

EXHIBIT S



Jeremy Baker <bakerjeremypaul@gmail.com>

FW: Redistricting Issues - here is the rest of the information. thanks

1 message

Fri, Mar 25, 2011 at 1:46 PM

jon cardin <jscardin@hotmail.com>
To: jeremy baker <bakerjeremypaul@gmail.com>
Cc: anne rubins <anne.akhila@gmail.com>

Anne - let Jerry know that we appreciate him getting us all the information and that we will follow up if and when I learn anything. Please dont give him any info about who I forwarded this to. thanks

Working hard for Maryland,

Jon S. Cardin, Esq.
Law Offices of Jon S. Cardin, P.A. &
Maryland House of Delegates, 11th District

From: Jon.Cardin@house.state.md.us
To: jscardin@hotmail.com
Subject: FW: Redistricting Issues
Date: Fri, 25 Mar 2011 17:28:49 +0000

From: Jerry Rabinowitz
Sent: Friday, March 25, 2011 1:28:34 PM (UTC-05:00) Eastern Time (US & Canada)
To: Cardin, Jon Delegate
Cc: Morhaim, Dan Delegate; Stein, Dana Delegate
Subject: Re: Redistricting Issues

Delegates Cardin, Morhaim and Stein,

The Villages at Woodholme is a gated community of 286 homes in Pikesville. We believe that our community has been divided unfairly by districting which was created prior to the development of our homes. The existing districting has put 58 of our homes in different Precincts and Congressional Districts than the other 228 homes. This division of our community creates difficulties for us in that we have different polling locations, different county trash collection and emergency services, and different representation.

We feel that it would be in the best interest of all of the residents of the Villages at Woodholme if we were redistricted so that all of us were served by the same representatives and the same services.

What we are requesting is that the 58 homes in the Villages at Woodholme on Bridalwreath Way, Mountainholly Drive, Mt. Wilson Lane and Winterhazel Road that are presently in the 8th

Precinct of the 2nd Congressional District be redistricted to the 25th Precinct of the 3rd Congressional District.

The attached map illustrates our community. The Red Line on the map shows the divide between the 58 homes (8th Precinct of the 2nd Congressional District) and the rest of the community (25th Precinct of the 3rd Congressional District). The Blue Dots on the map represents the gates. The gate at the upper right (Mt. Wilson Road entrance from Reisterstown Road) is manned from 7:00 p.m. to 7:00 a.m., and is open during the day. The gate at the lower left (at the Winands Road entrance) is key card controlled at all times.

Again, thanks for your support in this most important matter.

Jerry

Jerry Rabinowitz
8506 Bridalwreath Way
Pikesville, MD 21208
[410-602-1227](tel:410-602-1227)
[443-910-4258](tel:443-910-4258) (cell)

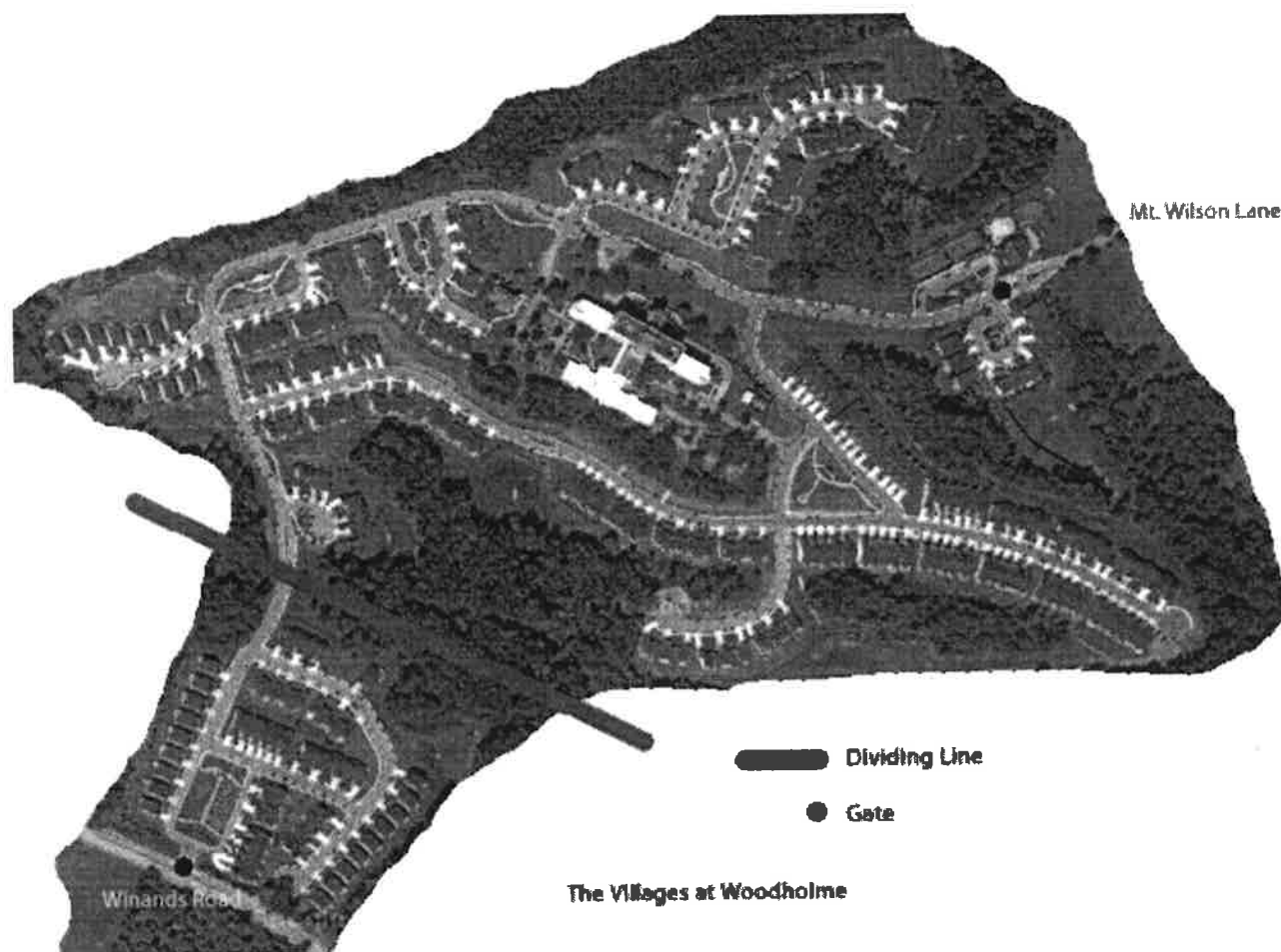

From: Jeremy Baker <bakerjeremypaul@gmail.com>
Sent: Thursday, December 29, 2016 2:37 PM
To: Brantley, Sandra
Subject: Fwd: Refutation
Attachments: Edwards Data.xlsx

Sent from my iPhone

Begin forwarded message:

From: "Yaakov \"Jake\" Weissmann" <yweissm1@gmail.com>
Date: October 17, 2011 at 5:41:45 PM EDT
To: jmjbryce@comcast.net, "Murray, Patrick" <patrickhmurray@gmail.com>, Jeremy Baker <bakerjeremypaul@gmail.com>, "John P. McDonough" <jmcdonough@martinomalley.com>
Subject: **Refutation**

Hey All,

Secretary McDonough and I looked over the map and Press release. Thoughts:

First off, it should be noted that this plan significantly lowers the 6th, 8th and 3rd's DPI to help the 4th and 5th.

The 6th is now at 51.8% (was at 52.7%)
The 8th is now at 59.8% (was at 60.4%)
The 3rd is now at 55.0% (was at 58.4%)

It should be noted that in the last wave, 10 incumbent Democrats lost seats that were at 54.9% or higher, placing the 3rd in danger and making the 6th much harder to pick up.

Refutations:

Edwards 1: Allows for the possibility of minority representation in one of the congressional districts in Montgomery County

Counter: We argue that the electoral history in Montgomery County clearly suggests that both districts in the Governor's plan (6&8) can be won by a minority candidate.

Edwards 2: Unifies the Latino/Hispanic populations on the Montgomery-Prince George's County border in one congressional district;

Counter: (It should be noted that her argument is no longer percentages, it is now Communities). To combine these communities (Langley park), she also takes silver spring which contain precincts with little Hispanic population relative to other nearby precincts (see image 1 attached). This isn't about reuniting neighborhoods or strengthening communities, it's about preferred territory for a Congresswoman.

Edwards 3: Enables a significant Asian population in North Potomac to remain as a cohesive unit in Congressional District 8;

Counter: The Asian territory in North Potomac causes the bulk of the 1% DPI drop in the 8th and it dilutes the percentage of the Asian population in the 6th (from 10% to 9.2%). There are again, precincts she did not take (see image 2).

Edwards 4 & 5: Enables African American communities in Montgomery to remain in Congressional District 4 under the Voting Rights Act; 5) Strengthens the Black voting age population in Congressional Districts 4 and 5 and provides more cohesiveness in Prince George's County;

Counter: She actually bypasses heavier African-American precincts in Montgomery County to choose Silver Spring precincts she wanted even though they are less African-American (see Image 3). She even bypassed precincts she previously represented. Why do that if this is all about minority representation?

Other general issues:

- Montgomery County gets 4 CDs
- Howard County gets 4 CDs
- Edwards is not even standing by this map. At the hearing she freely suggested changing it again to eject the 3rd from Montgomery County which will disrupt the Baltimore area.

Overall Message:

A vote for this amendment would put 4 in MoCo, 4 in Howard, just increases her margin in the General Election, slightly increases AA in 5th which is increasing due to demographic growth. Causes CD8 disruption, endangers effort to win the 6th and puts the 3rd in jeopardy. Dilutes the power of Asians and Hispanics in other parts of MoCo. Pure political selfishness and actually undermines the possibility of minority candidates winning the 6th or 8th CDs in the future.

Thanks!
Jake

Attached is:

- Images discussed
- An image of the areas of the state impacted
- A close up on Montgomery County
- A new spreadsheet with DPI with this map

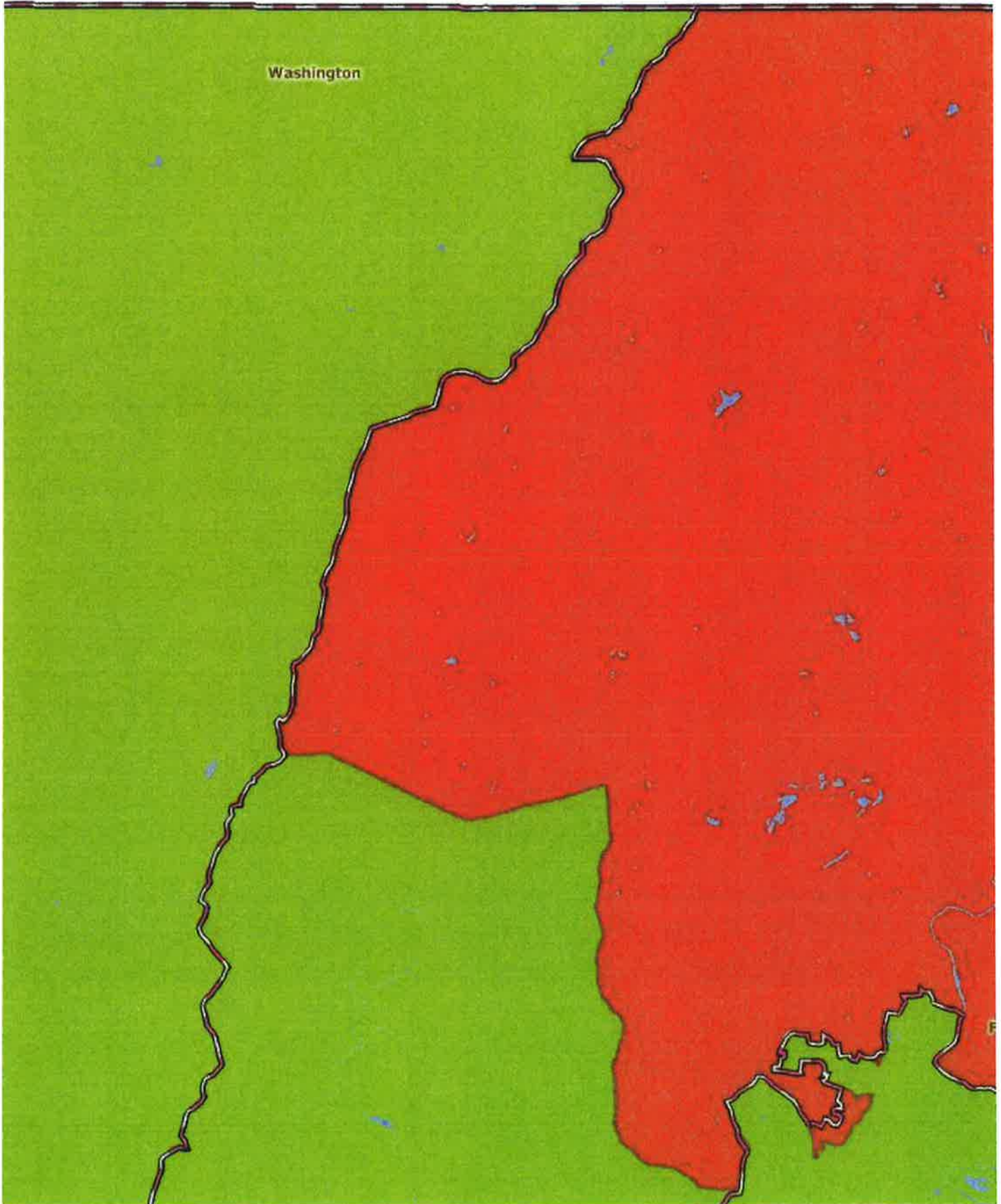

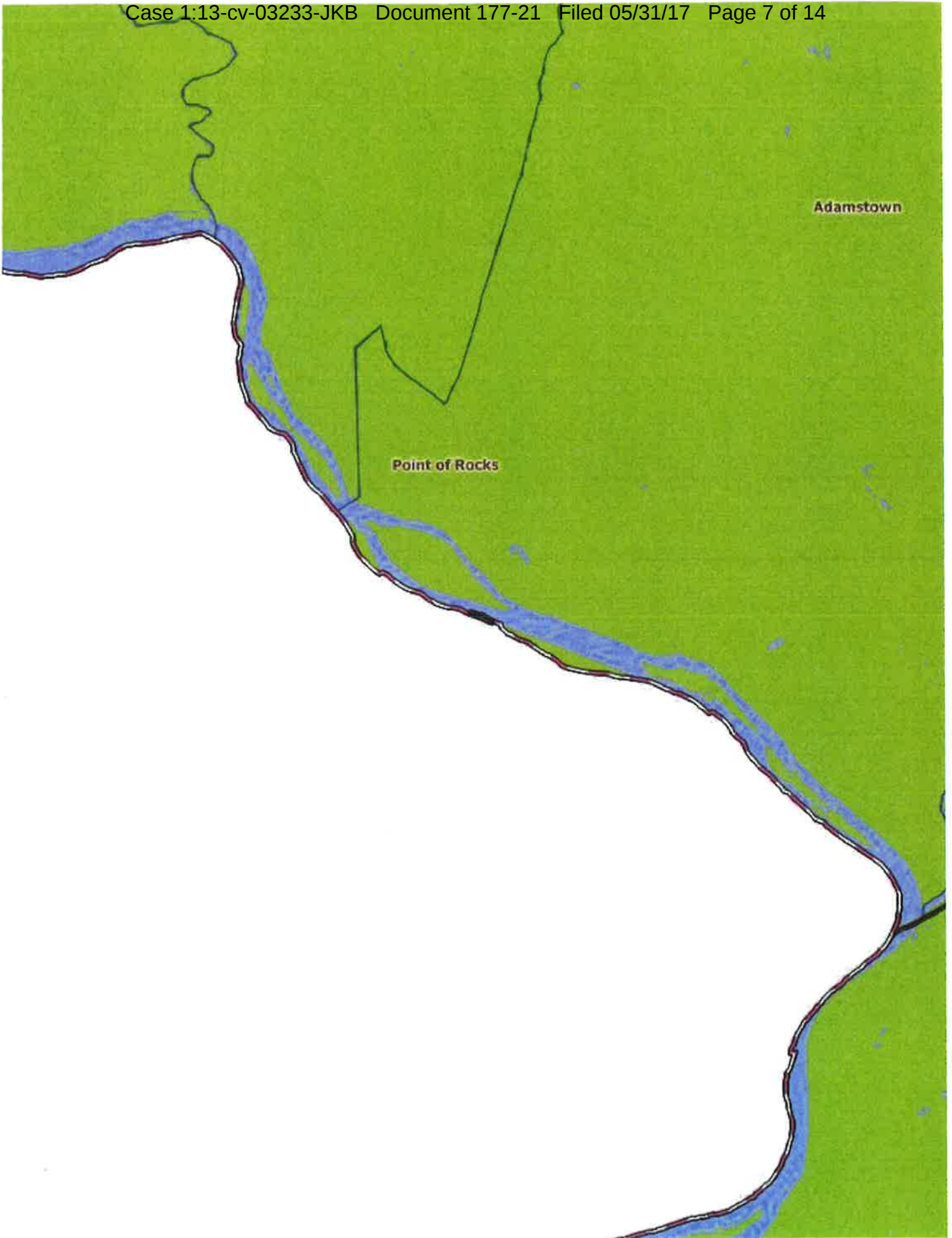

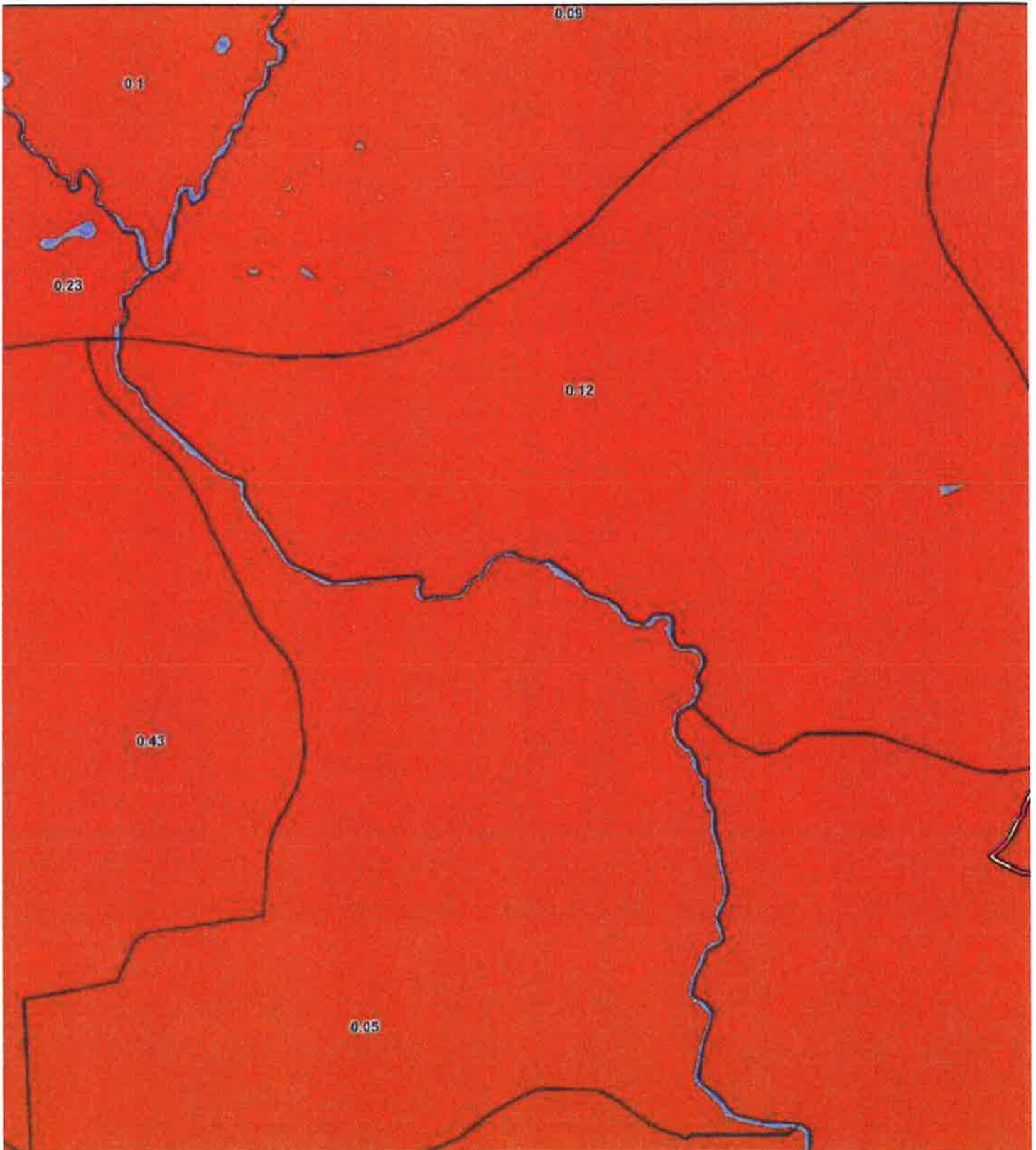

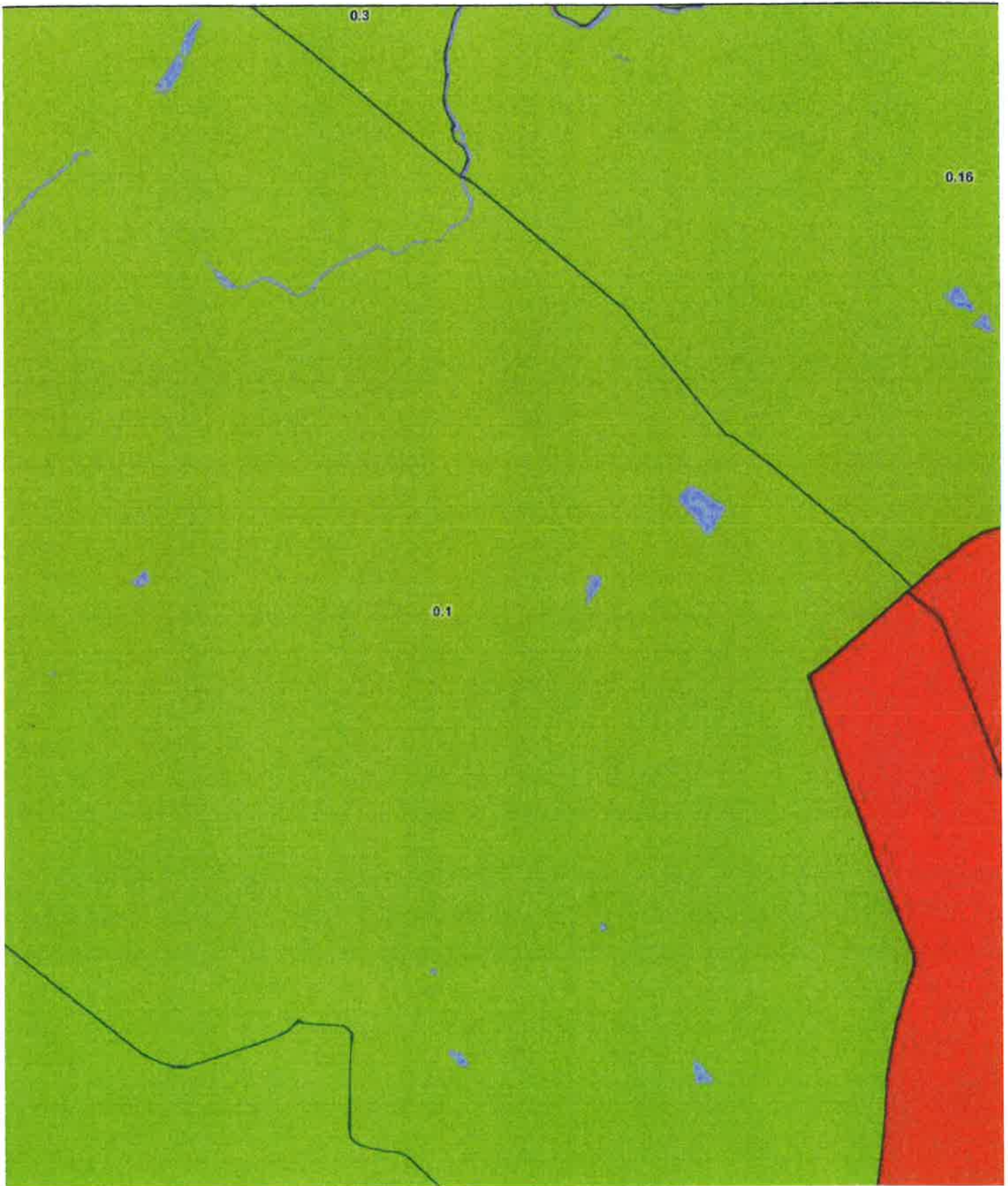

Af

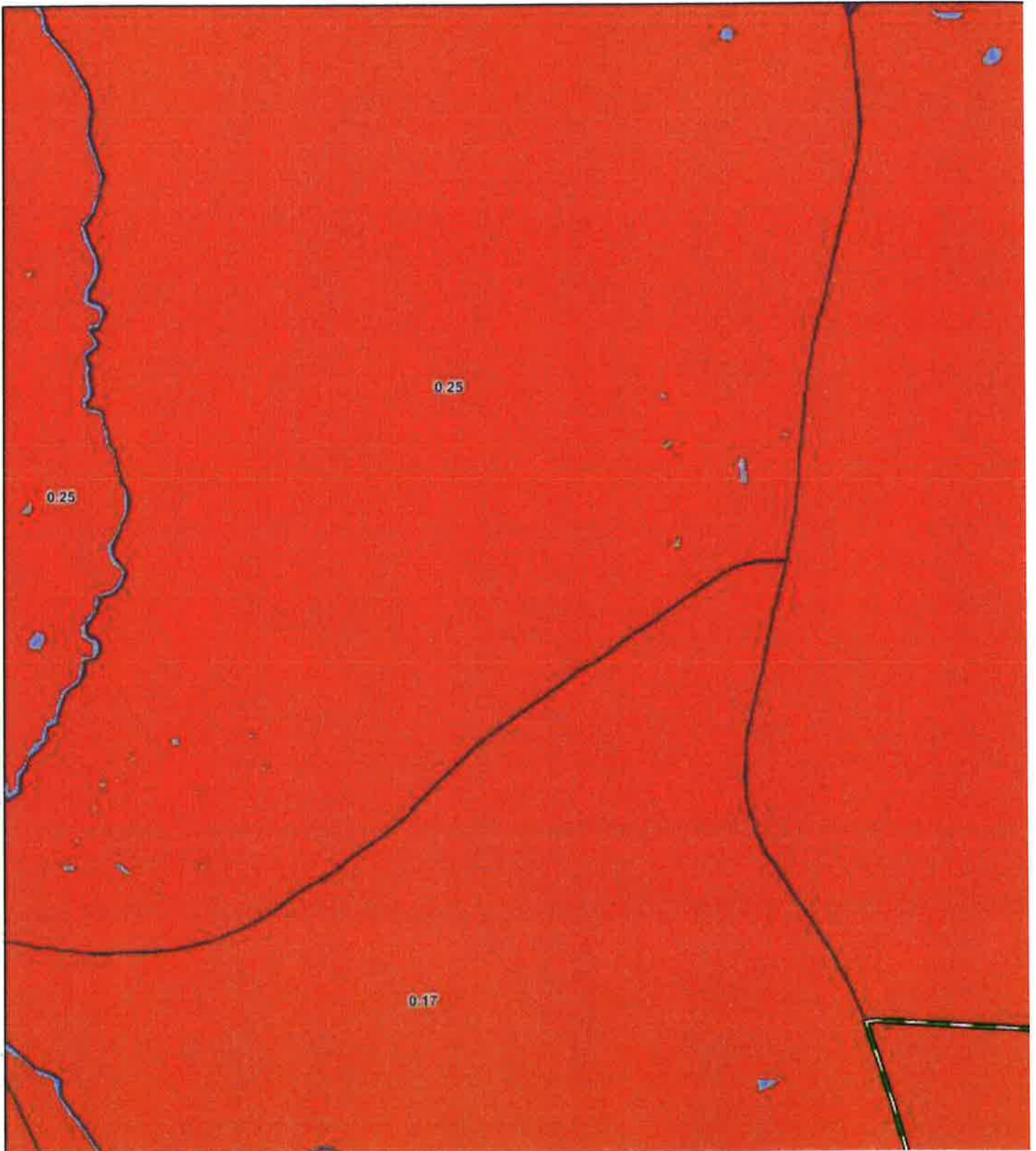

From: Jeremy Baker <bakerjeremypaul@gmail.com>
Sent: Thursday, December 29, 2016 2:36 PM
To: Brantley, Sandra
Subject: Fwd: talked with MB

Sent from my iPhone

Begin forwarded message:

From: Jeremy Baker <bakerjeremypaul@gmail.com>
Date: July 6, 2011 at 4:14:51 PM EDT
To: Pat murray <patrickhmurray@yahoo.com>
Subject: talked with MB

He needs to see Steny's map before we figure out what direction we want to go in. But I don't think he wants to have to whip votes for the congressional map when our map is around the corner.

Brantley, Sandra

From: Jeremy Baker <bakerjeremypaul@gmail.com>
Sent: Thursday, December 29, 2016 2:35 PM
To: Brantley, Sandra
Subject: Fwd: Maps

Sent from my iPhone

Begin forwarded message:

From: Jeremy Baker <bakerjeremypaul@gmail.com>
Date: September 15, 2011 at 4:23:03 PM EDT
To: Delegate Bill Frick <bill@billfrick.com>
Subject: Re: Maps

I don't know yet what our schedule looks like. I will keep you in the loop and let you know when the decision is made.

-Jeremy

On Thu, Sep 15, 2011 at 4:17 PM, Delegate Bill Frick <bill@billfrick.com> wrote:

Hey J -- will anyone let us (ok, me) know what the Gov's commission congressional map will look like before it hits the street? I understand we may not have a whole caucus discussion of such things, but I'd like to have some sort of a heads up...?
Hope you're doing great.

--

Friends of Bill Frick
<http://www.billfrick.com>
P.O. Box 30203
Bethesda, MD 20824

From: Jeremy Baker <bakerjeremypaul@gmail.com>
Sent: Thursday, December 29, 2016 2:35 PM
To: Brantley, Sandra
Subject: Fwd:

Sent from my iPhone

Begin forwarded message:

From: Justin Ross <jross@aficio-itc.com>
Date: October 7, 2011 at 9:49:46 AM EDT
To: "bakerjeremypaul@gmail.com" <bakerjeremypaul@gmail.com>

Hey Man,

Could I request a map of the newly configured 5th congressional district? I would like to be able to see precincts but don't need to see street level or anything. If it's emailable that would be great. Thank you sir.

Sincerely,

Justin Ross

Justin Ross

Vice President

AFL-CIO Investment Trust Corporation

1425 K Street, NW Suite 900

Washington, DC 20005

202-552-2356 *phone*

202-898-9194 *fax*

240-687-3754 *cell*

jross@aficio-itc.com

MARYLAND DRAFT 2011 PLAN SUMMARIES

Case 1:13-cv-03233-JKB Document 177-21 Filed 05/31/17 Page 14 of 14

Current Districts																			
CD	POP10_A	DEV.	Current	FED_DPFM	ST_DPFM	GOV06D%	GOV10D%	PRS04D%	PRS08D%	AA_A%	AA18_A%	NHAA%	NHAA18%	HISP%	HSE08%	HSE10%	ASN_A%	ASN18_A%	
1	743067	21538	100%	38.42%	35.6%	35.7%	34.3%	36.5%	40.3%	11.4%	11.0%	11.4%	11.08%	3.5%	50.1%	42.7%	2.1%	2.0%	
2	703824	-17705	100%	57.86%	55.1%	54.2%	52.8%	54.7%	60.7%	33.8%	31.3%	33.1%	30.75%	5.0%	74.3%	64.8%	3.7%	3.7%	
3	716808	-4721	100%	57.00%	53.3%	52.4%	52.9%	54.3%	59.7%	20.0%	18.6%	20.0%	18.72%	6.8%	69.6%	61.9%	5.3%	5.2%	
4	715671	-5858	100%	82.54%	79.8%	75.8%	82.3%	79.1%	85.8%	56.6%	56.3%	55.7%	55.49%	14.2%	87.1%	82.6%	6.9%	7.2%	
5	768464	46935	100%	62.15%	61.8%	57.6%	63.3%	58.0%	66.2%	37.3%	36.1%	36.7%	35.55%	7.9%	75.4%	64.0%	4.2%	4.5%	
6	731718	10189	100%	37.36%	35.9%	35.9%	34.5%	34.2%	40.5%	5.9%	5.5%	6.4%	6.37%	4.2%	39.8%	34.1%	2.2%	2.1%	
7	664091	-57438	100%	76.78%	72.1%	67.5%	72.3%	73.5%	79.8%	56.4%	55.4%	55.7%	54.62%	3.5%	81.1%	75.9%	6.7%	6.7%	
8	728588	7059	100%	71.85%	67.1%	66.0%	70.8%	69.2%	74.5%	16.9%	16.6%	16.3%	16.08%	20.0%	77.2%	73.9%	13.3%	13.5%	

Edwards Plan																			
CD	POP10_A	DEV.	Current	FED_DPFM	ST_DPFM	GOV06D%	GOV10D%	PRS04D%	PRS08D%	AA_A%	AA18_A%	NHAA%	NHAA18%	HISP%	HSE08%	HSE10%	ASN_A%	ASN18_A%	
1	721529	0	84.9	37.2%	34.6%	35.0%	32.8%	35.3%	39.1%	11.6%	11.2%	11.6%	11.2%	3.3%	48.8%	40.4%	1.9%	1.8%	
2	721529	0	80.0	57.9%	54.7%	53.7%	52.9%	54.7%	60.9%	31.4%	28.9%	31.1%	28.8%	5.3%	73.7%	64.3%	4.3%	4.3%	
3	720739	-790	64.7	55.0%	51.8%	51.1%	51.3%	52.6%	57.4%	17.6%	16.4%	17.3%	16.1%	6.6%	66.8%	59.2%	5.5%	5.4%	
4	722129	600	68.4	77.7%	75.5%	70.3%	75.1%	74.4%	80.7%	55.7%	55.5%	54.7%	54.7%	15.0%	84.1%	78.2%	3.8%	4.0%	
5	721529	0	97.7	64.6%	64.3%	60.0%	66.1%	60.3%	68.8%	40.3%	39.0%	39.7%	38.5%	8.1%	77.5%	66.5%	4.4%	4.7%	
6	720822	-707	54.2	51.8%	49.1%	48.3%	50.0%	48.2%	55.5%	12.0%	11.1%	12.2%	11.7%	11.2%	55.7%	50.2%	9.2%	9.1%	
7	721529	0	84.5	74.2%	69.5%	64.7%	68.4%	70.9%	77.2%	55.7%	54.5%	54.9%	53.8%	3.1%	78.9%	72.5%	5.7%	5.8%	
8	722425	896	62.1	59.8%	56.2%	55.7%	57.8%	57.4%	62.3%	11.2%	11.1%	10.9%	10.8%	12.5%	63.8%	60.2%	9.4%	9.7%	