

No. 24-30115

In the United States Court of Appeals for the Fifth Circuit

DOROTHY NAIRNE, DOCTOR; CLEE E. LOWE, REVEREND; ALICE WASHINGTON,
DOCTOR; BLACK VOTERS MATTER CAPACITY BUILDING INSTITUTE; LOUISIANA
STATE CONFERENCE OF THE NAACP; STEVEN HARRIS, REVEREND,
Plaintiffs-Appellees

v.

NANCY LANDRY, IN HER OFFICIAL CAPACITY AS SECRETARY OF STATE OF
LOUISIANA,
Defendant-Appellant

STATE OF LOUISIANA, BY AND THROUGH ATTORNEY GENERAL ELIZABETH B.
MURRILL; PHILLIP DEVILLIER, IN HIS OFFICIAL CAPACITY AS SPEAKER OF THE
LOUISIANA HOUSE OF REPRESENTATIVE; CAMERON HENRY, IN HIS OFFICIAL
CAPACITY AS PRESIDENT OF THE LOUISIANA SENATE,
Intervenors-Appellants

v.

UNITED STATES OF AMERICA,
Intervenor-Appellee

On Appeal from the United States District Court
for the Middle District of Louisiana, No. 3:22-CV-178

APPELLANTS' RECORD EXCERPTS

ELIZABETH B. MURRILL
Attorney General of Louisiana
OFFICE OF THE ATTORNEY
GENERAL
1885 N. Third St.
Baton Rouge, LA 70802
(225) 326-6705
BrungardM@ag.louisiana.gov

J. BENJAMIN AGUIÑAGA
Solicitor General
MORGAN BRUNGARD*
**Counsel of Record*
Deputy Solicitor General
Counsel for the State of Louisiana

TABLE OF CONTENTS

Docket Sheet (ROA.1–63)	Tab 1
Ruling and Order filed February 8, 2024 (ROA.9122–9336)	Tab 2
Appendix to Ruling and Order filed February 8, 2024 (ROA.9213–9227)	Tab 3
Defendant’s Notice of Appeal filed February 19, 2024 (ROA.9271–9273)	Tab 4
State of Louisiana’s Notice of Appeal filed February 19, 2024 (ROA.9274–9276)	Tab 5
Legislative Intervenors’ Notice of Appeal filed March 6, 2024 (ROA.9317–9318)	Tab 6
Certificate of Service	

Tab 1

**U.S. District Court
Middle District of Louisiana (Baton Rouge)
CIVIL DOCKET FOR CASE #: 3:22-cv-00178-SDD-SDJ**

Nairne et al v. Ardoin
Assigned to: Chief Judge Shelly D. Dick
Referred to: Magistrate Judge Scott D. Johnson
Related Cases: 3:22-cv-00211-SDD-SDJ
3:22-cv-00214-SDD-SDJ

Date Filed: 03/14/2022
Jury Demand: None
Nature of Suit: 441 Civil Rights: Voting
Jurisdiction: Federal Question

Case in other court: 5th Circuit Court of Appeals, 24-30115
Cause: 28:2201 Injunction

Plaintiff

Dorothy Nairne
Dr.

represented by **John N. Adcock**
Adcock Law LLC
3110 Canal Street
LA
New Orleans, LA 70119
225-284-6327
Fax: 504-308-1266
Email: jnadcock@gmail.com
LEAD ATTORNEY
ATTORNEY TO BE NOTICED

Amanda Giglio
Cozen O'Connor
3 World Trade Center
New York, NY 10007
917-716-4736
Email: agiglio@cozen.com
PRO HAC VICE
ATTORNEY TO BE NOTICED

Daniel J. Hessel
Harvard Law School
3085 Wasserstein Hall
6 Everett Street
Cambridge, MA 02138
917-403-4976
Email: dhessel@law.harvard.edu
PRO HAC VICE
ATTORNEY TO BE NOTICED

Dayton Campbell-Harris
American Civil Liberties Union Foundation
125 Broad Street
18th Floor
New York, NY 10004
425-516-8400

Email: dcampbell-harris@aclu.org

PRO HAC VICE

ATTORNEY TO BE NOTICED

Garrett Muscatel

American Civil Liberties Union Foundation

125 Broad St

New York, NY 10004

805-750-9973

Email: gmuscatel@aclu.org

PRO HAC VICE

ATTORNEY TO BE NOTICED

Jared Evans

NAACP Legal Defense Fund

DC

700 14th St NW

Suite 600

Washington, DC 20005

318-652-2203

Email: jevans@naacpldf.org

PRO HAC VICE

ATTORNEY TO BE NOTICED

Josephine M Bahn

Cozen O'Connor

1200 19th Street, NW

Third Floor

Washington, DC 20036

202-280-6484

Email: jbahn@cozen.com

PRO HAC VICE

ATTORNEY TO BE NOTICED

Kathryn C. Sadasivan

NAACP Legal Defense & Educational Fund

40 Rector Street

FL 5

New York, NY 10006

702-606-6049

Email: ksadasivan@naacpldf.org

PRO HAC VICE

ATTORNEY TO BE NOTICED

Leah C. Aden

NAACP Legal Defense and Educational
Fund, Inc.

40 Rector Street

5th Floor

New York, NY 10006

212-965-2200

Email: laden@naacpldf.org

PRO HAC VICE

ATTORNEY TO BE NOTICED

Luis Manuel Rico Roman

American Civil Liberties Union Foundation
125 Broad Street
18th Fl.
New York, NY 10004
PRO HAC VICE

Megan C. Keenan

American Civil Liberties Union Foundation
915 15th St. NW
Washington, DC 20005
740-632-0671
Email: mkeenanaclu.org
PRO HAC VICE
ATTORNEY TO BE NOTICED

Megan E. Snider

ACLU of Louisiana
1340 Poydras St.
Ste 2160
New Orleans, LA 70112
504-522-0628
Email: msnider@slls.org
TERMINATED: 06/03/2022
ATTORNEY TO BE NOTICED

Michael B. de Leeuw

Cozen O'Connor
3 WTC, 175 Greenwich Street
Ste 55th Floor
New York, NY 10007
212-908-1331
Fax: 212-509-9492
Email: mdeleeuw@cozen.com
PRO HAC VICE
ATTORNEY TO BE NOTICED

Nora Ahmed

American Civil Liberties Union Foundation
of Louisiana
1340 Poydras St
Suite 2160
New Orleans, LA 70112
917-842-3902
Email: nahmed@laaclu.org
PRO HAC VICE
ATTORNEY TO BE NOTICED

Robert S. Clark

Cozen O'Connor
One Liberty Place

1650 Market Street
Suite 2800
Philadelphia, PA 19103
215-665-2041
Fax: 267-507-1564
Email: robertclark@cozen.com
PRO HAC VICE
ATTORNEY TO BE NOTICED

Ronald Lawrence Wilson
701 Poydras Street
Suite 4100
New Orleans, LA 70139
504-525-4361
Fax: 504-525-4380
Email: cabral2@aol.com
ATTORNEY TO BE NOTICED

Samantha Osaki
American Civil Liberties Union Foundation,
Inc.
125 Broad Street
New York, NY 10004
909-815-9291
Email: sosaki@aclu.org
TERMINATED: 08/01/2022
PRO HAC VICE
ATTORNEY TO BE NOTICED

Sara Sara Rohani
NAACP Legal Defense Fund
700 14th Street NW
Ste 600
Washington, DC 20005
202-365-2154
Email: srohani@naacpldf.org
PRO HAC VICE
ATTORNEY TO BE NOTICED

Sarah E Brannon
American Civil Liberties Union Foundation
Voting Rights Project
915 15th St NW
Washington, DC 20005
202-675-2337
Email: sbrannon@aclu.org
PRO HAC VICE
ATTORNEY TO BE NOTICED

Sophia Lin Lakin
American Civil Liberties Union Foundation
Voting Rights Project
125 Broad Street

Ste 18th Floor
New York, NY 10004
212-519-7836
Email: slakin@aclu.org
PRO HAC VICE
ATTORNEY TO BE NOTICED

Stephanie Legros
ACLU of Louisiana
Legal
1340 Poydras St
Ste 2160
New Orleans, LA 70112
504-444-6046
Email: swillis@laaclu.org
ATTORNEY TO BE NOTICED

Stuart C. Naifeh
NAACP Legal Defense Fund
40 Rector Street
5th Floor
New York, NY 10006
212-965-2200
Email: snaifeh@naacpldf.org
ATTORNEY TO BE NOTICED

Tiffany Alora Thomas
Harvard Law School
Voting Rights Project
6 Everett St
Suite 4105
Cambridge, MA 02138
617-998-1582
Email: tthomaslundborg@law.harvard.edu
PRO HAC VICE
ATTORNEY TO BE NOTICED

Victoria Wenger
NAACP Legal Defense & Educational Fund,
Inc.
40 Rector Street
Ste 5th Floor
New York, NY 10006
212-965-2267
Email: vwenger@naacpldf.org
PRO HAC VICE
ATTORNEY TO BE NOTICED

Plaintiff

Jarrett Lofton
TERMINATED: 10/05/2023

represented by **John N. Adcock**
(See above for address)
LEAD ATTORNEY
ATTORNEY TO BE NOTICED

Amanda Giglio
(See above for address)
PRO HAC VICE
ATTORNEY TO BE NOTICED

Daniel J. Hessel
(See above for address)
PRO HAC VICE
ATTORNEY TO BE NOTICED

Dayton Campbell-Harris
(See above for address)
PRO HAC VICE
ATTORNEY TO BE NOTICED

Jared Evans
(See above for address)
PRO HAC VICE
ATTORNEY TO BE NOTICED

Josephine M Bahn
(See above for address)
PRO HAC VICE
ATTORNEY TO BE NOTICED

Kathryn C. Sadasivan
(See above for address)
PRO HAC VICE
ATTORNEY TO BE NOTICED

Leah C. Aden
(See above for address)
PRO HAC VICE
ATTORNEY TO BE NOTICED

Luis Manuel Rico Roman
(See above for address)
PRO HAC VICE

Megan C. Keenan
(See above for address)
PRO HAC VICE
ATTORNEY TO BE NOTICED

Megan E. Snider
(See above for address)
TERMINATED: 06/03/2022
ATTORNEY TO BE NOTICED

Michael B. de Leeuw
(See above for address)
PRO HAC VICE

ATTORNEY TO BE NOTICED

Nora Ahmed

(See above for address)

PRO HAC VICE

ATTORNEY TO BE NOTICED

Robert S. Clark

(See above for address)

PRO HAC VICE

ATTORNEY TO BE NOTICED

Ronald Lawrence Wilson

(See above for address)

ATTORNEY TO BE NOTICED

Samantha Osaki

(See above for address)

TERMINATED: 08/01/2022

PRO HAC VICE

ATTORNEY TO BE NOTICED

Sara Sara Rohani

(See above for address)

PRO HAC VICE

ATTORNEY TO BE NOTICED

Sarah E Brannon

(See above for address)

PRO HAC VICE

ATTORNEY TO BE NOTICED

Sophia Lin Lakin

(See above for address)

PRO HAC VICE

ATTORNEY TO BE NOTICED

Stephanie Legros

(See above for address)

ATTORNEY TO BE NOTICED

Stuart C. Naifeh

(See above for address)

ATTORNEY TO BE NOTICED

Tiffany Alora Thomas

(See above for address)

PRO HAC VICE

ATTORNEY TO BE NOTICED

Victoria Wenger

(See above for address)

PRO HAC VICE

Plaintiff

Clee E. Lowe
Rev.

represented by **John N. Adcock**
(See above for address)
LEAD ATTORNEY
ATTORNEY TO BE NOTICED

Amanda Giglio
(See above for address)
PRO HAC VICE
ATTORNEY TO BE NOTICED

Daniel J. Hessel
(See above for address)
PRO HAC VICE
ATTORNEY TO BE NOTICED

Dayton Campbell-Harris
(See above for address)
PRO HAC VICE
ATTORNEY TO BE NOTICED

Garrett Muscatel
(See above for address)
PRO HAC VICE
ATTORNEY TO BE NOTICED

Jared Evans
(See above for address)
PRO HAC VICE
ATTORNEY TO BE NOTICED

Josephine M Bahn
(See above for address)
PRO HAC VICE
ATTORNEY TO BE NOTICED

Kathryn C. Sadasivan
(See above for address)
PRO HAC VICE
ATTORNEY TO BE NOTICED

Leah C. Aden
(See above for address)
PRO HAC VICE
ATTORNEY TO BE NOTICED

Luis Manuel Rico Roman
(See above for address)
PRO HAC VICE

Megan C. Keenan

(See above for address)
PRO HAC VICE
ATTORNEY TO BE NOTICED

Megan E. Snider
(See above for address)
TERMINATED: 06/03/2022
ATTORNEY TO BE NOTICED

Michael B. de Leeuw
(See above for address)
PRO HAC VICE
ATTORNEY TO BE NOTICED

Nora Ahmed
(See above for address)
PRO HAC VICE
ATTORNEY TO BE NOTICED

Robert S. Clark
(See above for address)
PRO HAC VICE
ATTORNEY TO BE NOTICED

Ronald Lawrence Wilson
(See above for address)
ATTORNEY TO BE NOTICED

Samantha Osaki
(See above for address)
TERMINATED: 08/01/2022
PRO HAC VICE
ATTORNEY TO BE NOTICED

Sara Sara Rohani
(See above for address)
PRO HAC VICE
ATTORNEY TO BE NOTICED

Sarah E Brannon
(See above for address)
PRO HAC VICE
ATTORNEY TO BE NOTICED

Sophia Lin Lakin
(See above for address)
PRO HAC VICE
ATTORNEY TO BE NOTICED

Stephanie Legros
(See above for address)
ATTORNEY TO BE NOTICED

Stuart C. Naifeh
(See above for address)
ATTORNEY TO BE NOTICED

Tiffany Alora Thomas
(See above for address)
PRO HAC VICE
ATTORNEY TO BE NOTICED

Victoria Wenger
(See above for address)
PRO HAC VICE
ATTORNEY TO BE NOTICED

Plaintiff

Alice Washington
Dr.

represented by **John N. Adcock**
(See above for address)
LEAD ATTORNEY
ATTORNEY TO BE NOTICED

Amanda Giglio
(See above for address)
PRO HAC VICE
ATTORNEY TO BE NOTICED

Daniel J. Hessel
(See above for address)
PRO HAC VICE
ATTORNEY TO BE NOTICED

Dayton Campbell-Harris
(See above for address)
PRO HAC VICE
ATTORNEY TO BE NOTICED

Garrett Muscatel
(See above for address)
PRO HAC VICE
ATTORNEY TO BE NOTICED

Jared Evans
(See above for address)
PRO HAC VICE
ATTORNEY TO BE NOTICED

Josephine M Bahn
(See above for address)
PRO HAC VICE
ATTORNEY TO BE NOTICED

Kathryn C. Sadasivan
(See above for address)
PRO HAC VICE

ATTORNEY TO BE NOTICED

Leah C. Aden

(See above for address)

PRO HAC VICE

ATTORNEY TO BE NOTICED

Luis Manuel Rico Roman

(See above for address)

PRO HAC VICE

Megan C. Keenan

(See above for address)

PRO HAC VICE

ATTORNEY TO BE NOTICED

Megan E. Snider

(See above for address)

TERMINATED: 06/03/2022

ATTORNEY TO BE NOTICED

Michael B. de Leeuw

(See above for address)

PRO HAC VICE

ATTORNEY TO BE NOTICED

Nora Ahmed

(See above for address)

PRO HAC VICE

ATTORNEY TO BE NOTICED

Robert S. Clark

(See above for address)

PRO HAC VICE

ATTORNEY TO BE NOTICED

Ronald Lawrence Wilson

(See above for address)

ATTORNEY TO BE NOTICED

Samantha Osaki

(See above for address)

TERMINATED: 08/01/2022

PRO HAC VICE

ATTORNEY TO BE NOTICED

Sara Sara Rohani

(See above for address)

PRO HAC VICE

ATTORNEY TO BE NOTICED

Sarah E Brannon

(See above for address)

PRO HAC VICE
ATTORNEY TO BE NOTICED

Sophia Lin Lakin
(See above for address)
PRO HAC VICE
ATTORNEY TO BE NOTICED

Stephanie Legros
(See above for address)
ATTORNEY TO BE NOTICED

Stuart C. Naifeh
(See above for address)
ATTORNEY TO BE NOTICED

Tiffany Alora Thomas
(See above for address)
PRO HAC VICE
ATTORNEY TO BE NOTICED

Victoria Wenger
(See above for address)
PRO HAC VICE
ATTORNEY TO BE NOTICED

Plaintiff

**Black Voters Matter Capacity Building
Institute**

represented by **John N. Adcock**
(See above for address)
LEAD ATTORNEY
ATTORNEY TO BE NOTICED

Amanda Giglio
(See above for address)
PRO HAC VICE
ATTORNEY TO BE NOTICED

Daniel J. Hessel
(See above for address)
PRO HAC VICE
ATTORNEY TO BE NOTICED

Dayton Campbell-Harris
(See above for address)
PRO HAC VICE
ATTORNEY TO BE NOTICED

Garrett Muscatel
(See above for address)
PRO HAC VICE
ATTORNEY TO BE NOTICED

Jared Evans

(See above for address)
PRO HAC VICE
ATTORNEY TO BE NOTICED

Josephine M Bahn
(See above for address)
PRO HAC VICE
ATTORNEY TO BE NOTICED

Kathryn C. Sadasivan
(See above for address)
PRO HAC VICE
ATTORNEY TO BE NOTICED

Leah C. Aden
(See above for address)
PRO HAC VICE
ATTORNEY TO BE NOTICED

Luis Manuel Rico Roman
(See above for address)
PRO HAC VICE

Megan C. Keenan
(See above for address)
PRO HAC VICE
ATTORNEY TO BE NOTICED

Megan E. Snider
(See above for address)
TERMINATED: 06/03/2022
ATTORNEY TO BE NOTICED

Michael B. de Leeuw
(See above for address)
PRO HAC VICE
ATTORNEY TO BE NOTICED

Nora Ahmed
(See above for address)
PRO HAC VICE
ATTORNEY TO BE NOTICED

Robert S. Clark
(See above for address)
PRO HAC VICE
ATTORNEY TO BE NOTICED

Ronald Lawrence Wilson
(See above for address)
ATTORNEY TO BE NOTICED

Samantha Osaki

(See above for address)
TERMINATED: 08/01/2022
PRO HAC VICE
ATTORNEY TO BE NOTICED

Sara Sara Rohani
(See above for address)
PRO HAC VICE
ATTORNEY TO BE NOTICED

Sarah E Brannon
(See above for address)
PRO HAC VICE
ATTORNEY TO BE NOTICED

Sophia Lin Lakin
(See above for address)
PRO HAC VICE
ATTORNEY TO BE NOTICED

Stephanie Legros
(See above for address)
ATTORNEY TO BE NOTICED

Stuart C. Naifeh
(See above for address)
ATTORNEY TO BE NOTICED

Tiffany Alora Thomas
(See above for address)
PRO HAC VICE
ATTORNEY TO BE NOTICED

Victoria Wenger
(See above for address)
PRO HAC VICE
ATTORNEY TO BE NOTICED

Plaintiff

**Louisiana State Conference of the
NAACP**

represented by **John N. Adcock**
(See above for address)
LEAD ATTORNEY
ATTORNEY TO BE NOTICED

Daniel J. Hessel
(See above for address)
PRO HAC VICE
ATTORNEY TO BE NOTICED

Dayton Campbell-Harris
(See above for address)
PRO HAC VICE
ATTORNEY TO BE NOTICED

Garrett Muscatel
(See above for address)
PRO HAC VICE
ATTORNEY TO BE NOTICED

Jared Evans
(See above for address)
PRO HAC VICE
ATTORNEY TO BE NOTICED

Josephine M Bahn
(See above for address)
PRO HAC VICE
ATTORNEY TO BE NOTICED

Kathryn C. Sadasivan
(See above for address)
PRO HAC VICE
ATTORNEY TO BE NOTICED

Leah C. Aden
(See above for address)
PRO HAC VICE
ATTORNEY TO BE NOTICED

Luis Manuel Rico Roman
(See above for address)
PRO HAC VICE

Megan C. Keenan
(See above for address)
PRO HAC VICE
ATTORNEY TO BE NOTICED

Megan E. Snider
(See above for address)
TERMINATED: 06/03/2022
ATTORNEY TO BE NOTICED

Michael B. de Leeuw
(See above for address)
PRO HAC VICE
ATTORNEY TO BE NOTICED

Nora Ahmed
(See above for address)
PRO HAC VICE
ATTORNEY TO BE NOTICED

Robert S. Clark
(See above for address)
PRO HAC VICE

ATTORNEY TO BE NOTICED

Ronald Lawrence Wilson

(See above for address)

ATTORNEY TO BE NOTICED

Samantha Osaki

(See above for address)

TERMINATED: 08/01/2022

PRO HAC VICE

ATTORNEY TO BE NOTICED

Sara Sara Rohani

(See above for address)

PRO HAC VICE

ATTORNEY TO BE NOTICED

Sarah E Brannon

(See above for address)

PRO HAC VICE

ATTORNEY TO BE NOTICED

Sophia Lin Lakin

(See above for address)

PRO HAC VICE

ATTORNEY TO BE NOTICED

Stephanie Legros

(See above for address)

ATTORNEY TO BE NOTICED

Stuart C. Naifeh

(See above for address)

ATTORNEY TO BE NOTICED

Tiffany Alora Thomas

(See above for address)

PRO HAC VICE

ATTORNEY TO BE NOTICED

Victoria Wenger

(See above for address)

PRO HAC VICE

ATTORNEY TO BE NOTICED

Plaintiff

Rose Thompson

Dr.

represented by **John N. Adcock**

(See above for address)

LEAD ATTORNEY

ATTORNEY TO BE NOTICED

Amanda Giglio

(See above for address)

PRO HAC VICE
ATTORNEY TO BE NOTICED

Daniel J. Hessel
(See above for address)
PRO HAC VICE
ATTORNEY TO BE NOTICED

Dayton Campbell-Harris
(See above for address)
PRO HAC VICE
ATTORNEY TO BE NOTICED

Garrett Muscatel
(See above for address)
PRO HAC VICE
ATTORNEY TO BE NOTICED

Jared Evans
(See above for address)
PRO HAC VICE
ATTORNEY TO BE NOTICED

Josephine M Bahn
(See above for address)
PRO HAC VICE
ATTORNEY TO BE NOTICED

Kathryn C. Sadasivan
(See above for address)
PRO HAC VICE
ATTORNEY TO BE NOTICED

Leah C. Aden
(See above for address)
PRO HAC VICE
ATTORNEY TO BE NOTICED

Luis Manuel Rico Roman
(See above for address)
PRO HAC VICE

Megan C. Keenan
(See above for address)
PRO HAC VICE
ATTORNEY TO BE NOTICED

Megan E. Snider
(See above for address)
TERMINATED: 06/03/2022
ATTORNEY TO BE NOTICED

Michael B. de Leeuw

(See above for address)
PRO HAC VICE
ATTORNEY TO BE NOTICED

Nora Ahmed
(See above for address)
PRO HAC VICE
ATTORNEY TO BE NOTICED

Robert S. Clark
(See above for address)
PRO HAC VICE
ATTORNEY TO BE NOTICED

Ronald Lawrence Wilson
(See above for address)
ATTORNEY TO BE NOTICED

Samantha Osaki
(See above for address)
TERMINATED: 08/01/2022
PRO HAC VICE
ATTORNEY TO BE NOTICED

Sara Sara Rohani
(See above for address)
PRO HAC VICE
ATTORNEY TO BE NOTICED

Sarah E Brannon
(See above for address)
PRO HAC VICE
ATTORNEY TO BE NOTICED

Sophia Lin Lakin
(See above for address)
PRO HAC VICE
ATTORNEY TO BE NOTICED

Stephanie Legros
(See above for address)
ATTORNEY TO BE NOTICED

Stuart C. Naifeh
(See above for address)
ATTORNEY TO BE NOTICED

Tiffany Alora Thomas
(See above for address)
PRO HAC VICE
ATTORNEY TO BE NOTICED

Victoria Wenger

(See above for address)
PRO HAC VICE
ATTORNEY TO BE NOTICED

Plaintiff

Steven Harris
Rev.

represented by **John N. Adcock**
(See above for address)
LEAD ATTORNEY
ATTORNEY TO BE NOTICED

Amanda Giglio
(See above for address)
PRO HAC VICE
ATTORNEY TO BE NOTICED

Daniel J. Hessel
(See above for address)
PRO HAC VICE
ATTORNEY TO BE NOTICED

Dayton Campbell-Harris
(See above for address)
PRO HAC VICE
ATTORNEY TO BE NOTICED

Garrett Muscatel
(See above for address)
PRO HAC VICE
ATTORNEY TO BE NOTICED

Jared Evans
(See above for address)
PRO HAC VICE
ATTORNEY TO BE NOTICED

Josephine M Bahn
(See above for address)
PRO HAC VICE
ATTORNEY TO BE NOTICED

Kathryn C. Sadasivan
(See above for address)
PRO HAC VICE
ATTORNEY TO BE NOTICED

Leah C. Aden
(See above for address)
PRO HAC VICE
ATTORNEY TO BE NOTICED

Luis Manuel Rico Roman
(See above for address)
PRO HAC VICE

Megan C. Keenan
(See above for address)
PRO HAC VICE
ATTORNEY TO BE NOTICED

Megan E. Snider
(See above for address)
TERMINATED: 06/03/2022
ATTORNEY TO BE NOTICED

Michael B. de Leeuw
(See above for address)
PRO HAC VICE
ATTORNEY TO BE NOTICED

Nora Ahmed
(See above for address)
PRO HAC VICE
ATTORNEY TO BE NOTICED

Robert S. Clark
(See above for address)
PRO HAC VICE
ATTORNEY TO BE NOTICED

Ronald Lawrence Wilson
(See above for address)
ATTORNEY TO BE NOTICED

Samantha Osaki
(See above for address)
TERMINATED: 08/01/2022
PRO HAC VICE
ATTORNEY TO BE NOTICED

Sara Sara Rohani
(See above for address)
PRO HAC VICE
ATTORNEY TO BE NOTICED

Sarah E Brannon
(See above for address)
PRO HAC VICE
ATTORNEY TO BE NOTICED

Sophia Lin Lakin
(See above for address)
PRO HAC VICE
ATTORNEY TO BE NOTICED

Stephanie Legros
(See above for address)

ATTORNEY TO BE NOTICED

Stuart C. Naifeh

(See above for address)

ATTORNEY TO BE NOTICED

Tiffany Alora Thomas

(See above for address)

PRO HAC VICE

ATTORNEY TO BE NOTICED

Victoria Wenger

(See above for address)

PRO HAC VICE

ATTORNEY TO BE NOTICED

Plaintiff

Alexis Calhoun

TERMINATED: 10/05/2023

represented by **John N. Adcock**

(See above for address)

LEAD ATTORNEY

ATTORNEY TO BE NOTICED

Amanda Giglio

(See above for address)

PRO HAC VICE

ATTORNEY TO BE NOTICED

Daniel J. Hessel

(See above for address)

PRO HAC VICE

ATTORNEY TO BE NOTICED

Dayton Campbell-Harris

(See above for address)

PRO HAC VICE

ATTORNEY TO BE NOTICED

Jared Evans

(See above for address)

PRO HAC VICE

ATTORNEY TO BE NOTICED

Josephine M Bahn

(See above for address)

PRO HAC VICE

ATTORNEY TO BE NOTICED

Kathryn C. Sadasivan

(See above for address)

PRO HAC VICE

ATTORNEY TO BE NOTICED

Leah C. Aden

(See above for address)
PRO HAC VICE
ATTORNEY TO BE NOTICED

Luis Manuel Rico Roman
(See above for address)
PRO HAC VICE

Megan C. Keenan
(See above for address)
PRO HAC VICE
ATTORNEY TO BE NOTICED

Megan E. Snider
(See above for address)
TERMINATED: 06/03/2022
ATTORNEY TO BE NOTICED

Michael B. de Leeuw
(See above for address)
PRO HAC VICE
ATTORNEY TO BE NOTICED

Nora Ahmed
(See above for address)
PRO HAC VICE
ATTORNEY TO BE NOTICED

Robert S. Clark
(See above for address)
PRO HAC VICE
ATTORNEY TO BE NOTICED

Ronald Lawrence Wilson
(See above for address)
ATTORNEY TO BE NOTICED

Samantha Osaki
(See above for address)
TERMINATED: 08/01/2022
PRO HAC VICE
ATTORNEY TO BE NOTICED

Sara Sara Rohani
(See above for address)
PRO HAC VICE
ATTORNEY TO BE NOTICED

Sarah E Brannon
(See above for address)
PRO HAC VICE
ATTORNEY TO BE NOTICED

Sophia Lin Lakin
(See above for address)
PRO HAC VICE
ATTORNEY TO BE NOTICED

Stephanie Legros
(See above for address)
ATTORNEY TO BE NOTICED

Stuart C. Naifeh
(See above for address)
ATTORNEY TO BE NOTICED

Tiffany Alora Thomas
(See above for address)
PRO HAC VICE
ATTORNEY TO BE NOTICED

Victoria Wenger
(See above for address)
PRO HAC VICE
ATTORNEY TO BE NOTICED

V.

Defendant

R. Kyle Ardoin
in his official capacity as Secretary of State
of Louisiana

represented by **John Carroll Walsh**
Shows. Cali & Walsh, LLP
P. O. Drawer 4425
628 St. Louis Street
Baton Rouge, LA 70821
225-346-1461
Fax: 225-346-1467
Email: john@scwillp.com
LEAD ATTORNEY
ATTORNEY TO BE NOTICED

Michael W. Mengis
Baker & Hostetler
811 Main Street, Suite 1100
Houston, TX 77002
713-646-1330
Fax: 713-751-1717
Email: mmengis@bakerlaw.com
LEAD ATTORNEY
ATTORNEY TO BE NOTICED

Alyssa Riggins
Nelson Mullins Riley & Scarborough LLP
4140 Parklake Ave
Suite 200
Raleigh, NC 27612

919-329-3800
Email: alyssa.riggins@nelsonmullins.com
PRO HAC VICE
ATTORNEY TO BE NOTICED

Cassie Holt
Nelson Mullins Riley & Scarborough LLP
4140 Parklake Ave
Suite 200
Raleigh, NC 27612
919-329-3886
Email: cassie.holt@nelsonmullins.com
ATTORNEY TO BE NOTICED

Charlton J Meginley
138 Willow Bend Dr
Madisonville, LA 70447
9852902265
Email: cjmeginley@gmail.com
TERMINATED: 01/18/2024
ATTORNEY TO BE NOTICED

John E. Branch , III
Nelson Mullins Riley & Scarborough LLP
Raleigh, North Carolina
GlenLake One
4140 Parklake Avenue
Ste Second Floor
Raleigh, NC 27612
919-329-3828
Email: john.branch@nelsonmullins.com
TERMINATED: 03/01/2024
PRO HAC VICE
ATTORNEY TO BE NOTICED

John Clifton Conine , Jr.
Shows, Cali & Walsh, L.L.P.
628 St. Louis St.
Baton Rouge, LA 70802
(225) 346-1461
Email: coninej@scwillp.com
ATTORNEY TO BE NOTICED

Phillip J. Strach
Nelson Mullins Riley and Scarborough LLP
GlenLake One
4140 Parklake Avenue
Suite 200
Raleigh, NC 27612
919-329-3812
Email: phil.strach@nelsonmullins.com
PRO HAC VICE
ATTORNEY TO BE NOTICED

Thomas A. Farr

Nelson Mullins Riley & Scarborough LLP
4140 Parklake Avenue
Suite 200
Raleigh, NC 27612
919-329-3803
Fax: 919-329-3799
Email: tom.farr@nelsonmullins.com
PRO HAC VICE
ATTORNEY TO BE NOTICED

Intervenor

Clay Schexnayder

represented by **Michael W. Mengis**
(See above for address)
LEAD ATTORNEY
ATTORNEY TO BE NOTICED

Efrem Mark Braden

Baker & Hostetler
1050 Connecticut Ave NW
11th Floor
Washington, DC 20036
PRO HAC VICE

Erika Dackin Prouty

Baker & Hostetler LLP
200 Civic Center Drive
Suite 1200
Columbus, OH 43215
614-462-4710
Email: eprouty@bakerlaw.com
PRO HAC VICE
ATTORNEY TO BE NOTICED

Katherine L. McKnight

Baker Hostetler
1050 Connecticut Avenue Nw
Suite 1100
Washington, DC 20036
202-861-1618
Fax: 202-861-1783
Email: kmcknight@bakerlaw.com
PRO HAC VICE
ATTORNEY TO BE NOTICED

Patrick T. Lewis

Baker & Hostetler LLP
Key Tower
127 Public Square, Suite 2000
Cleveland, OH 44114
216-861-7096
Email: plewis@bakerlaw.com

PRO HAC VICE
ATTORNEY TO BE NOTICED

Richard B. Raile
Baker & Hostetler
1050 Connecticut Avenue, NW
Suite 1100
Washington, DC 20036
PRO HAC VICE

Robert J. Tucker
Baker & Hostetler, LLP
200 Civic Center Drive
Suite 1200
Columbus, OH 43215
614-462-2680
Email: rtucker@bakerlaw.com
PRO HAC VICE
ATTORNEY TO BE NOTICED

Intervenor

Patrick Page Cortez

represented by **Michael W. Mengis**
(See above for address)
LEAD ATTORNEY
ATTORNEY TO BE NOTICED

Efrem Mark Braden
(See above for address)
PRO HAC VICE

Erika Dackin Prouty
(See above for address)
PRO HAC VICE
ATTORNEY TO BE NOTICED

Katherine L. McKnight
(See above for address)
PRO HAC VICE
ATTORNEY TO BE NOTICED

Patrick T. Lewis
(See above for address)
PRO HAC VICE
ATTORNEY TO BE NOTICED

Richard B. Raile
(See above for address)
PRO HAC VICE

Robert J. Tucker
(See above for address)
PRO HAC VICE
ATTORNEY TO BE NOTICED

Intervenor

State of Louisiana

*by and through Attorney General Jeff
Landry*

represented by **Elizabeth Baker Murrill**
Louisiana's Office of the Attorney General
P.O. Box 94005
Baton Rouge, LA 70804
225-326-6766
Email: murrille@ag.louisiana.gov
LEAD ATTORNEY
ATTORNEY TO BE NOTICED

Michael W. Mengis
(See above for address)
LEAD ATTORNEY
ATTORNEY TO BE NOTICED

Amanda Marie LaGroue
Louisiana Department of Justice
1885 N. 3rd Street
Baton Rouge, LA 70802
225-326-6006
Email: lagrouea@ag.louisiana.gov
ATTORNEY TO BE NOTICED

Andrew B. Pardue
Holtzman Vogel Josefiak Torchinsky PLLC
15405 John Marshall Highway
Haymarket, VA 20169
540-321-8260
Email: apardue@hvjt.law
PRO HAC VICE
ATTORNEY TO BE NOTICED

Angelique Duhon Freel
State of Louisiana Office of the Governor
900 3rd Street
Ste 4th Floor
Baton Rouge, LA 70802
225-342-2788
Fax: 225-342-7099
Email: Angelique.Freel@la.gov
TERMINATED: 01/10/2024
ATTORNEY TO BE NOTICED

Brennan Bowen
2575 East Camelback Rd
Suite 860
Phoenix, AZ 85016
540-341-8808
Email: bbowen@holtzmanvogel.com
PRO HAC VICE
ATTORNEY TO BE NOTICED

Carey T. Jones

Carey T. Jones
Louisiana Attorney General
1885 North Third Street
Baton Rouge, LA 70802
225-326-6017
Fax: 225-326-6096
Email: JonesCar@ag.louisiana.gov
ATTORNEY TO BE NOTICED

Jason Brett Torchinsky

Holtzman Vogel PLLC
Holtzman Vogel PLLC
2300 N Street, NW
Suite 643a
Washington, DC 20037
202-737-8808
Email: jtorchinsky@holtzmanvogel.com
PRO HAC VICE
ATTORNEY TO BE NOTICED

Jeffrey Michael Wale

Office of the Governor
900 N. Third Street
4th Floor
Baton Rouge, LA 70802
225-326-7015
Email: jeffrey.wale@la.gov
TERMINATED: 01/04/2024
ATTORNEY TO BE NOTICED

Phillip Michael Gordon

Holtzman Vogel Josefiak Torchinsky PLLC
15405 John Marshall Hwy
Haymarket, VA 20169
540-341-8808
Email: pgordon@holtzmanvogel.com
PRO HAC VICE
ATTORNEY TO BE NOTICED

Intervenor

United States of America

represented by **Justin Alan Jack**
United States Attorney's Office, Middle
District of Lou
777 Florida Street
Suite 208
Baton Rouge, LA 70801
225-336-8857
Email: justin.jack@usdoj.gov
LEAD ATTORNEY
ATTORNEY TO BE NOTICED

Daniel J. Freeman

DOJ-Crt
Voting Section, Civil Rights Division
950 Pennsylvania Ave. NW
Ste 4CON 8.143
Washington, DC 20530
202-305-4355
Email: daniel.freeman@usdoj.gov
ATTORNEY TO BE NOTICED

Intervenor

Phillip DeVillier

represented by **Michael W. Mengis**
(See above for address)
LEAD ATTORNEY
ATTORNEY TO BE NOTICED

Intervenor

Cameron Henry

represented by **Michael W. Mengis**
(See above for address)
LEAD ATTORNEY
ATTORNEY TO BE NOTICED

Date Filed	#	Docket Text
03/14/2022	<u>1</u>	COMPLAINT against R. Kyle Ardoin (Filing fee \$ 402 receipt number ALAMDC-2405905.), filed by Dorothy Nairne. (Attachments: # <u>1</u> Exhibit A, # <u>2</u> Exhibit B, # <u>3</u> Exhibit C, # <u>4</u> Exhibit D, # <u>5</u> Civil Cover Sheet)(Adcock, John) (Attachment 2 and 4 replaced on 3/15/2022 to correct page orientation) (ELW). (Entered: 03/14/2022)
03/14/2022	<u>2</u>	Summons Submitted as to R. Kyle Ardoin (Adcock, John) (Entered: 03/14/2022)
03/15/2022	<u>3</u>	Summons Issued as to R. Kyle Ardoin. (NOTICE: Counsel shall print and serve both the summons and all attachments in accordance with Federal Rule of Civil Procedure 4.) (ELW) (Entered: 03/15/2022)
03/15/2022	<u>4</u>	MOTION for Nora Sam Ahmed to Appear Pro Hac Vice (Filing fee \$100.00, Receipt Number ALAMDC-2406428) by All Plaintiffs. (Attachments: # <u>1</u> Exhibit A, # <u>2</u> Exhibit B, # <u>3</u> Proposed Order)(Snider, Megan) (Entered: 03/15/2022)
03/16/2022		MOTION(S) REFERRED: <u>4</u> MOTION for Nora Sam Ahmed to Appear Pro Hac Vice (Filing fee \$100.00, Receipt Number ALAMDC-2406428). This motion is now pending before the USMJ. (ELW) (Entered: 03/16/2022)
03/16/2022	5	ORDER granting <u>4</u> Motion for Nora Sam Ahmed to Appear Pro Hac Vice. Signed by Magistrate Judge Scott D. Johnson on 3/16/2022. ATTENTION: Local counsel shall provide the following link to those attorneys granted leave to proceed pro hac vice in the Middle District of Louisiana who choose to register for e-file access www.lamd.uscourts.gov/pro-hac-vice-e-filing-registration. (This is a TEXT ENTRY ONLY. There is no hyperlink or PDF document associated with this entry.) (KAH) (Entered: 03/16/2022)
03/16/2022	<u>6</u>	

		SUMMONS Returned Executed by Black Voters Matter Capacity Building Institute, Jarrett Lofton, Louisiana State Conference of the NAACP, Dorothy Nairne, Clee E. Lowe, Rose Thompson, Alice Washington. R. Kyle Ardoin served on 3/16/2022, answer due 4/6/2022. (Adcock, John) (Entered: 03/16/2022)
03/25/2022	<u>7</u>	SCHEDULING CONFERENCE ORDER: Telephone Scheduling Conference set for 6/23/2022 at 10:00 AM before Magistrate Judge Scott D. Johnson. Status Report due by 6/9/2022. Signed by Magistrate Judge Scott D. Johnson on 3/24/2022. (KAH) (Entered: 03/25/2022)
03/29/2022	<u>8</u>	Ex Parte MOTION for Alora Thomas to Appear Pro Hac Vice (Filing fee \$100.00, Receipt Number ALAMDC-2410948) by All Plaintiffs. (Attachments: # <u>1</u> Declaration of Alora Thomas, # <u>2</u> Proposed order, # <u>3</u> Certificate of Good Standing)(Adcock, John) (Entered: 03/29/2022)
03/29/2022	<u>9</u>	Ex Parte MOTION for Sophia Lin Lakin to Appear Pro Hac Vice (Filing fee \$100.00, Receipt Number ALAMDC-2410950) by All Plaintiffs. (Attachments: # <u>1</u> Declaration of Sophia Lin Lakin, # <u>2</u> Certificate of Good Standing, # <u>3</u> Proposed Order)(Adcock, John) (Entered: 03/29/2022)
03/29/2022	<u>10</u>	Ex Parte MOTION for Samantha Osaki to Appear Pro Hac Vice (Filing fee \$100.00, Receipt Number ALAMDC-2410955) by All Plaintiffs. (Attachments: # <u>1</u> Declaration of Samantha Osaki, # <u>2</u> Certificate of Good Standing, # <u>3</u> Proposed Order)(Adcock, John) (Entered: 03/29/2022)
03/29/2022	<u>11</u>	Ex Parte MOTION for Sarah E. Brannon to Appear Pro Hac Vice (Filing fee \$100.00, Receipt Number ALAMDC-2410959) by All Plaintiffs. (Attachments: # <u>1</u> Declaration of Sarah E. Brannon, # <u>2</u> Certificate of Good Standing, # <u>3</u> Proposed Order)(Adcock, John) (Entered: 03/29/2022)
03/31/2022		MOTION(S) REFERRED: <u>10</u> Ex Parte MOTION for Samantha Osaki to Appear Pro Hac Vice (Filing fee \$100.00, Receipt Number ALAMDC-2410955), <u>9</u> Ex Parte MOTION for Sophia Lin Lakin to Appear Pro Hac Vice (Filing fee \$100.00, Receipt Number ALAMDC-2410950), <u>8</u> Ex Parte MOTION for Alora Thomas to Appear Pro Hac Vice (Filing fee \$100.00, Receipt Number ALAMDC-2410948), <u>11</u> Ex Parte MOTION for Sarah E. Brannon to Appear Pro Hac Vice (Filing fee \$100.00, Receipt Number ALAMDC-2410959). This motion is now pending before the USMJ. (NLT) (Entered: 03/31/2022)
03/31/2022	<u>12</u>	ORDER granting <u>8</u> , <u>9</u> , <u>10</u> , and <u>11</u> Motions for Alora Thomas, Sophia Lin Lakin, Samantha Osaki and Sarah E. Brannon to Appear Pro Hac Vice. ATTENTION: Local counsel shall provide the following link to those attorneys granted leave to proceed pro hac vice in the Middle District of Louisiana who choose to register for e-file access www.lamd.uscourts.gov/pro-hac-vice-e-filing-registration. Signed by Magistrate Judge Scott D. Johnson on 3/31/2022. (This is a TEXT ENTRY ONLY. There is no hyperlink or PDF document associated with this entry.) (KAH) (Entered: 03/31/2022)
04/04/2022	<u>13</u>	MOTION of The Presiding Officers of the Louisiana Legislature to Intervene by Clay Schexnayder, Patrick Page Cortez. (Attachments: # <u>1</u> Exhibit A, # <u>2</u> Proposed Pleading; proposed Answer, # <u>3</u> Proposed Pleading; proposed Order)(Mengis, Michael) Modified on 4/5/2022 to edit text (ELW). (Entered: 04/04/2022)
04/04/2022	<u>14</u>	

		AMENDED COMPLAINT filed by all Plaintiffs against R. Kyle Ardoin, filed by Dorothy Nairne.(Adcock, John) (Entered: 04/04/2022)
04/05/2022		MOTION(S) REFERRED: <u>13</u> MOTION to Intervene . This motion is now pending before the USMJ. (ELW) (Entered: 04/05/2022)
04/06/2022		MOTION(S) REFERRED: <u>13</u> MOTION to Intervene . This motion is now pending before the USMJ. (NLT) (Entered: 04/06/2022)
04/08/2022	<u>15</u>	MOTION for Katherine L. McKnight to Appear Pro Hac Vice (Filing fee \$100.00, Receipt Number ALAMDC-2415220) by Patrick Page Cortez, Clay Schexnayder. (Attachments: # <u>1</u> Exhibit Exhibit A, # <u>2</u> Proposed Pleading; proposed Order)(Mengis, Michael) (Entered: 04/08/2022)
04/08/2022	<u>16</u>	Ex Parte MOTION for Patrick T. Lewis to Appear Pro Hac Vice (Filing fee \$100.00, Receipt Number ALAMDC-2415251) by Patrick Page Cortez, Clay Schexnayder. (Attachments: # <u>1</u> Exhibit A, # <u>2</u> Proposed Pleading; proposed Order)(Mengis, Michael) (Entered: 04/08/2022)
04/08/2022	<u>17</u>	Ex Parte MOTION for Erika D. Prouty to Appear Pro Hac Vice (Filing fee \$100.00, Receipt Number ALAMDC-2415256) by Patrick Page Cortez, Clay Schexnayder. (Attachments: # <u>1</u> Exhibit A, # <u>2</u> Proposed Pleading; proposed Order)(Mengis, Michael) (Entered: 04/08/2022)
04/08/2022	<u>18</u>	Ex Parte MOTION for Kathryn C. Sadasivan to Appear Pro Hac Vice (Filing fee \$100.00, Receipt Number ALAMDC-2415270) by All Plaintiffs. (Attachments: # <u>1</u> Cert. of good standing, # <u>2</u> Declaration of Kathryn C. Sadasivan, # <u>3</u> Proposed Order)(Adcock, John) (Entered: 04/08/2022)
04/08/2022	<u>19</u>	Ex Parte MOTION for Leah C. Aden to Appear Pro Hac Vice (Filing fee \$100.00, Receipt Number ALAMDC-2415272) by All Plaintiffs. (Attachments: # <u>1</u> Cert. of good standing, # <u>2</u> Declaration of Leah C. Aden, # <u>3</u> Proposed Order)(Adcock, John) (Entered: 04/08/2022)
04/08/2022	<u>20</u>	Ex Parte MOTION for Stuart C. Naifeh to Appear Pro Hac Vice (Filing fee \$100.00, Receipt Number ALAMDC-2415275) by All Plaintiffs. (Attachments: # <u>1</u> Cert. of good standing, # <u>2</u> Declaration of Stuart C. Naifeh, # <u>3</u> Proposed Order)(Adcock, John) (Entered: 04/08/2022)
04/08/2022	<u>21</u>	Ex Parte MOTION for Victoria Wenger to Appear Pro Hac Vice (Filing fee \$100.00, Receipt Number ALAMDC-2415281) by All Plaintiffs. (Attachments: # <u>1</u> Cert. of good standing, # <u>2</u> Declaration of Victoria Wenger, # <u>3</u> Proposed Order)(Adcock, John) (Entered: 04/08/2022)
04/08/2022		MOTION(S) REFERRED: <u>16</u> Ex Parte MOTION for Patrick T. Lewis to Appear Pro Hac Vice (Filing fee \$100.00, Receipt Number ALAMDC-2415251), <u>20</u> Ex Parte MOTION for Stuart C. Naifeh to Appear Pro Hac Vice (Filing fee \$100.00, Receipt Number ALAMDC-2415275), <u>17</u> Ex Parte MOTION for Erika D. Prouty to Appear Pro Hac Vice (Filing fee \$100.00, Receipt Number ALAMDC-2415256), <u>21</u> Ex Parte MOTION for Victoria Wenger to Appear Pro Hac Vice (Filing fee \$100.00, Receipt Number ALAMDC-2415281), <u>15</u> MOTION for Katherine L. McKnight to Appear Pro Hac Vice (Filing fee \$100.00, Receipt Number ALAMDC-2415220), <u>19</u> Ex Parte MOTION for Leah C. Aden to Appear Pro Hac Vice (Filing fee \$100.00, Receipt Number ALAMDC-2415272), <u>18</u> Ex Parte MOTION for Kathryn C. Sadasivan to Appear Pro Hac Vice (Filing fee \$100.00, Receipt Number ALAMDC-2415270). This motion is now pending before the USMJ. (EDC) (Entered: 04/08/2022)

04/08/2022	22	<p>ORDER granting <u>15</u> , <u>16</u> , <u>17</u> , <u>18</u> , <u>19</u> , <u>20</u> , and <u>21</u> Motions for Katherine L. McKnight, Patrick T. Lewis, Erika D. Prouty, Kathryn C. Sadasivan, Leah C. Aden, Stuart C. Naifeh, and Victoria Wenger to Appear Pro Hac Vice. Signed by Magistrate Judge Scott D. Johnson on 4/8/2022.</p> <p>ATTENTION: Local counsel shall provide the following link to those attorneys granted leave to proceed pro hac vice in the Middle District of Louisiana who choose to register for e-file access www.lamd.uscourts.gov/pro-hac-vice-e-filing-registration.</p> <p>(This is a TEXT ENTRY ONLY. There is no hyperlink or PDF document associated with this entry.) (KAH) (Entered: 04/08/2022)</p>
04/12/2022	<u>23</u>	<p>ORDER: Considering that the above titled actions involve common questions of law and fact, and further that judicial efficiency will be achieved. Civil Action No. 22-211-SDD-RLB and Civil Action No. 22-214-BAJ-RLB shall be reassigned to Chief Judge Shelly D. Dick and Magistrate Judge Scott D. Johnson for all further proceedings. Signed by Chief Judge Shelly D. Dick and Judge Brian A. Jackson on 4/12/2022. (LLH) (Entered: 04/12/2022)</p>
04/13/2022	<u>24</u>	<p>Ex Parte MOTION for John E. Branch, III to Appear Pro Hac Vice (Filing fee \$100.00, Receipt Number ALAMDC-2416856) by R. Kyle Ardoin. (Attachments: # <u>1</u> Exhibit A, # <u>2</u> Exhibit B, # <u>3</u> Proposed Pleading; Proposed Order)(Walsh, John) (Entered: 04/13/2022)</p>
04/13/2022	<u>25</u>	<p>Ex Parte MOTION for Thomas A. Farr to Appear Pro Hac Vice (Filing fee \$100.00, Receipt Number ALAMDC-2416859) by R. Kyle Ardoin. (Attachments: # <u>1</u> Exhibit A, # <u>2</u> Exhibit B, # <u>3</u> Proposed Pleading; Proposed Order)(Walsh, John) (Entered: 04/13/2022)</p>
04/13/2022	<u>26</u>	<p>Ex Parte MOTION for Cassie A. Holt to Appear Pro Hac Vice (Filing fee \$100.00, Receipt Number ALAMDC-2416866) by R. Kyle Ardoin. (Attachments: # <u>1</u> Exhibit A, # <u>2</u> Exhibit B, # <u>3</u> Proposed Pleading; Proposed Order)(Walsh, John) (Entered: 04/13/2022)</p>
04/13/2022	<u>27</u>	<p>Ex Parte MOTION for Alyssa M. Riggins to Appear Pro Hac Vice (Filing fee \$100.00, Receipt Number ALAMDC-2416867) by R. Kyle Ardoin. (Attachments: # <u>1</u> Exhibit A, # <u>2</u> Exhibit B, # <u>3</u> Proposed Pleading; Proposed Order)(Walsh, John) (Entered: 04/13/2022)</p>
04/13/2022	<u>28</u>	<p>Ex Parte MOTION for Phillip J. Strach to Appear Pro Hac Vice (Filing fee \$100.00, Receipt Number ALAMDC-2416870) by R. Kyle Ardoin. (Attachments: # <u>1</u> Exhibit A, # <u>2</u> Exhibit B, # <u>3</u> Proposed Pleading; Proposed Order)(Walsh, John) (Entered: 04/13/2022)</p>
04/13/2022		<p>MOTION(S) REFERRED: <u>27</u> Ex Parte MOTION for Alyssa M. Riggins to Appear Pro Hac Vice (Filing fee \$100.00, Receipt Number ALAMDC-2416867), <u>24</u> Ex Parte MOTION for John E. Branch, III to Appear Pro Hac Vice (Filing fee \$100.00, Receipt Number ALAMDC-2416856), <u>28</u> Ex Parte MOTION for Phillip J. Strach to Appear Pro Hac Vice (Filing fee \$100.00, Receipt Number ALAMDC-2416870), <u>26</u> Ex Parte MOTION for Cassie A. Holt to Appear Pro Hac Vice (Filing fee \$100.00, Receipt Number ALAMDC-2416866), <u>25</u> Ex Parte MOTION for Thomas A. Farr to Appear Pro Hac Vice (Filing fee \$100.00, Receipt Number ALAMDC-2416859). This motion is now pending before the USMJ. (ELW) (Entered: 04/13/2022)</p>
04/13/2022	29	<p>ORDER granting <u>24</u> , <u>25</u> , <u>26</u> , <u>27</u> , and <u>28</u> Motions for John E. Branch, III, Thomas A. Farr, Cassie A. Holt, Alyssa M. Riggins, and Phillip J. Strach to Appear Pro Hac Vice. Signed by Magistrate Judge Scott D. Johnson on 4/13/2022.</p> <p>ATTENTION: Local counsel shall provide the following link to those attorneys granted leave to proceed pro hac vice in the Middle District of Louisiana who choose to register</p>

		<p>for e-file access www.lamd.uscourts.gov/pro-hac-vice-e-filing-registration.</p> <p>(This is a TEXT ENTRY ONLY. There is no hyperlink or PDF document associated with this entry.) (KAH) (Entered: 04/13/2022)</p>
04/14/2022	<u>30</u>	<p>Ex Parte MOTION for Richard B. Raile to Appear Pro Hac Vice (Filing fee \$100.00, Receipt Number ALAMDC-2417491) by Patrick Page Cortez, Clay Schexnayder. (Attachments: # <u>1</u> Exhibit A, # <u>2</u> Proposed Pleading; proposed Order)(Mengis, Michael) (Entered: 04/14/2022)</p>
04/14/2022		<p>MOTION(S) REFERRED: <u>30</u> Ex Parte MOTION for Richard B. Raile to Appear Pro Hac Vice (Filing fee \$100.00, Receipt Number ALAMDC-2417491). This motion is now pending before the USMJ. (ELW) (Entered: 04/14/2022)</p>
04/14/2022	31	<p>ORDER granting <u>30</u> Motion for Richard B. Raile to Appear Pro Hac Vice. Signed by Magistrate Judge Scott D. Johnson on 4/14/2022.</p> <p>ATTENTION: Local counsel shall provide the following link to those attorneys granted leave to proceed pro hac vice in the Middle District of Louisiana who choose to register for e-file access www.lamd.uscourts.gov/pro-hac-vice-e-filing-registration.</p> <p>(This is a TEXT ENTRY ONLY. There is no hyperlink or PDF document associated with this entry.) (KAH) (Entered: 04/14/2022)</p>
04/18/2022	<u>32</u>	<p>ANSWER to <u>14</u> Amended Complaint by R. Kyle Ardoin.(Strach, Phillip) (Entered: 04/18/2022)</p>
04/19/2022	<u>33</u>	<p>MOTION to Intervene by State of Louisiana -Attorney General Jeff Landry. (Attachments: # <u>1</u> Proposed Pleading; Order, # <u>2</u> Proposed Pleading; Answer)(Freel, Angelique) (Entered: 04/19/2022)</p>
04/22/2022	<u>34</u>	<p>MOTION to Convene a Three-Judge Court or in the Alternative, To Certify An Interlocutory Appeal by R. Kyle Ardoin. (Attachments: # <u>1</u> Memorandum in Support)(Strach, Phillip) Modified on 4/22/2022 to edit text (ELW). (Entered: 04/22/2022)</p>
04/25/2022	<u>35</u>	<p>Ex Parte MOTION for Jared Evans to Appear Pro Hac Vice (Filing fee \$100.00, Receipt Number ALAMDC-2420741) by All Plaintiffs. (Attachments: # <u>1</u> Cert. of good standing, # <u>2</u> Declaration of Jared Evans, # <u>3</u> Proposed order)(Adcock, John) (Entered: 04/25/2022)</p>
04/25/2022	<u>36</u>	<p>Ex Parte MOTION for Sara Rohani to Appear Pro Hac Vice (Filing fee \$100.00, Receipt Number ALAMDC-2420743) by All Plaintiffs. (Attachments: # <u>1</u> Cert. of good standing, # <u>2</u> Declaration of Sara Rohani, # <u>3</u> Proposed Order)(Adcock, John) (Entered: 04/25/2022)</p>
04/25/2022		<p>MOTION(S) REFERRED: <u>33</u> MOTION to Intervene . This motion is now pending before the USMJ. (NLT) (Entered: 04/25/2022)</p>
04/25/2022		<p>MOTION(S) REFERRED: <u>35</u> Ex Parte MOTION for Jared Evans to Appear Pro Hac Vice (Filing fee \$100.00, Receipt Number ALAMDC-2420741). This motion is now pending before the USMJ. (JEG) (Entered: 04/25/2022)</p>
04/25/2022		<p>MOTION(S) REFERRED: <u>36</u> Ex Parte MOTION for Sara Rohani to Appear Pro Hac Vice (Filing fee \$100.00, Receipt Number ALAMDC-2420743). This motion is now pending before the USMJ. (JEG) (Entered: 04/25/2022)</p>

04/25/2022	37	ORDER granting <u>35</u> and <u>36</u> Motions for Jared Evans and Sara Rohani to Appear Pro Hac Vice. Signed by Magistrate Judge Scott D. Johnson on 4/25/2022. ATTENTION: Local counsel shall provide the following link to those attorneys granted leave to proceed pro hac vice in the Middle District of Louisiana who choose to register for e-file access www.lamd.uscourts.gov/pro-hac-vice-e-filing-registration. (This is a TEXT ENTRY ONLY. There is no hyperlink or PDF document associated with this entry.) (KAH) (Entered: 04/25/2022)
04/28/2022	38	ORDER: Before the Court is a <u>33</u> Motion to Intervene, filed by the State of Louisiana on April 19, 2022. Any opposition(s) to the Motion to Intervene (R. Doc. 33) must be filed by Plaintiffs no later than May 2, 2022. If any Plaintiff does not oppose the Motion to Intervene (R. Doc. 33), they must file a Notice of No Opposition as soon as possible, but again no later than May 2, 2022. Signed by Magistrate Judge Scott D. Johnson on 4/28/2022. (This is a TEXT ENTRY ONLY. There is no hyperlink or PDF document associated with this entry.)(KAH) (Entered: 04/28/2022)
05/02/2022	<u>39</u>	RESPONSE in Opposition to <u>33</u> MOTION to Intervene filed by Black Voters Matter Capacity Building Institute, Alexis Calhoun, Steven Harris, Jarrett Lofton, Louisiana State Conference of the NAACP, Clee E. Lowe, Dorothy Nairne, Alice Washington. (Brannon, Sarah) (Entered: 05/02/2022)
05/08/2022	<u>40</u>	RESPONSE in Opposition to <u>34</u> MOTION to convene a three-judge panel filed by Black Voters Matter Capacity Building Institute, Alexis Calhoun, Steven Harris, Jarrett Lofton, Louisiana State Conference of the NAACP, Clee E. Lowe, Dorothy Nairne, Alice Washington. (Attachments: # <u>1</u> Exhibit 1, # <u>2</u> Proposed Order)(Brannon, Sarah) (Entered: 05/08/2022)
05/13/2022	<u>41</u>	MOTION to Move Scheduling Conference to an Earlier Date in Order to Prevent a Situation in which Final Judgment Comes too Close to the Election Deadlines by All Plaintiffs. (Attachments: # <u>1</u> Memorandum in Support, # <u>2</u> Proposed Order, # <u>3</u> Exhibit A, # <u>4</u> Exhibit B)(Adcock, John) Modified on 5/17/2022 to edit the text (NLT). (Entered: 05/13/2022)
05/16/2022		MOTION(S) REFERRED: <u>41</u> MOTION to Continue To move Scheduling Conference . This motion is now pending before the USMJ. (ELW) (Entered: 05/16/2022)
05/17/2022	<u>42</u>	ORDER granting <u>13</u> Motion of the Presiding Officers of the Louisiana Legislature to Intervene and <u>33</u> Motion to Intervene. Signed by Magistrate Judge Scott D. Johnson on 5/17/2022. (KAH) (Entered: 05/17/2022)
05/17/2022	<u>43</u>	ANSWER to <u>1</u> Complaint, by Patrick Page Cortez, Clay Schexnayder.(NLT) (Entered: 05/18/2022)
05/17/2022	<u>44</u>	ANSWER to <u>1</u> Complaint, by State Of Louisiana.(NLT) (Entered: 05/18/2022)
05/18/2022	<u>45</u>	MOTION for Expedited Hearing on <u>41</u> MOTION to Move Scheduling Conference to an Earlier Date in Order to Prevent a Situation in which Final Judgment Comes too Close to the Election Deadlines by All Plaintiffs. (Attachments: # <u>1</u> Memorandum in Support, # <u>2</u> Proposed Order)(Adcock, John) Modified on 7/17/2023 to correct text (ELW) (Entered: 05/18/2022)
05/19/2022	<u>46</u>	ORDER: Plaintiffs' <u>45</u> Motion for Expedited Consideration is GRANTED. Plaintiffs' <u>41</u> Motion to Move the Scheduling Conference is DENIED, as unnecessary. Signed by Magistrate Judge Scott D. Johnson on 5/19/2022. (KAH) (Entered: 05/19/2022)

05/20/2022	<u>47</u>	Ex Parte MOTION for Efrem Mark Braden to Appear Pro Hac Vice (Filing fee \$100.00, Receipt Number ALAMDC-2431250) by Patrick Page Cortez, Clay Schexnayder. (Attachments: # <u>1</u> Exhibit Exhibit A, # <u>2</u> Proposed Pleading; proposed Order)(Mengis, Michael) (Entered: 05/20/2022)
05/20/2022	<u>48</u>	ANSWER to <u>14</u> Amended Complaint by Patrick Page Cortez, Clay Schexnayder.(Mengis, Michael) (Entered: 05/20/2022)
05/23/2022		MOTION(S) REFERRED: <u>47</u> Ex Parte MOTION for Efrem Mark Braden to Appear Pro Hac Vice (Filing fee \$100.00, Receipt Number ALAMDC-2431250). This motion is now pending before the USMJ. (ELW) (Entered: 05/23/2022)
05/23/2022	<u>49</u>	ORDER granting <u>47</u> Motion for Efrem Mark Braden to Appear Pro Hac Vice. Signed by Magistrate Judge Scott D. Johnson on 5/23/2022. ATTENTION: Local counsel shall provide the following link to those attorneys granted leave to proceed pro hac vice in the Middle District of Louisiana who choose to register for e-file access www.lamd.uscourts.gov/pro-hac-vice-e-filing-registration. (This is a TEXT ENTRY ONLY. There is no hyperlink or PDF document associated with this entry.) (KAH) (Entered: 05/23/2022)
06/03/2022	<u>50</u>	MOTION to Substitute Stephanie Willis in place of Megan E. Snider as Attorney by Black Voters Matter Capacity Building Institute, Alexis Calhoun, Steven Harris, Jarrett Lofton, Clee E. Lowe, Dorothy Nairne, Rose Thompson, Alice Washington. (Attachments: # <u>1</u> Proposed Order)(Snider, Megan) (Entered: 06/03/2022)
06/03/2022		MOTION(S) REFERRED: <u>50</u> MOTION to Substitute Stephanie Willis in place of Megan E. Snider as Attorney . This motion is now pending before the USMJ. (ELW) (Entered: 06/03/2022)
06/03/2022	<u>51</u>	ORDER granting <u>50</u> Motion to Substitute Attorney. Stephanie Legros for Black Voters Matter Capacity Building Institute, Alexis Calhoun, Steven Harris, Jarrett Lofton, Louisiana State Conference of the NAACP, Clee E. Lowe, Dorothy Nairne, Rose Thompson, Alice Washington replacing Megan E. Snider. Signed by Magistrate Judge Scott D. Johnson on 6/3/2022. (This is a TEXT ENTRY ONLY. There is no hyperlink or PDF document associated with this entry.) (KAH) (Entered: 06/03/2022)
06/09/2022	<u>52</u>	Joint STATUS REPORT by All Plaintiffs. (Adcock, John) (Entered: 06/09/2022)
06/22/2022	<u>53</u>	Ex Parte MOTION for Michael B. De Leeuw to Appear Pro Hac Vice (Filing fee \$100.00, Receipt Number ALAMDC-2442163) by All Plaintiffs (Attachments: # <u>1</u> Cert. of good standing, # <u>2</u> Declaration of Michael B. De Leeuw, # <u>3</u> Proposed Order)(Adcock, John) (Entered: 06/22/2022)
06/22/2022	<u>54</u>	Ex Parte MOTION for Amanda Giglio to Appear Pro Hac Vice (Filing fee \$100.00, Receipt Number ALAMDC-2442164) by All Plaintiffs (Attachments: # <u>1</u> Cert. of good standing, # <u>2</u> Declaration of Amanda Giglio, # <u>3</u> Proposed Order)(Adcock, John) (Entered: 06/22/2022)
06/23/2022		MOTION(S) REFERRED: <u>53</u> Ex Parte MOTION for Michael B. De Leeuw to Appear Pro Hac Vice (Filing fee \$100.00, Receipt Number ALAMDC-2442163), <u>54</u> Ex Parte MOTION for Amanda Giglio to Appear Pro Hac Vice (Filing fee \$100.00, Receipt Number ALAMDC-2442164). This motion is now pending before the USMJ. (ELW) (Entered: 06/23/2022)

06/23/2022	55	<p>ORDER granting <u>53</u> and <u>54</u> Motions for Michael B. De Leeuw and Amanda Giglio to Appear Pro Hac Vice. Signed by Magistrate Judge Scott D. Johnson on 6/23/2022.</p> <p>ATTENTION: Local counsel shall provide the following link to those attorneys granted leave to proceed pro hac vice in the Middle District of Louisiana who choose to register for e-file access www.lamd.uscourts.gov/pro-hac-vice-e-filing-registration.</p> <p>(This is a TEXT ENTRY ONLY. There is no hyperlink or PDF document associated with this entry.) (KAH) (Entered: 06/23/2022)</p>
06/23/2022	<u>66</u>	<p>Minute Entry for proceedings held before Magistrate Judge Scott D. Johnson: Scheduling Conference held on 6/23/2022. The Court addressed its two main areas of concern, given the disagreements outlined in the parties' joint Status Report. The Court issues the instant Scheduling Order pursuant to Rule 16(b) of the Federal Rules of Civil Procedure: Amended Pleadings due by 7/1/2022. Discovery due by 10/17/2022. F.R.C.P. 26(a)(1) disclosures due by 6/16/2022. Plaintiff's Expert Witness List due by 7/15/2022. Defendant's Expert Witness List due by 9/2/2022. Plaintiff's Expert Reports due by 7/22/2022. Defendant's Expert Reports due by 9/9/2022. Discovery from Experts due by 9/30/2022. Motions shall be filed by 10/28/2022. Proposed Pretrial Order due by 12/5/2022. Pretrial Conference set for 12/19/2022 at 02:30 PM in chambers before Chief Judge Shelly D. Dick. Joint jury instructions, voir dire, verdict forms, and trial briefs due by 12/23/2022. Bench Trial set for 1/17/2023 - 1/25/2023 at 09:00 AM in Courtroom 3 before Chief Judge Shelly D. Dick. (KAH) (Entered: 08/10/2022)</p>
06/30/2022	<u>56</u>	<p>First MOTION for Jason Torchinsky to Appear Pro Hac Vice (Filing fee \$100.00, Receipt Number ALAMDC-2445221) by State Of Louisiana (Attachments: # <u>1</u> Affidavit, # <u>2</u> Attachment Certificate of Good Standing, # <u>3</u> Attachment List of Admissions)(Wale, Jeffrey) (Entered: 06/30/2022)</p>
06/30/2022	<u>57</u>	<p>First MOTION for Phillip Gordon to Appear Pro Hac Vice (Filing fee \$100.00, Receipt Number ALAMDC-2445240) by State Of Louisiana (Attachments: # <u>1</u> Affidavit, # <u>2</u> Exhibit, # <u>3</u> Proposed Pleading;)(Wale, Jeffrey) (Entered: 06/30/2022)</p>
06/30/2022	<u>58</u>	<p>First MOTION for Andrew B. Pardue to Appear Pro Hac Vice (Filing fee \$100.00, Receipt Number ALAMDC-2445243) by State Of Louisiana (Attachments: # <u>1</u> Affidavit, # <u>2</u> Attachment, # <u>3</u> Proposed Pleading;)(Wale, Jeffrey) (Attachment 2 replaced on 7/1/2022) (ELW). Modified on 7/1/2022 to correct page orientation (ELW). (Entered: 06/30/2022)</p>
06/30/2022	<u>59</u>	<p>Proposed Order to <u>56</u> First MOTION for Jason Torchinsky to Appear Pro Hac Vice (Filing fee \$100.00, Receipt Number ALAMDC-2445221) by State Of Louisiana. (Wale, Jeffrey) Modified on 7/1/2022 to edit text (ELW). (Entered: 06/30/2022)</p>
07/01/2022		<p>MOTION(S) REFERRED: <u>57</u> First MOTION for Phillip Gordon to Appear Pro Hac Vice (Filing fee \$100.00, Receipt Number ALAMDC-2445240), <u>58</u> First MOTION for Andrew B. Pardue to Appear Pro Hac Vice (Filing fee \$100.00, Receipt Number ALAMDC-2445243), <u>56</u> First MOTION for Jason Torchinsky to Appear Pro Hac Vice (Filing fee \$100.00, Receipt Number ALAMDC-2445221). This motion is now pending before the USMJ. (ELW) (Entered: 07/01/2022)</p>
07/05/2022	60	<p>ORDER granting <u>56</u> , <u>57</u> , and <u>58</u> Motions for Jason Torchinsky, Phillip Gordon, and Andrew B. Pardue to Appear Pro Hac Vice. Signed by Magistrate Judge Scott D. Johnson on 7/5/2022.</p>

		<p>ATTENTION: Local counsel shall provide the following link to those attorneys granted leave to proceed pro hac vice in the Middle District of Louisiana who choose to register for e-file access www.lamd.uscourts.gov/pro-hac-vice-e-filing-registration.</p> <p>(This is a TEXT ENTRY ONLY. There is no hyperlink or PDF document associated with this entry.) (KAH) (Entered: 07/05/2022)</p>
07/18/2022	<u>61</u>	Joint MOTION to Stay by State Of Louisiana (Attachments: # <u>1</u> Memorandum in Support, # <u>2</u> Proposed Order)(Torchinsky, Jason) (Entered: 07/18/2022)
07/29/2022	<u>62</u>	MOTION for Samantha Osaki to Withdraw as Attorney by Black Voters Matter Capacity Building Institute, Alexis Calhoun, Steven Harris, Jarrett Lofton, Louisiana State Conference of the NAACP, Clee E. Lowe, Dorothy Nairne, Alice Washington (Attachments: # <u>1</u> Proposed Order)(Osaki, Samantha) (Entered: 07/29/2022)
08/01/2022		MOTION(S) REFERRED: <u>62</u> MOTION for Samantha Osaki to Withdraw as Attorney . This motion is now pending before the USMJ. (JEG) (Entered: 08/01/2022)
08/01/2022	63	ORDER granting <u>62</u> Motion to Withdraw Samantha Osaki as Attorney. Signed by Magistrate Judge Scott D. Johnson on 8/1/2022. (This is a TEXT ENTRY ONLY. There is no hyperlink or PDF document associated with this entry.) (KAH) (Entered: 08/01/2022)
08/08/2022	<u>64</u>	MEMORANDUM in Opposition to <u>61</u> Joint MOTION to Stay filed by All Plaintiffs. (Attachments: # <u>1</u> Exhibit A, # <u>2</u> Proposed Order)(Brannon, Sarah) (Entered: 08/08/2022)
08/09/2022	65	Notice of Deficiency with Administrative Procedure III(A)(1) as to <u>64</u> Memorandum in Opposition to. Pursuant to Administrative Procedure III(A)(1), Each exhibit should be submitted individually in CM/ECF with an exhibit number and short description (e.g., Ex.1 Plaintiff Depo). REQUIRED CORRECTION: The filer is directed to refile the exhibits in the proper format using the event Exhibit located under Other Documents in the CM/ECF system and link the exhibits to the previously filed document. The main document for this event shall be an exhibit list of the exhibits being attached. (JEG) (Entered: 08/09/2022)
08/10/2022	<u>67</u>	Exhibit(s) to <u>64</u> Memorandum in Opposition to by All Plaintiffs. (Attachments: # <u>1</u> Exhibit A - Def. Discovery Responses, # <u>2</u> Proposed Order)(Brannon, Sarah) (Entered: 08/10/2022)
08/11/2022	<u>68</u>	MOTION for Status Conference by All Plaintiffs (Attachments: # <u>1</u> Memorandum in Support of Motion for Status Conference, # <u>2</u> Proposed Order for Status Conference)(Brannon, Sarah) (Entered: 08/11/2022)
08/12/2022	<u>69</u>	RESPONSE to <u>68</u> MOTION for Status Conference filed by Patrick Page Cortez, Clay Schexnayder. (Attachments: # <u>1</u> Ex. A, # <u>2</u> Ex. B, # <u>3</u> Ex. C)(Prouty, Erika) (Entered: 08/12/2022)
08/12/2022		MOTION(S) REFERRED: <u>68</u> MOTION for Status Conference . This motion is now pending before the USMJ. (EDC) (Entered: 08/12/2022)
08/12/2022	70	ORDER granting <u>68</u> Motion for Status Conference. A Telephone Status Conference is set for 8/15/2022 at 02:00 PM before Magistrate Judge Scott D. Johnson. Counsel participating in the Conference shall call using the AT&T Teleconference System five minutes prior to the conference. Counsel will receive a separate e-mail containing dial-in information prior to the conference. Signed by Magistrate Judge Scott D. Johnson on 8/12/2022. (This is a TEXT ENTRY ONLY. There is no hyperlink or PDF document

		associated with this entry.) (KAH) (Entered: 08/12/2022)
08/15/2022	<u>71</u>	Notice of Deficiency with Administrative Procedure III(A)(1) as to <u>69</u> Response to Motion for Status Conference. Pursuant to Administrative Procedure III(A)(1), Each exhibit should be submitted individually in CM/ECF with an exhibit number and short description (e.g., Ex.1 Plaintiff Depo). REQUIRED CORRECTION: The filer is directed to refile the exhibits in the proper format using the event Exhibit located under Other Documents in the CM/ECF system and link the exhibits to the previously filed document. The main document for this event shall be an exhibit list of the exhibits being attached. (EDC) (Entered: 08/15/2022)
08/15/2022	<u>72</u>	Exhibit(s) to <u>69</u> Response by Patrick Page Cortez, Clay Schexnayder. (Attachments: # <u>1</u> Exhibit Exhibit A - ESI Protocol, # <u>2</u> Exhibit Exhibit B - Topics for Meet & Confer 08.01.2022, # <u>3</u> Exhibit Exhibit C - 2022.08.09 Response Letter to Plaintiffs)(Mengis, Michael) (Entered: 08/15/2022)
08/15/2022	<u>73</u>	Joint MOTION for Leave to File Reply in Support of Joint Motion to Stay Proceedings (<i>ECF No. 61</i>) by State Of Louisiana (Attachments: # <u>1</u> Proposed Order Proposed Order, # <u>2</u> Proposed Pleading; Reply in Support of Joint Motion to Stay)(Torchinsky, Jason) (Entered: 08/15/2022)
08/15/2022	<u>74</u>	Minute Entry/Order for proceedings held before Magistrate Judge Scott D. Johnson: Status Conference held on 8/15/2022. The Court addressed the three discovery-related issues described in both Plaintiffs' Motion for Status Conference (R. Doc. 68) and the Response (R. Doc.69). The Court gave the parties guidance, emphasizing the value of practical problem solving in the place of costly litigation of inflexible, adversarial positions. (KAH) (Entered: 08/16/2022)
08/19/2022	<u>75</u>	Consent MOTION to Modify Scheduling Order by Black Voters Matter Capacity Building Institute, Alexis Calhoun, Steven Harris, Jarrett Lofton, Louisiana State Conference of the NAACP, Clee E. Lowe, Dorothy Nairne, Alice Washington (Attachments: # <u>1</u> Proposed Order)(Brannon, Sarah) Modified on 8/22/2022 to edit the text (NLT). (Entered: 08/19/2022)
08/22/2022	<u>76</u>	ORDER granting <u>73</u> Joint MOTION for Leave to File Reply in Support of Joint Motion to Stay Proceedings (<i>ECF No. 61</i>) filed by State Of Louisiana. Signed by Chief Judge Shelly D. Dick on 8/22/2022. (This is a TEXT ENTRY ONLY. There is no hyperlink or PDF document associated with this entry.) (SWE) (Entered: 08/22/2022)
08/22/2022	<u>77</u>	REPLY in Support of <u>61</u> Joint MOTION to Stay Proceedings filed by State Of Louisiana. (LLH) (Entered: 08/22/2022)
08/22/2022		MOTION(S) REFERRED: <u>75</u> Consent MOTION to Amend <u>66</u> Scheduling Conference,Set Scheduling Order Deadlines. This motion is now pending before the USMJ. (ELW) (Entered: 08/22/2022)
08/23/2022	<u>78</u>	ORDER granting <u>75</u> Motion to Modify. The deadlines listed below, which were previously set by the Court's June 23, 2022 Scheduling Order (R. Doc. 66), are modified as follows: Completing fact discovery and filing any related motions due by 10/17/2022. Completing expert discovery and filing any related motions due by 10/21/2022. Defendant and Intervenor's Expert Reports due by 9/9/2022. Plaintiffs' Rebuttal Expert Reports due by 9/23/2022. Defendant and Intervenor's Sur- Rebuttal Expert Reports due by 10/7/2022. Signed by Magistrate Judge Scott D. Johnson on 8/23/2022. (KAH) (Entered: 08/23/2022)
08/30/2022	<u>79</u>	RULING granting <u>61</u> Joint Motion to Stay Proceedings. Signed by Chief Judge Shelly D. Dick on 8/30/2022. (SWE) (Entered: 08/30/2022)

09/01/2022	<u>80</u>	ORDER of ADMINISTRATIVE CLOSURE: The bench trial set for January 17, 2023 and pretrial conference set for December 19, 2022 are CANCELLED. These proceedings are ADMINISTRATIVELY CLOSED, pending the stay of this matter. Signed by Chief Judge Shelly D. Dick on 08/31/2022. (ELW) (Entered: 09/01/2022)
12/02/2022	<u>81</u>	NOTICE of Change of Address by Tiffany Alora Thomas (Thomas, Tiffany Alora) (Entered: 12/02/2022)
06/09/2023	<u>82</u>	MOTION to Vacate <u>79</u> Order on Motion to Stay by All Plaintiffs (Attachments: # <u>1</u> Attachment Memorandum in Support, # <u>2</u> Attachment Proposed Order)(Brannon, Sarah) (Entered: 06/09/2023)
06/09/2023	<u>83</u>	MOTION for Expedited Hearing on <u>82</u> MOTION to Vacate <u>79</u> Order on Motion to Stay & <i>Forthcoming Motion for Preliminary Injunction</i> by All Plaintiffs (Attachments: # <u>1</u> Attachment Memorandum in Support, # <u>2</u> Attachment Proposed Order)(Brannon, Sarah) (Entered: 06/09/2023)
06/12/2023	<u>84</u>	Ex Parte MOTION for Dayton Campbell-Harris to Appear Pro Hac Vice (Filing fee \$100.00, Receipt Number ALAMDC-2593413) by All Plaintiffs (Attachments: # <u>1</u> Exhibit 1- Declaration of Applicant, # <u>2</u> Exhibit 2 - Certificate of Good Standing, # <u>3</u> Proposed Order)(Adcock, John) (Entered: 06/12/2023)
06/12/2023	<u>85</u>	Ex Parte MOTION for Luis Manuel Rico Roman to Appear Pro Hac Vice (Filing fee \$100.00, Receipt Number ALAMDC-2593416) by All Plaintiffs (Attachments: # <u>1</u> Exhibit 1- Declaration of Applicant, # <u>2</u> Exhibit 2 - Certificate of Good Standing, # <u>3</u> Proposed Order)(Adcock, John) (Entered: 06/12/2023)
06/12/2023	<u>86</u>	Ex Parte MOTION for Megan C. Keenan to Appear Pro Hac Vice (Filing fee \$100.00, Receipt Number ALAMDC-2593418) by All Plaintiffs (Attachments: # <u>1</u> Exhibit 1- Declaration of Applicant, # <u>2</u> Exhibit 2 - Certificate of Good Standing, # <u>3</u> Proposed Order)(Adcock, John) (Entered: 06/12/2023)
06/12/2023	87	<p>Notice to Counsel: Telephone Conference set for 6/21/2022 at 11:00 AM before Chief Judge Shelly D. Dick. Participant instructions will be sent separately by email.</p> <p>Evidence, in electronic format, shall be provided in accordance with Local Rule 79 and Administrative Procedures.</p> <p>(This is a TEXT ENTRY ONLY. There is no hyperlink or PDF document associated with this entry.)(SWE) (Entered: 06/12/2023)</p>
06/20/2023	<u>88</u>	MOTION to Enroll Amanda M. LaGroue as Attorney by State of Louisiana (Attachments: # <u>1</u> Proposed Pleading; Proposed Order)(Jones, Carey) (Entered: 06/20/2023)
06/20/2023	<u>89</u>	NOTICE of Fax Filing Correspondence to Court by Black Voters Matter Capacity Building Institute, Alexis Calhoun, Steven Harris, Jarrett Lofton, Louisiana State Conference of the NAACP, Clee E. Lowe, Dorothy Nairne, Rose Thompson, Alice Washington. (LLH) (Entered: 06/20/2023)
06/21/2023		MOTION(S) REFERRED: <u>88</u> MOTION to Enroll Amanda M. LaGroue as Attorney . This motion is now pending before the USMJ. (ELW) (Entered: 06/21/2023)
06/21/2023		MOTION(S) REFERRED: <u>86</u> Ex Parte MOTION for Megan C. Keenan to Appear Pro Hac Vice (Filing fee \$100.00, Receipt Number ALAMDC-2593418), <u>84</u> Ex Parte MOTION for Dayton Campbell-Harris to Appear Pro Hac Vice (Filing fee \$100.00, Receipt Number ALAMDC-2593413), <u>85</u> Ex Parte MOTION for Luis Manuel Rico

		Roman to Appear Pro Hac Vice (Filing fee \$100.00, Receipt Number ALAMDC-2593416), <u>88</u> MOTION to Enroll Amanda M. LaGroue as Attorney . This motion is now pending before the USMJ. (LLH) (Entered: 06/21/2023)
06/21/2023	90	ORDER granting <u>84</u> , <u>85</u> , and <u>86</u> Motions for Dayton Campbell-Harris, Luis Manuel Rico Roman, and Megan C. Keenan to Appear Pro Hac Vice. Signed by Magistrate Judge Scott D. Johnson on 6/21/2023. ATTENTION: Local counsel shall provide the following link to those attorneys granted leave to proceed pro hac vice in the Middle District of Louisiana who choose to register for e-file access www.lamd.uscourts.gov/pro-hac-vice-e-filing-registration. (This is a TEXT ENTRY ONLY. There is no hyperlink or PDF document associated with this entry.) (KAH) (Entered: 06/21/2023)
06/21/2023	91	ORDER granting <u>88</u> Motion to Enroll as Attorney. Added attorney Amanda Marie LaGroue for State of Louisiana. Signed by Magistrate Judge Scott D. Johnson on 6/21/2023. (This is a TEXT ENTRY ONLY. There is no hyperlink or PDF document associated with this entry.) (KAH) (Entered: 06/21/2023)
06/21/2023	<u>92</u>	NOTICE of Defendants Joint Notice Regarding Trial Dates by R. Kyle Ardoin (Attachments: # <u>1</u> Exhibit Secretary of State November and December Election Timeline)(Strach, Phillip) (Entered: 06/21/2023)
06/21/2023	<u>93</u>	Minute Entry for proceedings held before Chief Judge Shelly D. Dick: Telephone Conference held on 6/21/2023. The Court advised that the Motion to Vacate Order on Motion to Stay will be granted and will set this for an expedited trial. The Court refers this matter to the Magistrate Judge for a scheduling order. The Court and parties discussed potential trial dates. The parties shall confer and report back to the Court with the mutually agreed upon date (SWE) (Entered: 06/21/2023)
06/22/2023	<u>94</u>	RESPONSE to <u>92</u> Notice of (other) <i>Regarding Trial Dates</i> filed by All Plaintiffs. (Brannon, Sarah) (Entered: 06/22/2023)
06/22/2023	95	ORDER granting <u>82</u> Motion to Vacate <u>79</u> Order on Motion to Stay . Signed by Chief Judge Shelly D. Dick on 6/22/2023. (This is a TEXT ENTRY ONLY. There is no hyperlink or PDF document associated with this entry.) (SWE) (Entered: 06/22/2023)
06/22/2023	96	ORDER denying as MOOT <u>83</u> Motion for Expedited Hearing on <u>82</u> MOTION to Vacate <u>79</u> Order on Motion to Stay & <i>Forthcoming Motion for Preliminary Injunction</i> . Signed by Chief Judge Shelly D. Dick on 6/22/2023. (This is a TEXT ENTRY ONLY. There is no hyperlink or PDF document associated with this entry.) (SWE) (Entered: 06/22/2023)
06/22/2023	97	ORDER: The Court has received <u>92</u> Notice of Defendants' Joint Position on Trial Schedule and Plaintiffs' <u>94</u> Response. Trial for this matter is set to commence on 11/27/2023 through 12/8/2023 at 09:00 AM in Courtroom 3 before Chief Judge Shelly D. Dick. The Court refers this matter to the Magistrate Judge for a scheduling order consistent with the trial date. (This is a TEXT ENTRY ONLY. There is no hyperlink or PDF document associated with this entry.)(SWE) (Entered: 06/22/2023)
06/23/2023	98	ORDER: A Telephone Scheduling Conference is set for 6/29/2023 at 03:00 PM before Magistrate Judge Scott D. Johnson to discuss issuing a scheduling order consistent with 97 Order. Counsel participating in the Conference shall call using the AT&T Teleconference System five minutes prior to the conference. Counsel will receive a separate e-mail containing dial in information prior to the conference. Signed by Magistrate Judge Scott D. Johnson on 6/23/2023. (This is a TEXT ENTRY ONLY. There

		is no hyperlink or PDF document associated with this entry.)(KAH) (Entered: 06/23/2023)
06/29/2023	<u>99</u>	NOTICE of Defendants' Joint Notice of Proposed Pre-Trial Schedule by Patrick Page Cortez, Clay Schexnayder (Prouty, Erika) (Entered: 06/29/2023)
06/29/2023	<u>100</u>	NOTICE of Plaintiffs Proposed Pre-trial Schedule <u>99</u> Notice of (other) by Black Voters Matter Capacity Building Institute, Alexis Calhoun, Patrick Page Cortez, Steven Harris, Jarrett Lofton, Louisiana State Conference of the NAACP, Clee E. Lowe, Dorothy Nairne (Attachments: # <u>1</u> Exhibit A)(Brannon, Sarah) (Entered: 06/29/2023)
07/03/2023	<u>101</u>	NOTICE of Defendants' Joint Supplemental Notice of Proposed Pre-Trial Schedule by Patrick Page Cortez, Clay Schexnayder (Prouty, Erika) (Entered: 07/03/2023)
07/04/2023	<u>102</u>	Opposition to Defendants Supplemental Notice on Proposed Pre-trial Schedule <u>101</u> Notice of (other) by Black Voters Matter Capacity Building Institute, Alexis Calhoun, Steven Harris, Jarrett Lofton, Louisiana State Conference of the NAACP, Clee E. Lowe, Dorothy Nairne, Alice Washington (Attachments: # <u>1</u> Exhibit proposed discovery schedule)(Brannon, Sarah) Modified on 7/5/2023 to edit text (ELW). (Entered: 07/04/2023)
07/05/2023	<u>103</u>	Joint Reply Notice to <u>102</u> Plaintiffs' Opposition and Request for Supplemental Scheduling Conference by Patrick Page Cortez, Clay Schexnayder (Prouty, Erika) Modified on 7/6/2023 to edit text (ELW) (Entered: 07/05/2023)
07/07/2023	<u>104</u>	NOTICE of Change of Address by R. Kyle Ardoin (Strach, Phillip) (Entered: 07/07/2023)
07/11/2023	<u>105</u>	Ex Parte MOTION for Josephine M. Bahn to Appear Pro Hac Vice (Filing fee \$100.00, Receipt Number ALAMDC-2605171) by All Plaintiffs (Attachments: # <u>1</u> Certificate of Good Standing, # <u>2</u> Declaration)(Adcock, John) (Entered: 07/11/2023)
07/12/2023		MOTION(S) REFERRED: <u>105</u> Ex Parte MOTION for Josephine M. Bahn to Appear Pro Hac Vice (Filing fee \$100.00, Receipt Number ALAMDC-2605171). This motion is now pending before the USMJ. (EDC) (Entered: 07/12/2023)
07/12/2023	<u>106</u>	NOTICE of Filing of Updated Certificate of Good Standing <u>105</u> Ex Parte MOTION for Josephine M. Bahn to Appear Pro Hac Vice by Black Voters Matter Capacity Building Institute, Alexis Calhoun, Patrick Page Cortez, Steven Harris, Jarrett Lofton, Louisiana State Conference of the NAACP, Clee E. Lowe, Dorothy Nairne, Clay Schexnayder, State of Louisiana, Rose Thompson, Alice Washington (Adcock, John) Modified on 7/12/2023 to edit docket text. (JEG). (Entered: 07/12/2023)
07/12/2023	<u>107</u>	MOTION to Continue November 27, 2023, Trial Date by R. Kyle Ardoin, Patrick Page Cortez, Clay Schexnayder, State of Louisiana (Attachments: # <u>1</u> Exhibit Exhibit A)(Mengis, Michael) (Entered: 07/12/2023)
07/12/2023	108	ORDER granting <u>105</u> Motion for Josephine M. Bahn to Appear Pro Hac Vice. Signed by Magistrate Judge Scott D. Johnson on 7/12/2023. ATTENTION: Local counsel shall provide the following link to those attorneys granted leave to proceed pro hac vice in the Middle District of Louisiana who choose to register for e-file access www.lamd.uscourts.gov/pro-hac-vice-e-filing-registration. (This is a TEXT ENTRY ONLY. There is no hyperlink or PDF document associated with this entry.) (KAH) (Entered: 07/12/2023)
07/14/2023	<u>109</u>	MEMORANDUM in Opposition to <u>107</u> MOTION to Continue November 27, 2023, Trial

		Date filed by All Plaintiffs. (Attachments: # <u>1</u> Exhibit A - Expert Report)(Brannon, Sarah) (Entered: 07/14/2023)
07/17/2023	<u>110</u>	Minute Entry/ Scheduling Order for proceedings held before Magistrate Judge Scott D. Johnson. Pretrial Conference held on 7/17/2023. Discovery due by 9/1/2023. Defendant`s Expert Witness List due by 7/13/2023. Third Party Defendant`s Expert Witness List due by 8/15/2023. Plaintiff`s Expert Reports due by 6/30/2023. Defendant`s Expert Reports due by 7/28/2023. Third Party Defendant`s Expert Reports due by 8/21/2023. Discovery from Experts due by 9/29/2023. Motions shall be filed by 10/6/2023. Proposed Pretrial Order due by 10/20/2023. Findings of Facts and Conclusion of Law due by 10/27/2023. Pretrial Conference set for 11/14/2023 at 02:30 PM in chambers before Chief Judge Shelly D. Dick. Trial briefs due by 11/20/2023. Bench Trial set for 11/27/2023 through 12/1/2023 at 09:30 AM in Courtroom 3 before Chief Judge Shelly D. Dick. Bench Trial set for 12/4/2023 AND 12/5/2023 at 09:30 AM in Courtroom 3 before Chief Judge Shelly D. Dick. (ELW) (Entered: 07/17/2023)
07/19/2023	<u>111</u>	Ex Parte MOTION for Robert J. Tucker to Appear Pro Hac Vice (Filing fee \$100.00, Receipt Number ALAMDC-2608458) by Patrick Page Cortez, Clay Schexnayder (Attachments: # <u>1</u> Exhibit Exhibit A - Declaration of Robert Tucker in Support of Motion for Admission Pro Hac Vice, # <u>2</u> Exhibit Exhibit 1 - Certificate of Good Standing from Ohio for Robert Tucker, # <u>3</u> Proposed Pleading; proposed Order Granting PHV Admission of Robert Tucker)(Mengis, Michael) (Entered: 07/19/2023)
07/19/2023	<u>112</u>	MOTION to Continue Trial by State of Louisiana (Attachments: # <u>1</u> Attachment Memorandum in Support, # <u>2</u> Exhibit Letter from U.S. Supreme Court, # <u>3</u> Proposed Pleading; Proposed Order Granting Motion)(Jones, Carey) (Entered: 07/19/2023)
07/19/2023	<u>113</u>	MOTION to Expedite by State of Louisiana (Attachments: # <u>1</u> Proposed Pleading; Proposed Order)(Jones, Carey) (Entered: 07/19/2023)
07/19/2023	114	ORDER: denying <u>113</u> MOTION to Expedite. Opposition to <u>112</u> MOTION to Continue Trial shall be filed by 7/26/2023. Replies will not be permitted. Signed by Chief Judge Shelly D. Dick on 7/19/2023. (This is a TEXT ENTRY ONLY. There is no hyperlink or PDF document associated with this entry.)(SWE) (Entered: 07/19/2023)
07/20/2023		MOTION(S) REFERRED: <u>111</u> Ex Parte MOTION for Robert J. Tucker to Appear Pro Hac Vice (Filing fee \$100.00, Receipt Number ALAMDC-2608458). This motion is now pending before the USMJ. (ELW) (Entered: 07/20/2023)
07/20/2023	115	ORDER granting <u>111</u> Motion for Robert J. Tucker to Appear Pro Hac Vice. Signed by Magistrate Judge Scott D. Johnson on 7/20/2023. ATTENTION: Local counsel shall provide the following link to those attorneys granted leave to proceed pro hac vice in the Middle District of Louisiana who choose to register for e-file access www.lamd.uscourts.gov/pro-hac-vice-e-filing-registration. (This is a TEXT ENTRY ONLY. There is no hyperlink or PDF document associated with this entry.) (KAH) (Entered: 07/20/2023)
07/21/2023	<u>116</u>	MOTION for Brennan Bowen to Appear Pro Hac Vice (Filing fee \$100.00, Receipt Number ALAMDC-2609994) by State of Louisiana (Attachments: # <u>1</u> Affidavit Exhibit A, # <u>2</u> Attachment Certificate of Good Standing, # <u>3</u> Proposed Pleading; Proposed Order)(Wale, Jeffrey) (Entered: 07/21/2023)
07/21/2023		MOTION(S) REFERRED: <u>116</u> MOTION for Brennan Bowen to Appear Pro Hac Vice (Filing fee \$100.00, Receipt Number ALAMDC-2609994). This motion is now pending

		before the USMJ. (LLH) (Entered: 07/21/2023)
07/24/2023	<u>117</u>	ORDER granting <u>116</u> Motion for Brennan Bowen to Appear Pro Hac Vice. Signed by Magistrate Judge Scott D. Johnson on 7/24/2023. ATTENTION: Local counsel shall provide the following link to those attorneys granted leave to proceed pro hac vice in the Middle District of Louisiana who choose to register for e-file access www.lamd.uscourts.gov/pro-hac-vice-e-filing-registration. (This is a TEXT ENTRY ONLY. There is no hyperlink or PDF document associated with this entry.) (KAH) (Entered: 07/24/2023)
07/26/2023	<u>118</u>	MEMORANDUM in Opposition to <u>112</u> MOTION to Continue Trial filed by All Plaintiffs. (Brannon, Sarah) (Entered: 07/26/2023)
08/09/2023	<u>119</u>	MOTION for Protective Order by Black Voters Matter Capacity Building Institute, Alexis Calhoun, Steven Harris, Jarrett Lofton, Louisiana State Conference of the NAACP, Clee E. Lowe, Dorothy Nairne, Rose Thompson, Alice Washington (Attachments: # <u>1</u> Memorandum, # <u>2</u> I. Sara Rohani Declaration, # <u>3</u> Exhibit 1 - Sec'y of State First Set of Interrogatories and Requests for Production, # <u>4</u> Exhibit 2 - NAACP Louisiana Discovery Responses, # <u>5</u> Exhibit 3 - July 20, 2023 Sec'y of State Letter to Plaintiffs, # <u>6</u> Exhibit 4 - July 25, 2023 Plaintiffs Letter to Sec'y of State, # <u>7</u> Exhibit 5 - Aug. 2023 Email Correspondence, # <u>8</u> Michael W. McClanahan Declaration, # <u>9</u> Proposed Order)(Rohani, Sara) (Entered: 08/09/2023)
08/10/2023	<u>120</u>	Notice to Counsel Resetting Hearing: (TIME CHANGE ONLY) Pretrial Conference re-set for 11/14/2023 at 10:00 AM in chambers before Chief Judge Shelly D. Dick. (This is a TEXT ENTRY ONLY. There is no hyperlink or PDF document associated with this entry.)(SWE) (Entered: 08/10/2023)
08/10/2023		MOTION(S) REFERRED: <u>119</u> MOTION for Protective Order . This motion is now pending before the USMJ. (ELW) (Entered: 08/10/2023)
08/16/2023	<u>121</u>	MEMORANDUM in Opposition to <u>119</u> MOTION for Protective Order filed by R. Kyle Ardoin. (Attachments: # <u>1</u> Exhibit 1 - Plaintiffs' Fact Witness List, # <u>2</u> Exhibit 2 - Defendant's Proposed Order)(Strach, Phillip) (Entered: 08/16/2023)
08/16/2023	<u>122</u>	RESPONSE to <u>119</u> MOTION for Protective Order filed by Patrick Page Cortez, Clay Schexnayder. (Attachments: # <u>1</u> Attachment Proposed Order)(Prouty, Erika) (Entered: 08/16/2023)
08/17/2023	<u>123</u>	ORDER : The <u>119</u> Motion for Protective Order be DENIED without prejudice as Plaintiff failed to sufficiently confer with its opponents in good faith. The parties are additionally ORDERED to confer by phone, video, or inperson, as soon as possible. But in any event, this conference must occur no later than 5:00 p.m. CST on Monday, August 21, 2023. Signed by Magistrate Judge Scott D. Johnson on 8/17/2023. (ELW) (Entered: 08/17/2023)
08/18/2023	<u>124</u>	MOTION to Enroll John C. Conine, Jr. as Additional Attorney by R. Kyle Ardoin (Attachments: # <u>1</u> Proposed Pleading; Proposed Order)(Walsh, John) (Entered: 08/18/2023)
08/21/2023		MOTION(S) REFERRED: <u>124</u> MOTION to Enroll John C. Conine, Jr. as Additional Attorney . This motion is now pending before the USMJ. (ELW) (Entered: 08/21/2023)
08/21/2023	<u>125</u>	ORDER granting <u>124</u> Motion to Enroll Additional Attorney. Added attorney John Clifton Conine, Jr. for R. Kyle Ardoin. Signed by Magistrate Judge Scott D. Johnson on

		8/21/2023. (This is a TEXT ENTRY ONLY. There is no hyperlink or PDF document associated with this entry.) (KAH) (Entered: 08/21/2023)
08/23/2023	<u>126</u>	Motion for Joint Request for a Status Conference by Black Voters Matter Capacity Building Institute, Alexis Calhoun, Steven Harris, Jarrett Lofton, Louisiana State Conference of the NAACP, Clee E. Lowe, Dorothy Nairne, Rose Thompson, Alice Washington (Naifeh, Stuart) Modified on 8/25/2023 to edit text and event type (ELW). Modified on 8/29/2023 (KAH). (Entered: 08/23/2023)
08/28/2023		MOTION(S) REFERRED: <u>126</u> MOTION. This motion is now pending before the USMJ. (ELW) (Entered: 08/28/2023)
08/29/2023	<u>127</u>	ORDER granting <u>126</u> Motion for Status Conference. A video Status Conference is set for 8/30/2023 at 03:00 PM before Magistrate Judge Scott D. Johnson. The participant instructions are attached. Finally, given the September 1, 2023 discovery deadline, the parties are ORDERED to continue their efforts to confer and resolve this issue ahead of the conference. Signed by Magistrate Judge Scott D. Johnson on 8/29/2023. (KAH) (Entered: 08/29/2023)
08/30/2023	<u>130</u>	Minute Entry for proceedings held before Magistrate Judge Scott D. Johnson: A video Status Conference was held on 8/30/2023. The Conference stemmed from the Court's recent denial of the NAACPs Motion for Protective Order. The parties have resolved the discovery issue first raised in the Motion for Protective Order. The Court ORDERS that any Stipulation agreed on by the parties must be filed in the record for the Court's review. (JEG) (Entered: 09/01/2023)
08/31/2023	<u>128</u>	Consent MOTION for Protective Order <i>Governing SOS_000948</i> by R. Kyle Ardoin (Attachments: # <u>1</u> Exhibit Proposed Consent Protective Order)(Strach, Phillip) (Entered: 08/31/2023)
09/01/2023	<u>129</u>	NOTICE of Hearing: A Status Conference is set for 9/1/2023 at 11:00 AM by video before Magistrate Judge Scott D. Johnson. (KAH) (Entered: 09/01/2023)
09/01/2023	<u>131</u>	Minute Entry/Order for proceedings held before Magistrate Judge Scott D. Johnson: Video Status Conference held on 9/1/2023 to discuss the substantive issue that <u>119</u> Motion for Protective Order raised. The parties are therefore ORDERED to again confer either in-person, by video, or by phone and make every effort to resolve this discovery issue without the Court's involvement. The Court will automatically deny any discovery motion filed before this additional conference has taken place. And as always, the Court encourages the parties to request a conference with the Court if its guidance could avoid the need for motion practice. (EDC) (Entered: 09/01/2023)
09/01/2023	<u>132</u>	MOTION to Compel Plaintiffs' Response to Defendant's Interrogatory No. 3 by R. Kyle Ardoin (Attachments: # <u>1</u> Attachment Memo ISO Motion to Compel, # <u>2</u> Exhibit Exhibit 1 - Aug. 29, 2023 Correspondence, # <u>3</u> Exhibit Exhibit 2 - Proposed Order)(Strach, Phillip) (Entered: 09/01/2023)
09/01/2023	<u>133</u>	Consent MOTION to Withdraw <i>Plaintiffs Mr. Jarrett Lofton and Ms. Alexis Calhoun</i> by All Plaintiffs (Attachments: # <u>1</u> Memorandum in Support, # <u>2</u> Proposed Pleading; Order)(Brannon, Sarah) (Entered: 09/01/2023)
09/05/2023		MOTION(S) REFERRED: <u>132</u> MOTION to Compel Plaintiffs' Response to Defendant's Interrogatory No. 3 . This motion is now pending before the USMJ. (LLH) (Entered: 09/05/2023)
09/05/2023		

		MOTION(S) REFERRED: <u>128</u> Consent MOTION for Protective Order <i>Governing SOS_000948</i> . This motion is now pending before the USMJ. (ELW) (Entered: 09/05/2023)
09/05/2023	<u>134</u>	NOTICE of ABBREVIATED Briefing Schedule on <u>132</u> MOTION to Compel Plaintiffs' Response to Defendant's Interrogatory No. 3 : Any response by the NAACP to the Secretary of States recent Motion to Compel (R. Doc. 132) must be filed as soon as possible, but in any event, no later than midnight on Wednesday, September 6, 2023. The NAACPs response should clearly identify every Louisiana Senate District and Louisiana House District at issue in this litigation. (This is a TEXT ENTRY ONLY. There is no hyperlink or PDF document associated with this entry.) (Johnson, Scott) (Entered: 09/05/2023)
09/06/2023	<u>135</u>	RESPONSE in Opposition to <u>132</u> MOTION to Compel Plaintiffs' Response to Defendant's Interrogatory No. 3 filed by All Plaintiffs. (Attachments: # <u>1</u> Exhibit A - Suppl. Interrog. Resp., # <u>2</u> Exhibit B - McClanahan Decl.)(Rohani, Sara) (Entered: 09/06/2023)
09/08/2023	<u>136</u>	ORDER denying <u>132</u> Motion to Compel. Signed by Magistrate Judge Scott D. Johnson on 9/8/2023. (Johnson, Scott) (Entered: 09/08/2023)
09/08/2023	<u>137</u>	TRANSCRIPT REQUEST by Patrick Page Cortez, Clay Schexnayder for proceedings held on 9/1/2023 before Judge Scott D. Johnson.. (Mengis, Michael) Modified on 9/8/2023 form sent to Magistrate Judges CRD via email (ELW). (Entered: 09/08/2023)
09/14/2023	<u>138</u>	ORDER granting <u>128</u> Consent Motion for Protective Order Governing SOS_000948. Signed by Magistrate Judge Scott D. Johnson on 9/13/2023. (LLH) (Entered: 09/14/2023)
09/14/2023	<u>139</u>	<p>NOTICE OF FILING OF OFFICIAL TRANSCRIPT of Proceedings: Status Conference hearing before Judge Scott D. Johnson held on 9/1/23. Court Reporter: Janice Russell. Phone Number: (757) 422-9089; e-mail: trussell31@tdsmail.com.</p> <p>NOTICE RE: REDACTION OF TRANSCRIPTS: The parties have seven (7) calendar days to file with the Court a Notice of Intent to Request Redaction of this transcript. If no such Notice is filed, the transcript will be made remotely electronically available to the public without redaction after 90 calendar days. The policy is located on our website at www.lamd.uscourts.gov.</p> <p>Transcript may be viewed at the court public terminal or purchased through the Court Reporter/Transcriber before the deadline for Release of Transcript Restriction. After that date it may be obtained through PACER.. Redaction Request due 10/5/2023. Redacted Transcript Deadline set for 10/16/2023. Release of Transcript Restriction set for 12/13/2023. (Russell, J.) (Entered: 09/14/2023)</p>
09/14/2023	<u>140</u>	TRANSCRIPT REQUEST by Black Voters Matter Capacity Building Institute, Alexis Calhoun, Steven Harris, Jarrett Lofton, Louisiana State Conference of the NAACP, Clee E. Lowe, Dorothy Nairne, Rose Thompson, Alice Washington for proceedings held on 9/1/23 before Judge Scott D. Johnson.. (Rohani, Sara) Modified on 9/15/2023 form sent to Magistrate Judges CRD via email. (ELW). (Entered: 09/14/2023)
09/18/2023	<u>141</u>	Ex Parte MOTION for Daniel J. Hessel to Appear Pro Hac Vice <i>for Plaintiffs</i> (Filing fee \$100.00, Receipt Number ALAMDC-2637996) by All Plaintiffs (Attachments: # <u>1</u> Declaration of Applicant, # <u>2</u> Certificate of Good Standing, # <u>3</u> Proposed Order)(Adcock, John) (Entered: 09/18/2023)
09/18/2023	<u>142</u>	

		Ex Parte MOTION for Rob Clark to Appear Pro Hac Vice <i>for Plaintiffs</i> (Filing fee \$100.00, Receipt Number ALAMDC-2638008) by All Plaintiffs (Attachments: # <u>1</u> Oath and Declaration of Applicant, # <u>2</u> Certificate of Good Standing, # <u>3</u> Proposed Order)(Adcock, John) (Entered: 09/18/2023)
09/18/2023		MOTION(S) REFERRED: <u>141</u> Ex Parte MOTION for Daniel J. Hessel to Appear Pro Hac Vice <i>for Plaintiffs</i> (Filing fee \$100.00, Receipt Number ALAMDC-2637996), <u>142</u> Ex Parte MOTION for Rob Clark to Appear Pro Hac Vice <i>for Plaintiffs</i> (Filing fee \$100.00, Receipt Number ALAMDC-2638008). This motion is now pending before the USMJ. (LLH) (Entered: 09/18/2023)
09/18/2023	<u>143</u>	ORDER granting <u>141</u> and <u>142</u> Motions for Daniel J. Hessel and Rob Clark to Appear Pro Hac Vice. ATTENTION: Local counsel shall provide the following link to those attorneys granted leave to proceed pro hac vice in the Middle District of Louisiana who choose to register for e-file access www.lamd.uscourts.gov/pro-hac-vice-e-filing-registration. Signed by Magistrate Judge Scott D. Johnson on 9/18/2023. (This is a TEXT ENTRY ONLY. There is no hyperlink or PDF document associated with this entry.) (KAH) (Entered: 09/18/2023)
09/22/2023	<u>144</u>	MOTION Review and Objections to Magistrate Judge's Order Denying Defendant's Motion to Compel by R. Kyle Ardoin (Attachments: # <u>1</u> Attachment Memorandum in Support)(Strach, Phillip) (Entered: 09/22/2023)
10/05/2023	<u>145</u>	ORDER denying <u>107</u> Motion to Continue Trial. Signed by Chief Judge Shelly D. Dick on 10/5/2023. (This is a TEXT ENTRY ONLY. There is no hyperlink or PDF document associated with this entry.) (Dick, Shelly) (Entered: 10/05/2023)
10/05/2023	<u>146</u>	ORDER denying <u>112</u> Motion to Continue Trial. Signed by Chief Judge Shelly D. Dick on 10/5/2023. (This is a TEXT ENTRY ONLY. There is no hyperlink or PDF document associated with this entry.) (Dick, Shelly) (Entered: 10/05/2023)
10/05/2023	<u>147</u>	ORDER granting <u>133</u> Consent MOTION to Withdraw <i>Plaintiffs Mr. Jarrett Lofton and Ms. Alexis Calhoun</i> . Signed by Chief Judge Shelly D. Dick on 10/5/2023. (This is a TEXT ENTRY ONLY. There is no hyperlink or PDF document associated with this entry.) (SWE) (Entered: 10/05/2023)
10/06/2023	<u>148</u>	Joint MOTION in Limine to Exclude <i>Dr. Lisa Handley's Testimony and Reports</i> by R. Kyle Ardoin (Attachments: # <u>1</u> Attachment Joint Memorandum in Support, # <u>2</u> Exhibit 1 - Dr. Handley June 30, 2023 Report, # <u>3</u> Exhibit 2 - Dr. Handley Deposition Excerpts, # <u>4</u> Exhibit 3 - Dr. Handley Excel Metadata, # <u>5</u> Exhibit 4 - Dr. Solanky July 28, 2023 Report, # <u>6</u> Exhibit 5 - Dr. Solanky Aug. 21, 2023 Rebuttal Report)(Strach, Phillip) (Entered: 10/06/2023)
10/06/2023	<u>149</u>	Joint MOTION for Summary Judgment by R. Kyle Ardoin (Attachments: # <u>1</u> Attachment Joint Memorandum in Support, # <u>2</u> Attachment Joint Statement of Undisputed Material Facts, # <u>3</u> Exhibit 1 - Individual Plaintiffs' Responses to Def. Ardoin's First Set of Discovery, # <u>4</u> Exhibit 2 - William S. Cooper Corrected Exhibits H-I and I-I, # <u>5</u> Exhibit 3 - Louisiana NAACP 30(b)(6) Depo. Transcript Excerpts, # <u>6</u> Exhibit 4 - BVM 30(b)(6) Depo. Transcript Excerpts, # <u>7</u> Exhibit List 5 - Louisiana NAACP's Supplemental Response to Interrogatory No. 3)(Strach, Phillip) (Entered: 10/06/2023)
10/06/2023	<u>150</u>	Consent MOTION for Leave to Exceed Page Limitation by Black Voters Matter Capacity Building Institute, Steven Harris, Louisiana State Conference of the NAACP, Clee E.

		Lowe, Dorothy Nairne, Alice Washington (Attachments: # <u>1</u> Proposed Pleading; - Motion to Exclude Proposed Expert Testimony, # <u>2</u> Proposed Pleading; - Memorandum in Support of Motion to Exclude Proposed Expert Testimony, # <u>3</u> Exhibit A, # <u>4</u> Exhibit B, # <u>5</u> Exhibit C, # <u>6</u> Exhibit D, # <u>7</u> Exhibit E, # <u>8</u> Exhibit F, # <u>9</u> Exhibit G, # <u>10</u> Exhibit H, # <u>11</u> Exhibit I, # <u>12</u> Exhibit J, # <u>13</u> Exhibit K, # <u>14</u> Exhibit L, # <u>15</u> Exhibit M, # <u>16</u> Exhibit N, # <u>17</u> Exhibit O, # <u>18</u> Exhibit P, # <u>19</u> Exhibit Q, # <u>20</u> Exhibit R, # <u>21</u> Exhibit S, # <u>22</u> Attachment Proposed Order Granting Consent Motion to Exceed Page Limit)(Brannon, Sarah) (Entered: 10/06/2023)
10/10/2023	<u>151</u>	<p>Notice of Deficiency with Administrative Procedure III(A)(1) as to <u>150</u> Motion for Leave. Pursuant to Administrative Procedure III(A)(1), Each exhibit should be submitted individually in CM/ECF with an exhibit number and short description (e.g., Ex.1 Plaintiff Depo).</p> <p>REQUIRED CORRECTION: The filer is directed to refile the exhibits in the proper format using the event Exhibit located under Other Documents in the CM/ECF system and link the exhibits to the previously filed document. The main document for this event shall be an exhibit list of the exhibits being attached. Each exhibit MUST include a description (e.g., Ex.1 Plaintiff Depo). (ELW) (Entered: 10/10/2023)</p>
10/10/2023	<u>152</u>	Exhibit(s) to <u>150</u> Consent MOTION for Leave to Exceed Page Limitation by Black Voters Matter Capacity Building Institute, Steven Harris, Louisiana State Conference of the NAACP, Clee E. Lowe, Dorothy Nairne, Alice Washington. (Attachments: # <u>1</u> Exhibit A - Trende Report, # <u>2</u> Exhibit B - Trende Dep. Tr., # <u>3</u> Exhibit C - Chen & Rodden Article, # <u>4</u> Exhibit D - Trende Reply, # <u>5</u> Exhibit E - Johnson Surrebuttal, # <u>6</u> Exhibit F - Johnson Report, # <u>7</u> Exhibit G - Johnson Dep. Tr., # <u>8</u> Exhibit H - Cooper Rebuttal, # <u>9</u> Exhibit I - Common Cause v. Lewis, # <u>10</u> Exhibit J - Covington v. North Carolina, # <u>11</u> Exhibit K - Colten Rebuttal, # <u>12</u> Exhibit L - Cooper Report, # <u>13</u> Exhibit M - Solanky Dep. Tr., # <u>14</u> Exhibit N - Solanky Report, # <u>15</u> Exhibit O - Handley Rebuttal, # <u>16</u> Exhibit P - Alford Report, # <u>17</u> Exhibit Q - Lewis Report, # <u>18</u> Exhibit R - Solanky Rebuttal, # <u>19</u> Exhibit S - Handley Report)(Brannon, Sarah) (Entered: 10/10/2023)
10/13/2023	<u>153</u>	RESPONSE in Opposition to <u>144</u> MOTION Review and Objections to Magistrate Judge's Order Denying Defendant's Motion to Compel filed by Black Voters Matter Capacity Building Institute, Steven Harris, Louisiana State Conference of the NAACP, Clee E. Lowe, Dorothy Nairne, Alice Washington. (Attachments: # <u>1</u> Exhibit A - Michael McClanahan Dep. Tr. Excerpts)(Rohani, Sara) (Entered: 10/13/2023)
10/16/2023	<u>154</u>	ORDER granting unopposed <u>150</u> MOTION for Leave to Exceed Page Limitation. All parties are hereby granted leave to file Memorandum in response to Motions to exclude opposing experts in excess of the 25-page limit proscribed in Local Rule 7(g).Signed by Chief Judge Shelly D. Dick on 10/16/2023. (This is a TEXT ENTRY ONLY. There is no hyperlink or PDF document associated with this entry.) (Dick, Shelly) (Entered: 10/16/2023)
10/16/2023	<u>155</u>	Consent MOTION to Amend <i>Scheduling Order</i> by R. Kyle Ardoin (Attachments: # <u>1</u> Attachment Proposed Order Granting Consent Motion to Amend)(Strach, Phillip) (Entered: 10/16/2023)
10/16/2023	<u>156</u>	MOTION to Exclude the Proposed Expert Testimony of Sean Trende, Dr. Douglas Johnson, and Dr. Tumulesh K.S. Solanky, by Black Voters Matter Capacity Building Institute, Steven Harris, Clee E. Lowe, Dorothy Nairne (Attachments: # <u>1</u> Attachment Memo in Support, # <u>2</u> Exhibit A - Trende Report, # <u>3</u> Exhibit B - Trende Dep. Tr., # <u>4</u> Exhibit C - Chen & Rodden Article, # <u>5</u> Exhibit D - Trende Reply, # <u>6</u> Exhibit E - Johnson Surrebuttal, # <u>7</u> Exhibit F - Johnson Report, # <u>8</u> Exhibit G - Johnson Dep. Tr., # <u>9</u>

		Exhibit H - Cooper Rebuttal, # <u>10</u> Exhibit I - Common Cause v. Lewis, # <u>11</u> Exhibit J - Covington v. North Carolina, # <u>12</u> Exhibit K - Colten Rebuttal, # <u>13</u> Exhibit L - Cooper Report, # <u>14</u> Exhibit M - Solanky Dep. Tr., # <u>15</u> Exhibit N - Solanky Report, # <u>16</u> Exhibit O - Handley Rebuttal, # <u>17</u> Exhibit P - Alford Report, # <u>18</u> Exhibit Q - Lewis Report, # <u>19</u> Exhibit R - Solanky Rebuttal, # <u>20</u> Exhibit S - Handley Report, # <u>21</u> Attachment Order).(LLH) (Entered: 10/17/2023)
10/17/2023		MOTION(S) REFERRED: <u>155</u> Consent MOTION to Amend <i>Scheduling Order</i> . This motion is now pending before the USMJ. (ELW) (Entered: 10/17/2023)
10/17/2023	<u>157</u>	For good cause shown, the parties consent Motion to Amend (R. Doc. 155) the Scheduling Order (R. Doc. 110) is GRANTED, and the deadlines at issue are AMENDED, as follows: the Pre-Trial Order must now be filed by October 27, 2023; the Findings of Fact and Conclusions of Law must now be filed by November 9, 2023; and the Counter Deposition Designations must now be filed by November 6, 2023. Signed by Magistrate Judge Scott D. Johnson on 10/17/2023. (This is a TEXT ENTRY ONLY. There is no hyperlink or PDF document associated with this entry.) (Johnson, Scott) (Entered: 10/17/2023)
10/24/2023	<u>158</u>	ORDER granting <u>144</u> Objections to Magistrate Judge's Order Denying Defendant's Motion to Compel. The Court finds that standing has been raised by the Defendant. The Motion to Compel is hereby referred back to the Magistrate Judge for reconsideration. Signed by Chief Judge Shelly D. Dick on 10/24/2023. (This is a TEXT ENTRY ONLY. There is no hyperlink or PDF document associated with this entry.) (Dick, Shelly) (Entered: 10/24/2023)
10/27/2023	<u>159</u>	ORDER: The issue before the Court for reconsideration concerns the scope of discovery related to the Louisiana NAACPs associational standing. As to <u>132</u> MOTION to Compel Plaintiffs' Response to Defendant's Interrogatory No. 3 Video Conference before the Magistrate Judge set for 11/2/2023 at 11:00 AM in by video before Magistrate Judge Scott D. Johnson. Signed by Magistrate Judge Scott D. Johnson on 10/26/2023. (Attachments: # <u>1</u> Attachment Zoom instructions)(ELW) (Entered: 10/27/2023)
10/27/2023	<u>160</u>	Joint MEMORANDUM in Opposition to <u>156</u> MOTION in Limine filed by R. Kyle Ardoin. (Attachments: # <u>1</u> Exhibit 1 - Murray Dep. Tr. Excerpts, # <u>2</u> Exhibit 2 - Covington Hr'g Tr. Excerpts, # <u>3</u> Exhibit 3 - Colten Dep. Tr. Excerpts, # <u>4</u> Exhibit 4 - Cooper Dep. Tr. Excerpts)(Strach, Phillip) (Entered: 10/27/2023)
10/27/2023	<u>161</u>	Proposed Pretrial Order by Black Voters Matter Capacity Building Institute, Steven Harris, Louisiana State Conference of the NAACP, Clee E. Lowe, Dorothy Nairne, Alice Washington (For your free look at document, enter your Individual PACER login and pw to confirm your right to view). (Brannon, Sarah) (Entered: 10/27/2023)
10/27/2023	<u>162</u>	STRICKEN FROM THE RECORD MEMORANDUM in Opposition to <u>148</u> Joint MOTION in Limine to <i>Exclude Dr. Lisa Handley's Testimony and Reports</i> filed by All Plaintiffs. (Attachments: # <u>1</u> Exhibit 1, # <u>2</u> Exhibit 2, # <u>3</u> Exhibit 3, # <u>4</u> Exhibit 4, # <u>5</u> Exhibit 5, # <u>6</u> Exhibit 6, # <u>7</u> Exhibit 7, # <u>8</u> Exhibit 8)(Brannon, Sarah) Modified on 11/2/2023 to remove document as it has been stricken by Order #166 (LLH). (Entered: 10/27/2023)
10/27/2023	<u>163</u>	MEMORANDUM in Opposition to <u>149</u> Joint MOTION for Summary Judgment filed by Black Voters Matter Capacity Building Institute, Steven Harris, Louisiana State Conference of the NAACP, Clee E. Lowe, Dorothy Nairne, Alice Washington. (Attachments: # <u>1</u> Opposing Statement of Material Facts, # <u>2</u> Exhibit 1 - Omari Ho-Sang Dep. Tr., # <u>3</u> Exhibit 2 - BVM-LA-Leg 000517881, # <u>4</u> Exhibit 3 - Omari Ho-Sang

		Declaration, # <u>5</u> Exhibit 4 - BVM-LA-LEG 0002891-93, # <u>6</u> Exhibit 5 - BVM-LA-LEG 0000383-84, # <u>7</u> Exhibit 6 - BVM-LA-LEG 0003053, 0005833-36, 0005840, # <u>8</u> Exhibit 7 - Michael McClanahan Dep. Tr., # <u>9</u> Exhibit 8 - NAACP Bylaws, # <u>10</u> Exhibit 9 - Michael McClanahan Declaration, # <u>11</u> Exhibit 10 - Dr. Dorothy Nairne Declaration, # <u>12</u> Exhibit 11 - Rev. Clee Earnest Lowe Declaration, # <u>13</u> Exhibit 12 - Dr. Alice Washington Declaration, # <u>14</u> Exhibit 13 Rev. Steven Harris Declaration)(Rohani, Sara) (Entered: 10/27/2023)
11/01/2023	<u>164</u>	<p>Notice of Deficiency with Administrative Procedure III(A)(1) as to 162 Memorandum in Opposition to,. Pursuant to Administrative Procedure III(A)(1), Each exhibit should be submitted individually in CM/ECF with an exhibit number and short description (e.g., Ex.1 Plaintiff Depo).</p> <p>REQUIRED CORRECTION: The filer is directed to refile the exhibits in the proper format using the event Exhibit located under Other Documents in the CM/ECF system and link the exhibits to the previously filed document. The main document for this event shall be an exhibit list of the exhibits being attached. Each exhibit MUST include a description (e.g., Ex.1 Plaintiff Depo). (ELW) (Entered: 11/01/2023)</p>
11/02/2023	<u>165</u>	MEMORANDUM in Opposition to <u>148</u> Joint MOTION in Limine to <i>Exclude Dr. Lisa Handley's Testimony and Reports</i> filed by Black Voters Matter Capacity Building Institute, Steven Harris, Louisiana State Conference of the NAACP, Clee E. Lowe, Dorothy Nairne, Alice Washington. (Attachments: # <u>1</u> Exhibit 1 - Handley initial report, # <u>2</u> Exhibit 2 - Solanky initial report, # <u>3</u> Exhibit 3 - Handley deposition excerpts, # <u>4</u> Exhibit 4 - Alford deposition excerpts, # <u>5</u> Exhibit 5 - Solanky deposition excerpts, # <u>6</u> Exhibit Handley supplemental report, # <u>7</u> Exhibit 7 - LA data details VEST, # <u>8</u> Exhibit 8 - report Dr. Lichtman)(Brannon, Sarah) (Entered: 11/02/2023)
11/02/2023	<u>166</u>	ORDER: Considering that Plaintiffs filed <u>165</u> Memorandum in Opposition to <u>148</u> Joint MOTION in Limine to Exclude Dr. Lisa Handley's Testimony and Reports to correct the 164 Notice of Deficiency, the Clerk's Office is directed to strike 162 Memorandum in Opposition to maintain clarity of the record. Signed by Chief Judge Shelly D. Dick on 11/2/2023. (This is a TEXT ENTRY ONLY. There is no hyperlink or PDF document associated with this entry.)(SWE) (Entered: 11/02/2023)
11/02/2023	<u>167</u>	TRANSCRIPT REQUEST by R. Kyle Ardoin for proceedings held on 11/02/2023 before Judge Hon. Scott D. Johnson.. (Conine, John) (Entered: 11/02/2023)
11/02/2023	<u>168</u>	TRANSCRIPT REQUEST by Black Voters Matter Capacity Building Institute, Steven Harris, Louisiana State Conference of the NAACP, Clee E. Lowe, Dorothy Nairne, Alice Washington for proceedings held on 11/02/2023 before Judge Hon. Scott D. Johnson.. (Rohani, Sara) Modified on 11/6/2023 form sent to Magistrate Judges CRD via email (ELW). (Entered: 11/02/2023)
11/02/2023	<u>169</u>	Minute Entry for proceedings held before Magistrate Judge Scott D. Johnson: Motion Hearing held on 11/2/2023. The parties discussed the issue before the Court on reconsideration (R. Doc. 158). The NAACP clearly has the burden of establishing associational standing. The Court ORDERS the Louisiana NAACP to supplement its Answer to Interrogatory No. 3 by providing both the name and address of the individual member(s) from the challenged districts that the NAACP intends to offer at trial to establish associational standing, or any other part of its claim. Any member not identified in the NAACP's supplemental response will be presumed to be outside the scope of evidence to be offered in the matter by the NAACP. The NAACP must supplement its Answer by 5:00 p.m. (CST) on November 6, 2023. To protect the First Amendment rights of any identified NAACP member, the parties jointly made, and the Court GRANTED, an

		oral Motion to Modify the current Protective Order (R. Doc. 138) to include information identifying individual members of the Louisiana NAACP, who are not named parties. The Court ORDERS that any discovery or information produced after this Order - whether provided in response to Interrogatory No. 3 or otherwise that concerns the identity of a Louisiana NAACP member, who is not a party to this lawsuit, will be protected by and subject to the terms of the Protective Order (R. Doc. 138) previously entered by the Court. (KAH) (Entered: 11/05/2023)
11/06/2023	<u>170</u>	ORDER: In light of the <u>169</u> Minute Entry/Order, the parties are hereby ordered to submit supplemental briefs, if any, in support or opposition of the <u>149</u> Joint Motion for Summary Judgment by 11/7/23. Any supplemental briefing should be limited to five pages on the issue of NAACP associational standing. Signed by Chief Judge Shelly D. Dick on 11/6/2023. (This is a TEXT ENTRY ONLY. There is no hyperlink or PDF document associated with this entry.)(SWE) (Entered: 11/06/2023)
11/07/2023	<u>171</u>	RULING denying <u>148</u> Motion in Limine. Signed by Chief Judge Shelly D. Dick on 11/7/2023. (SWE) (Entered: 11/07/2023)
11/07/2023	<u>172</u>	Joint SUPPLEMENTAL BRIEF TO <u>149</u> Joint MOTION for Summary Judgment filed by R. Kyle Ardoin. (Strach, Phillip) (Entered: 11/07/2023)
11/07/2023	<u>173</u>	SUPPLEMENTAL BRIEF TO <u>163</u> Memorandum in Opposition to,, <i>Defendants' Summary Judgment Motion</i> filed by All Plaintiffs. (Attachments: # <u>1</u> Exhibit 1 - Second Supplemental Responses to Interrogatories to Organizational Plaintiffs')(Rohani, Sara) (Entered: 11/07/2023)
11/08/2023	<u>174</u>	RULING granting in part and denying in part <u>156</u> Motion in Limine. The <u>156</u> Motion is DENIED as to Sean Trende, GRANTED in part, and DENIED in part as to Dr. Douglas Johnson, and GRANTED as to Dr. Tumulesh K.S. Solanky. Signed by Chief Judge Shelly D. Dick on 11/8/2023. (SWE) (Entered: 11/08/2023)
11/08/2023	<u>175</u>	NOTICE OF FILING OF OFFICIAL TRANSCRIPT of Proceedings: Status hearing before Judge Scott D. Johnson held on 11/2/23. Court Reporter: Janice Russell. Phone Number: (757) 422-9089; e-mail: trussell31@tdsmaill.com. NOTICE RE: REDACTION OF TRANSCRIPTS: The parties have seven (7) calendar days to file with the Court a Notice of Intent to Request Redaction of this transcript. If no such Notice is filed, the transcript will be made remotely electronically available to the public without redaction after 90 calendar days. The policy is located on our website at www.lamd.uscourts.gov. Transcript may be viewed at the court public terminal or purchased through the Court Reporter/Transcriber before the deadline for Release of Transcript Restriction. After that date it may be obtained through PACER.. Redaction Request due 11/29/2023. Redacted Transcript Deadline set for 12/11/2023. Release of Transcript Restriction set for 2/6/2024. (Russell, J.) (Entered: 11/08/2023)
11/09/2023	<u>176</u>	RULING denying <u>34</u> Motion to Convene a Three-Judge Court or in the Alternative, To Certify An Interlocutory Appeal. Signed by Chief Judge Shelly D. Dick on 11/9/2023. (SWE) (Entered: 11/09/2023)
11/09/2023	<u>177</u>	Proposed Findings of Fact by R. Kyle Ardoin. (Strach, Phillip) (Entered: 11/09/2023)
11/09/2023	<u>178</u>	NOTICE of Constitutional Question by R. Kyle Ardoin (Strach, Phillip) (Entered: 11/09/2023)

11/09/2023	<u>179</u>	Proposed Findings of Fact by Black Voters Matter Capacity Building Institute, Steven Harris, Louisiana State Conference of the NAACP, Clee E. Lowe, Dorothy Nairne, Alice Washington. (Brannon, Sarah) (Entered: 11/09/2023)
11/13/2023	<u>180</u>	Joint REPLY in Support of <u>149</u> Joint MOTION for Summary Judgment filed by R. Kyle Ardoin. (Attachments: # <u>1</u> Attachment Reply Statement of Undisputed Material Facts)(Strach, Phillip) (Entered: 11/13/2023)
11/14/2023	<u>181</u>	RULING denying <u>149</u> Motion for Summary Judgment. (SWE) (Entered: 11/14/2023)
11/14/2023	<u>182</u>	Minute Entry for proceedings held before Chief Judge Shelly D. Dick: Pretrial Conference held on 11/14/2023. Parties discussed matters related to trial. Parties shall comply with the deadlines set forth as stated. (SWE) (Entered: 11/14/2023)
11/22/2023	<u>183</u>	MOTION to Enroll Charlton J. Meginley as Additional Attorney by R. Kyle Ardoin (Attachments: # <u>1</u> Proposed Pleading; Proposed Order)(Walsh, John) (Entered: 11/22/2023)
11/22/2023	<u>184</u>	Joint MOTION to Stay by R. Kyle Ardoin (Attachments: # <u>1</u> Attachment Memorandum in Support of Joint Motion to Stay)(Strach, Phillip) (Entered: 11/22/2023)
11/24/2023	<u>185</u>	MEMORANDUM in Opposition to <u>184</u> Joint MOTION to Stay filed by All Plaintiffs. (Brannon, Sarah) (Entered: 11/24/2023)
11/27/2023	<u>186</u>	Minute Entry for proceedings held before Chief Judge Shelly D. Dick: Bench Trial held on 11/27/2023. For oral reasons given, the Court DENIES the <u>184</u> Joint Motion to Stay Proceedings. Stipulations and Joint Exhibits are admitted into the record. Witnesses sworn and testified. Court recesses until 11/28/2023 at 9:00 a.m. (Court Reporter S. Thompson.) Pursuant to Local Rules, offering parties shall retain custody of exhibits..(SWE) (Entered: 11/28/2023)
11/27/2023	<u>198</u>	ELECTRONIC EXHIBIT List for Bench Trial dated 11/27/2023 to 12/5/2023. (SWE) (Additional attachment(s) added on 2/20/2024: # <u>1</u> Legislative Defendants Exhibit 42, # <u>2</u> Legislative Defendants Exhibit 43, # <u>3</u> Legislative Defendants Exhibit 44, # <u>4</u> Legislative Defendants Exhibit 45, # <u>5</u> Legislative Defendants Exhibit 46, # <u>6</u> Legislative Defendants Exhibit 47, # <u>7</u> Legislative Defendants Exhibit 48, # <u>8</u> Legislative Defendants Exhibit 49, # <u>9</u> Legislative Defendants Exhibit 50, # <u>10</u> Legislative Defendants Exhibit 51, # <u>11</u> Legislative Defendants Exhibit 51 part 2, # <u>12</u> Legislative Defendants Exhibit 52, # <u>13</u> Legislative Defendants Exhibit 53, # <u>14</u> Legislative Defendants Exhibit 54, # <u>15</u> Legislative Defendants Exhibit 58, # <u>16</u> Legislative Defendants Exhibit 58 part 2, # <u>17</u> Legislative Defendants Exhibit 59, # <u>18</u> Legislative Defendants Exhibit 62, # <u>19</u> Defendant Exhibit 1, # <u>20</u> Defendant Exhibit 2, # <u>21</u> Defendant Exhibit 3, # <u>22</u> Defendant Exhibit 4, # <u>23</u> Defendant Exhibit 5, # <u>24</u> Defendant Exhibit 6, # <u>25</u> Defendant Exhibit 39, # <u>26</u> Joint Exhibit 1, # <u>27</u> Joint Exhibit 2, # <u>28</u> Joint Exhibit 3, # <u>29</u> Joint Exhibit 4, # <u>30</u> Joint Exhibit 5, # <u>31</u> Joint Exhibit 6, # <u>32</u> Joint Exhibit 7, # <u>33</u> Joint Exhibit 8, # <u>34</u> Joint Exhibit 9, # <u>35</u> Joint Exhibit 10, # <u>36</u> Joint Exhibit 11, # <u>37</u> Joint Exhibit 12, # <u>38</u> Joint Exhibit 13, # <u>39</u> Joint Exhibit 14, # <u>40</u> Joint Exhibit 15, # <u>41</u> Joint Exhibit 16, # <u>42</u> Joint Exhibit 17, # <u>43</u> Joint Exhibit 18, # <u>44</u> Joint Exhibit 19, # <u>45</u> Joint Exhibit 20, # <u>46</u> Joint Exhibit 21, # <u>47</u> Joint Exhibit 22, # <u>48</u> Joint Exhibit 23, # <u>49</u> Joint Exhibit 24, # <u>50</u> Joint Exhibit 25, # <u>51</u> Joint Exhibit 26, # <u>52</u> Joint Exhibit 27, # <u>53</u> Joint Exhibit 28, # <u>54</u> Joint Exhibit 29, # <u>55</u> Joint Exhibit 30, # <u>56</u> Joint Exhibit 31, # <u>57</u> Joint Exhibit 32, # <u>58</u> Joint Exhibit 33, # <u>59</u> Joint Exhibit 34, # <u>60</u> Joint Exhibit 35) (NLT). (Additional attachment(s) added on 2/20/2024: # <u>61</u> Joint Exhibit 36, # <u>62</u> Joint Exhibit 37, # <u>63</u> Joint Exhibit 38, # <u>64</u> Joint Exhibit 39, # <u>65</u> Joint Exhibit 40, # <u>66</u> Joint Exhibit 41, # <u>67</u> Joint Exhibit 42, # <u>68</u> Joint Exhibit 43, # <u>70</u> Joint Exhibit 44, # <u>71</u> Joint Exhibit 45, # <u>72</u> Joint Exhibit 46, #

73 Joint Exhibit 47, # 74 Joint Exhibit 48, # 75 Joint Exhibit 49, # 76 Joint Exhibit 50, # 77 Joint Exhibit 51, # 78 Joint Exhibit 52, # 79 Joint Exhibit 53, # 80 Joint Exhibit 54, # 81 Joint Exhibit 55, # 82 Joint Exhibit 56, # 83 Plaintiff Exhibit 1, # 84 Plaintiff Exhibit 2, # 85 Plaintiff Exhibit 3, # 86 Plaintiff Exhibit 4, # 87 Plaintiff Exhibit 5, # 88 Plaintiff Exhibit 6, # 89 Plaintiff Exhibit 7, # 90 Plaintiff Exhibit 8, # 91 Plaintiff Exhibit 9, # 92 Plaintiff Exhibit 10, # 93 Plaintiff Exhibit 11, # 94 Plaintiff Exhibit 12, # 95 Plaintiff Exhibit 13, # 96 Plaintiff Exhibit 14, # 97 Plaintiff Exhibit 15, # 98 Plaintiff Exhibit 16, # 99 Plaintiff Exhibit 17, # 100 Plaintiff Exhibit 18, # 101 Plaintiff Exhibit 19, # 102 Plaintiff Exhibit 20, # 103 Plaintiff Exhibit 21, # 104 Plaintiff Exhibit 22, # 105 Plaintiff Exhibit 23, # 106 Plaintiff Exhibit 24, # 107 Plaintiff Exhibit 25, # 108 Plaintiff Exhibit 26, # 109 Plaintiff Exhibit 27, # 110 Plaintiff Exhibit 28, # 111 Plaintiff Exhibit 29, # 112 Plaintiff Exhibit 30, # 113 Plaintiff Exhibit 31, # 114 Plaintiff Exhibit 32, # 115 Plaintiff Exhibit 33, # 116 Plaintiff Exhibit 34, # 117 Plaintiff Exhibit 35, # 118 Plaintiff Exhibit 36, # 119 Plaintiff Exhibit 37, # 120 Plaintiff Exhibit 38, # 121 Plaintiff Exhibit 39, # 122 Plaintiff Exhibit 40, # 123 Plaintiff Exhibit 41, # 124 Plaintiff Exhibit 42, # 125 Plaintiff Exhibit 43, # 126 Plaintiff Exhibit 44, # 127 Plaintiff Exhibit 45, # 128 Plaintiff Exhibit 46, # 129 Plaintiff Exhibit 47, # 130 Plaintiff Exhibit 48, # 131 Plaintiff Exhibit 49, # 132 Plaintiff Exhibit 50, # 133 Plaintiff Exhibit 51, # 135 Plaintiff Exhibit 53, # 136 Plaintiff Exhibit 54, # 137 Plaintiff Exhibit 55, # 138 Plaintiff Exhibit 56, # 139 Plaintiff Exhibit 57, # 140 Plaintiff Exhibit 58, # 141 Plaintiff Exhibit 52, # 142 Plaintiff Exhibit 59, # 143 Plaintiff Exhibit 60, # 144 Plaintiff Exhibit 61, # 145 Plaintiff Exhibit 62, # 146 Plaintiff Exhibit 63, # 147 Plaintiff Exhibit 64, # 148 Plaintiff Exhibit 65, # 149 Plaintiff Exhibit 66, # 150 Plaintiff Exhibit 57, # 151 Plaintiff Exhibit 68, # 152 Plaintiff Exhibit 69, # 153 Plaintiff Exhibit 70, # 154 Plaintiff Exhibit 71, # 155 Plaintiff Exhibit 72, # 156 Plaintiff Exhibit 73, # 157 Plaintiff Exhibit 74, # 158 Plaintiff Exhibit 75, # 159 Plaintiff Exhibit 76, # 160 Plaintiff Exhibit 77, # 161 Plaintiff Exhibit 78, # 162 Plaintiff Exhibit 79, # 163 Plaintiff Exhibit 80, # 164 Plaintiff Exhibit 81, # 165 Plaintiff Exhibit 82, # 166 Plaintiff Exhibit 83, # 167 Plaintiff Exhibit 84, # 168 Plaintiff Exhibit 85, # 169 Plaintiff Exhibit 86) (NLT). (Additional attachment(s) added on 2/20/2024: # 170 Plaintiff Exhibit 87, # 171 Plaintiff Exhibit 88, # 172 Plaintiff Exhibit 89, # 173 Plaintiff Exhibit 90, # 174 Plaintiff Exhibit 91, # 175 Plaintiff Exhibit 92, # 176 Plaintiff Exhibit 93, # 177 Plaintiff Exhibit 94, # 178 Plaintiff Exhibit 95, # 179 Plaintiff Exhibit 96, # 180 Plaintiff Exhibit 97, # 181 Plaintiff Exhibit 98, # 182 Plaintiff Exhibit 99, # 183 Plaintiff Exhibit 100, # 184 Plaintiff Exhibit 101, # 185 Plaintiff Exhibit 102, # 186 Plaintiff Exhibit 103, # 187 Plaintiff Exhibit 104, # 188 Plaintiff Exhibit 105, # 189 Plaintiff Exhibit 106, # 191 Plaintiff Exhibit 107, # 192 Plaintiff Exhibit 108, # 193 Plaintiff Exhibit 109, # 194 Plaintiff Exhibit 110, # 195 Plaintiff Exhibit 111, # 196 Plaintiff Exhibit 112, # 197 Plaintiff Exhibit 113, # 198 Plaintiff Exhibit 114, # 199 Plaintiff Exhibit 115, # 200 Plaintiff Exhibit 120, # 201 Plaintiff Exhibit 122, # 202 Plaintiff Exhibit 124, # 203 Plaintiff Exhibit 125, # 204 Plaintiff Exhibit 116, # 205 Plaintiff Exhibit 126, # 206 Plaintiff Exhibit 127, # 207 Plaintiff Exhibit 128, # 208 Plaintiff Exhibit 129, # 209 Plaintiff Exhibit 130, # 210 Plaintiff Exhibit 131, # 211 Plaintiff Exhibit 132, # 212 Plaintiff Exhibit 133, # 213 Plaintiff Exhibit 134, # 214 Plaintiff Exhibit 135, # 215 Plaintiff Exhibit 163a, # 216 Plaintiff Exhibit 163b, # 217 Plaintiff Exhibit 117, # 218 Plaintiff Exhibit 164, # 219 Plaintiff Exhibit 165, # 220 Plaintiff Exhibit 166, # 221 Plaintiff Exhibit 167, # 222 Plaintiff Exhibit 168, # 223 Plaintiff Exhibit 169, # 225 Plaintiff Exhibit 170, # 226 Plaintiff Exhibit 171, # 227 Plaintiff Exhibit 172, # 228 Plaintiff Exhibit 173, # 229 Plaintiff Exhibit 174, # 230 Plaintiff Exhibit 175, # 231 Plaintiff Exhibit 176, # 232 Plaintiff Exhibit 177, # 233 Plaintiff Exhibit 178, # 234 Plaintiff Exhibit 179, # 235 Plaintiff Exhibit 180, # 237 Plaintiff Exhibit 184, # 238 Plaintiff Exhibit 185, # 239 Plaintiff Exhibit 187, # 240 Plaintiff Exhibit 201, # 241 Plaintiff Exhibit 204, # 242 Plaintiff Exhibit 249, # 243 Plaintiff Exhibit 249a, # 244 Plaintiff Exhibit 250, # 245 Plaintiff Exhibit 250a, # 246 Plaintiff Exhibit 251, # 247

		Plaintiff Exhibit 251a, # <u>248</u> Plaintiff Exhibit 252, # <u>249</u> Plaintiff Exhibit 252a, # <u>250</u> Plaintiff Exhibit 253, # <u>251</u> Plaintiff Exhibit 253a, # <u>252</u> Plaintiff Exhibit 254, # <u>253</u> Plaintiff Exhibit 254a, # <u>254</u> Plaintiff Exhibit 255, # <u>255</u> Plaintiff Exhibit 255a, # <u>256</u> Plaintiff Exhibit 256, # <u>257</u> Plaintiff Exhibit 256a, # <u>258</u> Plaintiff Exhibit 257) (NLT). (Entered: 12/07/2023)
11/28/2023	<u>189</u>	Minute Entry for proceedings held before Chief Judge Shelly D. Dick: Bench Trial held on 11/28/2023. Witnesses sworn and testified; exhibits filed. Court recesses until Wednesday, November 29, 2023, at 9:00 a.m. (Court Reporter Gina Delatte-Richard and Natalie Breaux.) Pursuant to Local Rules, offering parties shall retain custody of exhibits..(SWE) (Entered: 11/29/2023)
11/29/2023		MOTION(S) REFERRED: <u>183</u> MOTION to Enroll Charlton J. Meginley as Additional Attorney . This motion is now pending before the USMJ. (ELW) (Entered: 11/29/2023)
11/29/2023	<u>187</u>	Joint MOTION to Dismiss by R. Kyle Ardoin (Attachments: # <u>1</u> Attachment Memorandum ISO Motion to Dismiss)(Strach, Phillip) (Entered: 11/29/2023)
11/29/2023	<u>188</u>	ORDER granting <u>183</u> Motion to Enroll Additional Attorney. Added attorney Charlton J Meginley for R. Kyle Ardoin. Signed by Magistrate Judge Scott D. Johnson on 11/29/2023. (This is a TEXT ENTRY ONLY. There is no hyperlink or PDF document associated with this entry.) (KAH) (Entered: 11/29/2023)
11/29/2023	<u>190</u>	Minute Entry for proceedings held before Chief Judge Shelly D. Dick: Bench Trial held on 11/29/2023. Witnesses sworn and testified. Exhibits filed. Court recessed until Thursday, 11/30/2023. (Court Reporter S. Thompson and N. Breaux.) Pursuant to Local Rules, offering parties shall retain custody of exhibits..(SWE) (Entered: 11/30/2023)
11/29/2023	<u>191</u>	Amended Minute Entry for proceedings held before Chief Judge Shelly D. Dick: Bench Trial held on 11/29/2023. Witnesses sworn and testified. Plaintiffs rested. Court recessed until Thursday, November 30, 2023, at 9:00 a.m. (Court Reporter S. Thompson and N. Breaux.) (SWE) (Entered: 11/30/2023)
11/30/2023	<u>192</u>	Minute Entry for proceedings held before Chief Judge Shelly D. Dick: Bench Trial held on 11/30/2023. Parties present argument relative to <u>187</u> Joint MOTION to Dismiss. Court takes under advisement until the close of evidence. Witnesses sworn and testified. Exhibits filed. Court recesses until Friday, December 1, 2023, at 9:00 a.m. (Court Reporter T. Norton.) Pursuant to Local Rules, offering parties shall retain custody of exhibits..(SWE) Modified on 12/1/2023 to edit file date (SWE). (Entered: 12/01/2023)
11/30/2023	<u>202</u>	Amended Minute Entry for proceedings held before Chief Judge Shelly D. Dick: Bench Trial held on 11/30/2023. Counsel present argument relative to Defendants' Rule 52 c Motion. Court takes under advisement until close of evidence. Witnesses sworn and testified. Exhibits filed. Court recessed until Friday, 12/1/2023, at 9:00 a.m. (Court Reporter T. Norton.) Pursuant to Local Rules, offering parties shall retain custody of exhibits..(SWE) (Entered: 12/11/2023)
12/01/2023	<u>193</u>	Minute Entry for proceedings held before Chief Judge Shelly D. Dick: Bench Trial held on 12/1/2023. Witnesses sworn and testified. Exhibits filed. Court recessed until Monday, December 4, 2023, at 9:00 a.m. (Court Reporter S. Thompson and G. Delatte-Richard.) Pursuant to Local Rules, offering parties shall retain custody of exhibits..(SWE) (Entered: 12/04/2023)
12/04/2023	<u>195</u>	Minute Entry for proceedings held before Chief Judge Shelly D. Dick: Bench Trial held on 12/4/2023. Witnesses sworn and testified. Exhibits filed. Court recesses until Tuesday, December 5, 2023, at 10:00 a.m. (Court Reporter S. Thompson and G. Delatte-Richard.)

		Pursuant to Local Rules, offering parties shall retain custody of exhibits..(SWE) (Entered: 12/05/2023)
12/05/2023	<u>194</u>	Ex Parte MOTION for Garrett Muscatel to Appear Pro Hac Vice <i>for Plaintiffs</i> (Filing fee \$100.00, Receipt Number ALAMDC-2678970) by All Plaintiffs (Attachments: # <u>1</u> Exhibit 1- Declaration of Applicant, # <u>2</u> Exhibit 2 - Certificate of Good Standing)(Adcock, John) (Entered: 12/05/2023)
12/05/2023	<u>203</u>	Minute Entry for proceedings held before Chief Judge Shelly D. Dick: Bench Trial completed on 12/5/2023. Witnesses sworn and testified on rebuttal. The Court advised the parties that no argument at the close of hearing will be necessary but will allow the parties to submit simultaneous briefs with citations, not to exceed 40 pages. Briefing shall be submitted by close of business on 12/19/2023. Defendants renew their Rule 52c Motion. Court takes matter under advisement. (Court Reporter N. Breaux.) Pursuant to Local Rules, offering parties shall retain custody of exhibits..(SWE) (Entered: 12/11/2023)
12/06/2023		MOTION(S) REFERRED: <u>194</u> Ex Parte MOTION for Garrett Muscatel to Appear Pro Hac Vice <i>for Plaintiffs</i> (Filing fee \$100.00, Receipt Number ALAMDC-2678970). This motion is now pending before the USMJ. (ELW) (Entered: 12/06/2023)
12/06/2023	196	ORDER granting <u>194</u> Motion for Garrett Muscatel to Appear Pro Hac Vice. Signed by Magistrate Judge Scott D. Johnson on 12/6/2023. ATTENTION: Local counsel shall provide the following link to those attorneys granted leave to proceed pro hac vice in the Middle District of Louisiana who choose to register for e-file access www.lamd.uscourts.gov/pro-hac-vice-e-filing-registration. (This is a TEXT ENTRY ONLY. There is no hyperlink or PDF document associated with this entry.) (KAH) (Entered: 12/06/2023)
12/07/2023	<u>197</u>	TRANSCRIPT REQUEST by Black Voters Matter Capacity Building Institute, Steven Harris, Louisiana State Conference of the NAACP, Clee E. Lowe, Dorothy Nairne, Alice Washington for proceedings held on 11/27/2023-12/05/2023 before Judge Hon. Shelly D. Dick.. (Naifeh, Stuart) (Entered: 12/07/2023)
12/07/2023	<u>199</u>	NOTICE of Intervention Pursuant to 28 U.S.C. § 2403(a) by United States of America (Jack, Justin) (Entered: 12/07/2023)
12/07/2023	<u>200</u>	NOTICE of Appearance of Attorney Representing the United States of America by United States of America (Jack, Justin) (Entered: 12/07/2023)
12/07/2023	<u>201</u>	Certificate of Interested Persons by United States of America identifying Affiliate/Interested Person Louisiana State Conference of the NAACP, Affiliate/Interested Person Dorothy Nairne, Affiliate/Interested Person Black Voters Matter Capacity Building Institute, Affiliate/Interested Person Rose Thompson, Affiliate/Interested Person Steven Harris, Affiliate/Interested Person Nora Ahmed, Affiliate/Interested Person American Civil Liberties Union Foundation of Louisiana, Affiliate/Interested Person Nelson Mullins Riley & Scarborough LLP, Affiliate/Interested Person Clee E. Lowe, Affiliate/Interested Person Adcock Law LLC, Affiliate/Interested Person John Adcock, Affiliate/Interested Person Ronald Lawrence Wilson, Affiliate/Interested Person Sarah E. Brannon, Affiliate/Interested Person Megan C. Keenan, Affiliate/Interested Person Sophia Lin Lakin, Affiliate/Interested Person Dayton Campbell-Harris, Affiliate/Interested Person Luis Manuel Rico Roman, Affiliate/Interested Person the ACLU Foundation of Louisiana, Affiliate/Interested Person Stephanie Legros, Affiliate/Interested Person Cozen O'Connor, Affiliate/Interested Person Michael de Leeuw, Affiliate/Interested Person

		<p>Amanda Giglio, Affiliate/Interested Person Josephine Bahn, Affiliate/Interested Person Robert S. Clark, Affiliate/Interested Person NAACP Legal Defense & Educational Fund, Affiliate/Interested Person NAACP Legal Defense & Educational Fund, Inc., Affiliate/Interested Person Jared Evans, Affiliate/Interested Person Kathryn C. Sadasivan, Affiliate/Interested Person Leah C. Aden, Affiliate/Interested Person Stuart C. Naifeh, Affiliate/Interested Person Victoria Wenger, Affiliate/Interested Person I. Sara Rohani, Affiliate/Interested Person National Association for the Advancement of Colored People, Affiliate/Interested Person Daniel J. Hessel, Affiliate/Interested Person Tiffany Alora Thomas, Affiliate/Interested Person R. Kyle Ardoin, Affiliate/Interested Person Shows, Cali & Walsh LLP, Affiliate/Interested Person John Carroll Walsh, Affiliate/Interested Person John Clifton Conine, Jr., Affiliate/Interested Person Baker & Hostetler LLP, Affiliate/Interested Person Michael W. Mengis, Affiliate/Interested Person Michael W. Mengis, Affiliate/Interested Person Efrem Mark Braden, Affiliate/Interested Person Erika Dackin Prouty, Affiliate/Interested Person Katherine L. McKnight, Affiliate/Interested Person Patrick T. Lewis, Affiliate/Interested Person Richard B. Raile, Affiliate/Interested Person Robert J. Tucker, Affiliate/Interested Person Alyssa Riggins, Affiliate/Interested Person Cassie Holt, Affiliate/Interested Person Phillip J. Strach, Affiliate/Interested Person Thomas A. Farr, Affiliate/Interested Person Charlton J. Meginley, Affiliate/Interested Person John E. Branch, III, Affiliate/Interested Person Patrick Page Cortez, Affiliate/Interested Person Office of the Louisiana Attorney General, Affiliate/Interested Person Elizabeth Baker Murrill, Affiliate/Interested Person Amanda Marie LaGrone, Affiliate/Interested Person Andrew B. Pardue, Affiliate/Interested Person Angelique Duhon Freel, Affiliate/Interested Person Holtzman Vogel Josefiak Torchinsky PLLC, Affiliate/Interested Person U.S. Attorney's Office, Affiliate/Interested Person MDLA, Affiliate/Interested Person Brennan Bowen, Affiliate/Interested Person Carey T. Jones, Affiliate/Interested Person Jason Brett Torchinsky, Affiliate/Interested Person Jeffrey Michael Wade, Affiliate/Interested Person Phillip Michael Gordon, Affiliate/Interested Person U.S. Department of Justice, Affiliate/Interested Person Alice Washington, Affiliate/Interested Person United States of America, Affiliate/Interested Person State of Louisiana, Affiliate/Interested Person Clay Schexnayder for United States of America. (Jack, Justin) (Entered: 12/07/2023)</p>
12/12/2023	<u>204</u>	TRANSCRIPT REQUEST by R. Kyle Ardoin for proceedings held on 11/27/2023-12/5/2023 before Judge Shelly D. Dick.. (Conine, John) (Main Document 204 replaced on 12/13/2023) (ELW). (Entered: 12/12/2023)
12/19/2023	<u>205</u>	BRIEF regarding <i>the Constitutionality of Section 2 of the Voting Rights Act</i> . (Freeman, Daniel) (Entered: 12/19/2023)
12/19/2023	<u>206</u>	Post-Trial Memorandum by R. Kyle Ardoin. (Attachments: # <u>1</u> Attachment 1 - Day 1 Trial Transcript, # <u>2</u> Attachment 2 - Day 2 Trial Transcript, # <u>3</u> Attachment 3A - Day 3 A.M. Trial Transcript, # <u>4</u> Attachment 3B - Day 3 P.M. Trial Transcript, # <u>5</u> Attachment 4 - Day 4 Trial Transcript, # <u>6</u> Attachment 5 - Day 5 Trial Transcript, # <u>7</u> Attachment 6 - Day 6 Trial Transcript, # <u>8</u> Attachment 7 - Day 7 Trial Transcript, # <u>9</u> Exhibit 1 - Trende Figures 5 and 6)(Strach, Phillip) (Entered: 12/19/2023)
12/19/2023	<u>207</u>	TRIAL BRIEF by Black Voters Matter Capacity Building Institute, Steven Harris, Louisiana State Conference of the NAACP, Clee E. Lowe, Dorothy Nairne, Alice Washington. (Keenan, Megan) (Entered: 12/19/2023)
12/20/2023	<u>208</u>	Joint MOTION to Strike by R. Kyle Ardoin (Attachments: # <u>1</u> Attachment Memorandum in Support, # <u>2</u> Exhibit 1 - Day 6 AM Transcript Excerpt)(Strach, Phillip) (Entered: 12/20/2023)
12/20/2023	<u>209</u>	

		RESPONSE in Opposition to <u>208</u> Joint MOTION to Strike <i>Plaintiffs' Trial Brief</i> filed by Black Voters Matter Capacity Building Institute, Steven Harris, Louisiana State Conference of the NAACP, Clee E. Lowe, Dorothy Nairne, Alice Washington. (Attachments: # <u>1</u> Pls.' Mem. in Opp. to Mot. to Strike, # <u>2</u> Pls.' Trial Br. (corrected signature block))(Keenan, Megan) (Entered: 12/20/2023)
12/20/2023	<u>210</u>	MEMORANDUM in Opposition to <u>187</u> Joint MOTION to Dismiss filed by Black Voters Matter Capacity Building Institute, Steven Harris, Louisiana State Conference of the NAACP, Clee E. Lowe, Dorothy Nairne, Alice Washington. (Keenan, Megan) (Entered: 12/20/2023)
12/21/2023	211	ORDER denying <u>208</u> Joint MOTION to Strike . Signed by Chief Judge Shelly D. Dick on 12/21/2023. (LLH) (Entered: 12/21/2023)
12/29/2023	<u>212</u>	<p>NOTICE OF FILING OF OFFICIAL TRANSCRIPT of Proceedings: Bench Trial Day 2 (afternoon session) before Chief Judge Shelly D. Dick held on November 28, 2023. Court Reporter: Natalie W. Breaux. Phone Number: 225-389-3565.</p> <p>NOTICE RE: REDACTION OF TRANSCRIPTS: The parties have seven (7) calendar days to file with the Court a Notice of Intent to Request Redaction of this transcript. If no such Notice is filed, the transcript will be made remotely electronically available to the public without redaction after 90 calendar days. The policy is located on our website at www.lamd.uscourts.gov.</p> <p>Transcript may be viewed at the court public terminal or purchased through the Court Reporter/Transcriber before the deadline for Release of Transcript Restriction. After that date it may be obtained through PACER.. Redaction Request due 1/19/2024. Redacted Transcript Deadline set for 1/29/2024. Release of Transcript Restriction set for 3/28/2024. (Breux, Natalie) (Entered: 12/29/2023)</p>
12/29/2023	<u>213</u>	<p>NOTICE OF FILING OF OFFICIAL TRANSCRIPT of Proceedings: Bench Trial Day 3 (afternoon session) before Chief Judge Shelly D. Dick held on November 29, 2023. Court Reporter: Natalie W. Breaux. Phone Number: 225-389-3565.</p> <p>NOTICE RE: REDACTION OF TRANSCRIPTS: The parties have seven (7) calendar days to file with the Court a Notice of Intent to Request Redaction of this transcript. If no such Notice is filed, the transcript will be made remotely electronically available to the public without redaction after 90 calendar days. The policy is located on our website at www.lamd.uscourts.gov.</p> <p>Transcript may be viewed at the court public terminal or purchased through the Court Reporter/Transcriber before the deadline for Release of Transcript Restriction. After that date it may be obtained through PACER.. Redaction Request due 1/19/2024. Redacted Transcript Deadline set for 1/29/2024. Release of Transcript Restriction set for 3/28/2024. (Breux, Natalie) (Entered: 12/29/2023)</p>
12/29/2023	<u>214</u>	<p>NOTICE OF FILING OF OFFICIAL TRANSCRIPT of Proceedings: Bench Trial Day 7 before Chief Judge Shelly D. Dick held on December 5, 2023. Court Reporter: Natalie W. Breaux. Phone Number: 225-389-3565.</p> <p>NOTICE RE: REDACTION OF TRANSCRIPTS: The parties have seven (7) calendar days to file with the Court a Notice of Intent to Request Redaction of this transcript. If no such Notice is filed, the transcript will be made remotely electronically available to the public without redaction after 90 calendar days. The policy is located on our website at</p>

		<p>www.lamd.uscourts.gov.</p> <p>Transcript may be viewed at the court public terminal or purchased through the Court Reporter/Transcriber before the deadline for Release of Transcript Restriction. After that date it may be obtained through PACER.. Redaction Request due 1/19/2024. Redacted Transcript Deadline set for 1/29/2024. Release of Transcript Restriction set for 3/28/2024. (Breux, Natalie) (Entered: 12/29/2023)</p>
01/03/2024	<u>215</u>	First MOTION for Angelique Freel to Withdraw as Attorney by State of Louisiana (Attachments: # <u>1</u> Proposed Pleading; Proposed Order)(Wale, Jeffrey) (Entered: 01/03/2024)
01/03/2024	<u>216</u>	First MOTION for Jeffrey Wale to Withdraw as Attorney by State of Louisiana (Attachments: # <u>1</u> Proposed Pleading; Proposed Order)(Wale, Jeffrey) (Entered: 01/03/2024)
01/03/2024	<u>217</u>	<p>NOTICE OF FILING OF OFFICIAL TRANSCRIPT of Proceedings: Bench Trial Day 2 (morning Session) before Chief Judge Shelly D. Dick held on November 28th, 2023. Court Reporter: Gina Delatte-Richard. Phone Number: 225-389-3564.</p> <p>NOTICE RE: REDACTION OF TRANSCRIPTS: The parties have seven (7) calendar days to file with the Court a Notice of Intent to Request Redaction of this transcript. If no such Notice is filed, the transcript will be made remotely electronically available to the public without redaction after 90 calendar days. The policy is located on our website at www.lamd.uscourts.gov.</p> <p>Transcript may be viewed at the court public terminal or purchased through the Court Reporter/Transcriber before the deadline for Release of Transcript Restriction. After that date it may be obtained through PACER.. Redaction Request due 1/24/2024. Redacted Transcript Deadline set for 2/5/2024. Release of Transcript Restriction set for 4/2/2024. (Delatte-Richard, Gina) (Entered: 01/03/2024)</p>
01/03/2024	<u>218</u>	<p>NOTICE OF FILING OF OFFICIAL TRANSCRIPT of Proceedings: Bench Trial Day 6 (afternoon session) before Chief Judge Shelly D. Dick held on December 4, 2023. Court Reporter: Gina Delatte-Richard. Phone Number: 225-389-3564.</p> <p>NOTICE RE: REDACTION OF TRANSCRIPTS: The parties have seven (7) calendar days to file with the Court a Notice of Intent to Request Redaction of this transcript. If no such Notice is filed, the transcript will be made remotely electronically available to the public without redaction after 90 calendar days. The policy is located on our website at www.lamd.uscourts.gov.</p> <p>Transcript may be viewed at the court public terminal or purchased through the Court Reporter/Transcriber before the deadline for Release of Transcript Restriction. After that date it may be obtained through PACER.. Redaction Request due 1/24/2024. Redacted Transcript Deadline set for 2/5/2024. Release of Transcript Restriction set for 4/2/2024. (Delatte-Richard, Gina) (Entered: 01/03/2024)</p>
01/04/2024		MOTION(S) REFERRED: <u>216</u> First MOTION for Jeffrey Wale to Withdraw as Attorney , <u>215</u> First MOTION for Angelique Freel to Withdraw as Attorney . This motion is now pending before the USMJ. (ELW) (Entered: 01/04/2024)
01/04/2024	219	ORDER granting <u>216</u> Motion to Withdraw Jeffrey Wale as Attorney. Signed by Magistrate Judge Scott D. Johnson on 1/4/2024. (This is a TEXT ENTRY ONLY. There is no hyperlink or PDF document associated with this entry.) (KAH) (Entered: 01/04/2024)

		01/04/2024)
01/09/2024	<u>220</u>	MOTION for Charlton J. Meginley to Withdraw as Attorney by R. Kyle Ardoin (Attachments: # <u>1</u> Proposed Pleading; Proposed Order)(Walsh, John) Modified on 1/17/2024 to replace document as per Order # 231 (LLH). (Entered: 01/09/2024)
01/09/2024	<u>221</u>	NOTICE of Substitution by R. Kyle Ardoin (Strach, Phillip) (Entered: 01/09/2024)
01/10/2024	<u>222</u>	ORDER granting <u>215</u> Motion to Withdraw Angelique Freel as Attorney. Signed by Magistrate Judge Scott D. Johnson on 1/10/2024. (This is a TEXT ENTRY ONLY. There is no hyperlink or PDF document associated with this entry.) (KAH) (Entered: 01/10/2024)
01/10/2024	<u>223</u>	<p>NOTICE OF FILING OF OFFICIAL TRANSCRIPT: Bench Trial before Judge Shelly D. Dick held on 11/27/2023. Court Reporter: Shannon L. Thompson, CCR. Phone Number: 225-389-3567.</p> <p>NOTICE RE: REDACTION OF TRANSCRIPTS: The parties have seven (7) calendar days to file with the Court a Notice of Intent to Request Redaction of this transcript. If no such Notice is filed, the transcript will be made remotely electronically available to the public without redaction after 90 calendar days. The policy is located on our website at www.lamd.uscourts.gov.</p> <p>Transcript may be viewed at the court public terminal or purchased through the Court Reporter/Transcriber before the deadline for Release of Transcript Restriction. After that date it may be obtained through PACER.. Redaction Request due 1/31/2024. Redacted Transcript Deadline set for 2/12/2024. Release of Transcript Restriction set for 4/9/2024. (Thompson, Shannon) (Entered: 01/10/2024)</p>
01/10/2024	<u>225</u>	<p>NOTICE OF FILING OF OFFICIAL TRANSCRIPT: Bench Trial before Judge Shelly D. Dick held on 11/29/2023. Court Reporter: Shannon L. Thompson, CCR. Phone Number: 225-389-3567.</p> <p>NOTICE RE: REDACTION OF TRANSCRIPTS: The parties have seven (7) calendar days to file with the Court a Notice of Intent to Request Redaction of this transcript. If no such Notice is filed, the transcript will be made remotely electronically available to the public without redaction after 90 calendar days. The policy is located on our website at www.lamd.uscourts.gov.</p> <p>Transcript may be viewed at the court public terminal or purchased through the Court Reporter/Transcriber before the deadline for Release of Transcript Restriction. After that date it may be obtained through PACER.. Redaction Request due 1/31/2024. Redacted Transcript Deadline set for 2/12/2024. Release of Transcript Restriction set for 4/9/2024. (Thompson, Shannon) (Entered: 01/10/2024)</p>
01/10/2024	<u>226</u>	<p>NOTICE OF FILING OF OFFICIAL TRANSCRIPT: Bench Trial before Judge Shelly D. Dick held on 12/4/2023. Court Reporter: Shannon L. Thompson, CCR. Phone Number: 225-389-3567.</p> <p>NOTICE RE: REDACTION OF TRANSCRIPTS: The parties have seven (7) calendar days to file with the Court a Notice of Intent to Request Redaction of this transcript. If no such Notice is filed, the transcript will be made remotely electronically available to the public without redaction after 90 calendar days. The policy is located on our website at www.lamd.uscourts.gov.</p>

		<p>Transcript may be viewed at the court public terminal or purchased through the Court Reporter/Transcriber before the deadline for Release of Transcript Restriction. After that date it may be obtained through PACER.. Redaction Request due 1/31/2024. Redacted Transcript Deadline set for 2/12/2024. Release of Transcript Restriction set for 4/9/2024. (Thompson, Shannon) (Entered: 01/10/2024)</p>
01/10/2024	<u>227</u>	<p>NOTICE OF FILING OF OFFICIAL TRANSCRIPT: Bench Trial - Proffered testimony of Michael Barber, Ph.D. before Judge Shelly D. Dick held on 12/4/2023. Court Reporter: Shannon L. Thompson, CCR. Phone Number: 225-389-3567.</p> <p>NOTICE RE: REDACTION OF TRANSCRIPTS: The parties have seven (7) calendar days to file with the Court a Notice of Intent to Request Redaction of this transcript. If no such Notice is filed, the transcript will be made remotely electronically available to the public without redaction after 90 calendar days. The policy is located on our website at www.lamd.uscourts.gov.</p> <p>Transcript may be viewed at the court public terminal or purchased through the Court Reporter/Transcriber before the deadline for Release of Transcript Restriction. After that date it may be obtained through PACER.. Redaction Request due 1/31/2024. Redacted Transcript Deadline set for 2/12/2024. Release of Transcript Restriction set for 4/9/2024. (Thompson, Shannon) (Entered: 01/10/2024)</p>
01/10/2024	<u>228</u>	<p>NOTICE OF FILING OF OFFICIAL TRANSCRIPT: Bench Trial before Judge Shelly D. Dick held on 11/30/2023. Court Reporter: Teri Norton. Phone Number: (601)608-4186.</p> <p>NOTICE RE: REDACTION OF TRANSCRIPTS: The parties have seven (7) calendar days to file with the Court a Notice of Intent to Request Redaction of this transcript. If no such Notice is filed, the transcript will be made remotely electronically available to the public without redaction after 90 calendar days. The policy is located on our website at www.lamd.uscourts.gov.</p> <p>Transcript may be viewed at the court public terminal or purchased through the Court Reporter/Transcriber before the deadline for Release of Transcript Restriction. After that date it may be obtained through PACER.. Redaction Request due 1/31/2024. Redacted Transcript Deadline set for 2/12/2024. Release of Transcript Restriction set for 4/9/2024. (Thompson, Shannon) (Entered: 01/10/2024)</p>
01/10/2024	<u>229</u>	<p>NOTICE OF FILING OF OFFICIAL TRANSCRIPT of Bench Trial before Judge Shelly D. Dick held on 12/01/2023. Court Reporter: Teri Norton. Phone Number: (601)608-4186.</p> <p>NOTICE RE: REDACTION OF TRANSCRIPTS: The parties have seven (7) calendar days to file with the Court a Notice of Intent to Request Redaction of this transcript. If no such Notice is filed, the transcript will be made remotely electronically available to the public without redaction after 90 calendar days. The policy is located on our website at www.lamd.uscourts.gov.</p> <p>Transcript may be viewed at the court public terminal or purchased through the Court Reporter/Transcriber before the deadline for Release of Transcript Restriction. After that date it may be obtained through PACER.. Redaction Request due 1/31/2024. Redacted Transcript Deadline set for 2/12/2024. Release of Transcript Restriction set for 4/9/2024. (Thompson, Shannon) (Entered: 01/10/2024)</p>
01/10/2024		

		MOTION(S) REFERRED: <u>220</u> MOTION for Charlton J. Meginley to Withdraw as Attorney . This motion is now pending before the USMJ. (ELW) (Entered: 01/10/2024)
01/11/2024	<u>230</u>	MOTION to Substitute <u>220</u> Motion to Withdraw Counsel of Record by R. Kyle Ardoin (Attachments: # <u>1</u> Proposed Pleading; Motion to Withdraw Counsel of Record, # <u>2</u> Proposed Pleading; Proposed Order)(Walsh, John) Modified on 1/17/2024 to create motion linkage (ELW). (Entered: 01/11/2024)
01/17/2024		MOTION(S) REFERRED: <u>230</u> MOTION to Substitute Motion to Withdraw Counsel of Record . This motion is now pending before the USMJ. (ELW) (Entered: 01/17/2024)
01/17/2024	231	ORDER granting <u>230</u> MOTION to Substitute Motion to Withdraw Counsel of Record filed by R. Kyle Ardoin. Signed by Magistrate Judge Scott D. Johnson on 1/17/2024. (This is a TEXT ENTRY ONLY. There is no hyperlink or PDF document associated with this entry.) (KAH) (Entered: 01/17/2024)
01/18/2024	232	ORDER granting <u>220</u> Motion to Withdraw Charlton J. Meginley as Attorney. Signed by Magistrate Judge Scott D. Johnson on 1/18/2024. (This is a TEXT ENTRY ONLY. There is no hyperlink or PDF document associated with this entry.) (KAH) (Entered: 01/18/2024)
02/08/2024	<u>233</u>	RULING AND ORDER: The Court finds that the State House and Senate electoral maps enacted by the Louisiana legislature (S.B. 1 and H.B. 14) violate § 2 of the Voting Rights Act. Elections under S.B. 1 and H.B. 14 be and are hereby ENJOINED. The State is hereby permitted a reasonable period of time, to be determined by the Court following submittals by the parties, to address the Court's findings and implement State House and Senate election maps that comply with § 2 of the Voting Rights Act. Signed by Chief Judge Shelly D. Dick on 2/8/2024. (DCB) (Entered: 02/08/2024)
02/08/2024	<u>234</u>	Appendix to <u>233</u> Ruling and Order. Signed by Chief Judge Shelly D. Dick on 2/8/2024. (DCB) (Entered: 02/08/2024)
02/12/2024	<u>235</u>	MOTION to Set Schedule for Remedial Proceedings by Black Voters Matter Capacity Building Institute, Steven Harris, Louisiana State Conference of the NAACP, Clee E. Lowe, Dorothy Nairne, Alice Washington (Attachments: # <u>1</u> Memorandum in Support, # <u>2</u> Exhibit 1 - Proposed Scheduling Order)(Keenan, Megan) (Entered: 02/12/2024)
02/12/2024	<u>236</u>	MOTION for Scheduling Conference by Black Voters Matter Capacity Building Institute, Steven Harris, Louisiana State Conference of the NAACP, Clee E. Lowe, Dorothy Nairne, Alice Washington (Attachments: # <u>1</u> Memorandum in Support, # <u>2</u> Proposed Order)(Keenan, Megan) (Entered: 02/12/2024)
02/13/2024	<u>237</u>	MOTION for Special Election and Expedited Briefing Schedule by Black Voters Matter Capacity Building Institute, Steven Harris, Louisiana State Conference of the NAACP, Clee E. Lowe, Dorothy Nairne, Alice Washington (Attachments: # <u>1</u> Memorandum in Support, # <u>2</u> Proposed Order Granting Expedited Briefing, # <u>3</u> Proposed Order Granting Special Election)(Keenan, Megan). Added MOTION for Expedited Briefing Schedule on 2/14/2024 (ELW). (Entered: 02/13/2024)
02/14/2024	238	ORDER: Defendants and Intervenors are hereby ORDERED to file responses to Plaintiffs Motion to Set Schedule for Remedial Proceedings <u>235</u> and Motion for Special Election <u>237</u> on or before 10 AM on Tuesday, February 20, 2024. The Court hereby sets this matter for a Scheduling Conference at 2pm on February 21, 2024, in Courtroom 3. Enrolled Counsel only. Set Hearings: Scheduling Conference set for 2/21/2024 at 02:00 PM in Courtroom 3 before Chief Judge Shelly D. Dick. Enrolled Counsel only. Counsel may participate by telephone upon seeking leave of Court. Signed by Chief Judge Shelly

		D. Dick on 02/14/2024. (This is a TEXT ENTRY ONLY. There is no hyperlink or PDF document associated with this entry.)(ELW) Modified on 2/14/2024 to edit text (ELW). (Entered: 02/14/2024)
02/15/2024	<u>239</u>	Consent MOTION for Leave to Appear by Videoconference by United States of America (Attachments: # <u>1</u> Attachment Proposed Order)(Freeman, Daniel) (Entered: 02/15/2024)
02/16/2024	<u>240</u>	Ex Parte MOTION for Leave to Participate Remotely by Phillip DeVillier, Cameron Henry (Attachments: # <u>1</u> Proposed Pleading; proposed Order)(Mengis, Michael) (Entered: 02/16/2024)
02/19/2024	<u>241</u>	NOTICE OF APPEAL to the USCA for the 5th Circuit by R. Kyle Ardoin. Filing fee \$ 605, receipt number ALAMDC-2714527. The transcript request form for appeal cases is located at www.lamd.uscourts.gov/local-forms/all-local-forms . (Strach, Phillip) (Entered: 02/19/2024)
02/19/2024	<u>242</u>	NOTICE OF APPEAL to the USCA for the 5th Circuit of <u>233</u> Order,, by State of Louisiana. Filing fee \$ 605, receipt number BLAMDC-2714637. The transcript request form for appeal cases is located at www.lamd.uscourts.gov/local-forms/all-local-forms . (Jones, Carey) (Entered: 02/19/2024)
02/19/2024	<u>243</u>	Ex Parte MOTION for Leave to Permit Some Plaintiffs' Counsel to Participate Remotely in Scheduling Conference by Black Voters Matter Capacity Building Institute, Steven Harris, Louisiana State Conference of the NAACP, Clee E. Lowe, Dorothy Nairne, Alice Washington (Attachments: # <u>1</u> Proposed Order)(Keenan, Megan) (Entered: 02/19/2024)
02/20/2024	<u>244</u>	MEMORANDUM in Opposition to <u>237</u> MOTION for Special Election and Expedited Briefing Schedule MOTION for Expedited Hearing filed by State of Louisiana. (Jones, Carey) (Entered: 02/20/2024)
02/20/2024	245	ORDER granting <u>239</u> MOTION filed by United States of America for Leave to Appear at the status conference remotely. Counsel for the United States be is hereby granted leave to participate by Telephone.. Signed by Chief Judge Shelly D. Dick on 2/20/2024. (This is a TEXT ENTRY ONLY. There is no hyperlink or PDF document associated with this entry.) (Dick, Shelly) (Entered: 02/20/2024)
02/20/2024	246	ORDER granting <u>240</u> Ex Parte MOTION for Leave to Participate Remotely filed by Phillip DeVillier, Cameron Henry. Movants are hereby granted leave to participant in the status conference scheduled on 2/21/2024 by telephone.Signed by Chief Judge Shelly D. Dick on 2/20/2024. (This is a TEXT ENTRY ONLY. There is no hyperlink or PDF document associated with this entry.) (Dick, Shelly) (Entered: 02/20/2024)
02/20/2024	247	ORDER granting <u>243</u> Ex Parte MOTION for Leave to Permit Some Plaintiffs' Counsel to Participate Remotely in Scheduling Conference filed by Black Voters Matter Capacity Building Institute, Steven Harris, Louisiana State Conference of the NAACP, Clee E. Lowe, Dorothy Nairne, Alice Washington. Movants are hereby granted leave to participate in the Status Conference scheduled on 2/21/2024 by telephone.. Signed by Chief Judge Shelly D. Dick on 2/21/2024. (This is a TEXT ENTRY ONLY. There is no hyperlink or PDF document associated with this entry.) (Dick, Shelly) (Entered: 02/20/2024)
02/21/2024	248	ORDER: The Scheduling Conference set for February 21, 2024, at 2:00 pm in Courtroom 3 is CANCELLED. Signed by Chief Judge Shelly D. Dick on 2/21/2024. (This is a TEXT ENTRY ONLY. There is no hyperlink or PDF document associated with this entry.)(SWE) (Entered: 02/21/2024)

02/22/2024	<u>249</u>	MOTION for Leave to File Reply Motion in Support of Special Elections by Black Voters Matter Capacity Building Institute, Steven Harris, Louisiana State Conference of the NAACP, Clee E. Lowe, Dorothy Nairne, Alice Washington (Keenan, Megan) (Entered: 02/22/2024)
02/26/2024	250	USCA Case Number 24-30115 for <u>241</u> Notice of Appeal to the USCA for the 5th Circuit, filed by R. Kyle Ardoin, <u>242</u> Notice of Appeal to the USCA for the 5th Circuit, filed by State of Louisiana. (NLT) (Entered: 02/26/2024)
02/29/2024	<u>251</u>	MOTION for John E. Branch, III to Withdraw as Attorney by R. Kyle Ardoin (Attachments: # <u>1</u> Attachment - Proposed Order)(Branch, John) (Entered: 02/29/2024)
03/01/2024	<u>252</u>	TRANSCRIPT REQUEST by State of Louisiana re <u>242</u> Notice of Appeal to the USCA for the 5th Circuit, (Torchinsky, Jason) (Entered: 03/01/2024)
03/01/2024		MOTION(S) REFERRED: <u>251</u> MOTION for John E. Branch, III to Withdraw as Attorney . This motion is now pending before the USMJ. (NLT) (Entered: 03/01/2024)
03/01/2024	253	ORDER granting <u>251</u> Motion to Withdraw John E. Branch, III as Attorney. Signed by Magistrate Judge Scott D. Johnson on 3/1/2024. (This is a TEXT ENTRY ONLY. There is no hyperlink or PDF document associated with this entry.) (KAH) (Entered: 03/01/2024)
03/05/2024	<u>254</u>	MOTION for Scheduling Conference by Black Voters Matter Capacity Building Institute, Steven Harris, Louisiana State Conference of the NAACP, Clee E. Lowe, Dorothy Nairne, Alice Washington (Attachments: # <u>1</u> Memorandum in Support, # <u>2</u> Exhibit A - Proposed Order Granting Alternative Remedial Schedule)(Keenan, Megan) (Entered: 03/05/2024)
03/06/2024	<u>255</u>	NOTICE OF APPEAL to the USCA for the 5th Circuit of <u>233</u> Order,, <u>234</u> Order by Phillip DeVillier, Cameron Henry. Filing fee \$ 605, receipt number ALAMDC-2723066. The transcript request form for appeal cases is located at www.lamd.uscourts.gov/local-forms/all-local-forms . (Mengis, Michael) (Entered: 03/06/2024)
03/06/2024	256	NOTICE of Briefing Schedule on <u>254</u> MOTION for Scheduling Conference : Opposition to the motion shall be filed BY 3/13/2024. (This is a TEXT ENTRY ONLY. There is no hyperlink or PDF document associated with this entry.) (SWE) (Entered: 03/06/2024)
03/06/2024	<u>257</u>	MOTION for Colin Burke to Appear Pro Hac Vice (Filing fee \$100.00, Receipt Number ALAMDC-2723483) by Black Voters Matter Capacity Building Institute, Steven Harris, Louisiana State Conference of the NAACP, Clee E. Lowe, Dorothy Nairne, Rose Thompson, Alice Washington (Attachments: # <u>1</u> Certificate of Good Standing, # <u>2</u> Declaration/Oath, # <u>3</u> Proposed Order)(Adcock, John) (Entered: 03/06/2024)
03/11/2024	<u>258</u>	TRANSCRIPT REQUEST by R. Kyle Ardoin re <u>241</u> Notice of Appeal to the USCA for the 5th Circuit, (Strach, Phillip) (Entered: 03/11/2024)
03/11/2024	<u>259</u>	TRANSCRIPT REQUEST by R. Kyle Ardoin re <u>241</u> Notice of Appeal to the USCA for the 5th Circuit, (Strach, Phillip) (Entered: 03/11/2024)
03/11/2024	<u>260</u>	TRANSCRIPT REQUEST by R. Kyle Ardoin re <u>241</u> Notice of Appeal to the USCA for the 5th Circuit, (Strach, Phillip) (Entered: 03/11/2024)
03/11/2024	<u>261</u>	TRANSCRIPT REQUEST by R. Kyle Ardoin re <u>241</u> Notice of Appeal to the USCA for the 5th Circuit, (Strach, Phillip) (Entered: 03/11/2024)
03/11/2024	<u>262</u>	

		TRANSCRIPT REQUEST by R. Kyle Ardoin re <u>241</u> Notice of Appeal to the USCA for the 5th Circuit, (Strach, Phillip) (Entered: 03/11/2024)
03/11/2024	<u>263</u>	MOTION to Substitute Transcript Order Form by State of Louisiana (Attachments: # <u>1</u> Proposed Pleading; Transcript Order Form, # <u>2</u> Proposed Pleading; Order to Allow Substitution)(Jones, Carey) (Entered: 03/11/2024)

Case #: 3:22-cv-00178-SDD-SDJ

Tab 2

**UNITED STATES DISTRICT COURT
MIDDLE DISTRICT OF LOUISIANA**

DOROTHY NAIRNE, *et al*

CIVIL ACTION

versus

22-178-SDD-SDJ

R. KYLE ARDOIN, in his capacity
as Secretary of State of Louisiana

RULING AND ORDER

Plaintiffs, a group of Black Louisianans and two nonprofit organizations, brought this suit against Kyle Ardoin, the Louisiana Secretary of State in his official capacity, alleging that the 2022 redistricting plans for the Louisiana House of Representatives and State Senate unlawfully dilute Black voting strength in violation of § 2 of the Voting Rights Act of 1965 (“VRA”), [52 U.S.C. § 10301](#).¹ Patrick Page Cortez, the President of the Louisiana State Senate, and Clay Schexnayder, the Speaker of the Louisiana House of Representatives, intervened in the suit as Defendants, as did Louisiana Attorney General Jeff Landry (collectively, “the Intervenor Defendants”).²

This matter came before the Court for a seven-day non-jury trial on the merits beginning November 27, 2023 and ending December 5, 2023. Thereafter, Plaintiffs and Defendants (along with the Intervenor Defendants) filed post-hearing briefs.³ The Court has considered the Parties' pre-trial and post-trial submissions, the evidence admitted at trial, and the arguments presented, and the Court finds that Plaintiffs have satisfied their burden of proving that the Louisiana State House and Senate electoral maps enacted by the Louisiana Legislature (S.B. 1 and H.B. 14) violate § 2 of the VRA.

¹ Rec. [Doc. 14](#).

² Rec. [Doc. 13](#); Rec. [Doc. 33](#).

³ Rec. [Doc. 206](#); Rec. [Doc. 207](#).

Throughout the reasons that follow, the Court makes credibility findings, findings of fact, and conclusions of law. In fidelity to Rule 52(a) and for ease of review, the Court appends separately enumerated findings of facts and conclusions of law to its opinion.

I. FACTUAL BACKGROUND

The Louisiana State Legislature is responsible for drawing the boundaries of the state legislative districts. The number of state legislative districts is set by the Louisiana State Constitution. Pursuant to La. Const. art. III, § 3, there are 39 State Senate districts and 105 State House districts. In 2021, the Legislature adopted Joint Rule 21, which sets forth the criteria that any redistricting plan submitted for consideration by the Legislature must satisfy. Each redistricting plan must comply with the Equal Protection Clause of the Fourteenth Amendment and the Fifteenth Amendment to the U.S. Constitution; § 2 of the VRA, and all other applicable federal and state laws.⁴ Joint Rule 21 also requires that each legislative redistricting plan: (1) provide for single-member districts; (2) comprise districts that have a population as nearly equal to the ideal district population as practicable; and (3) be a whole plan which assigns all of the geography of the State.⁵ Additionally, “[a]ll redistricting plans shall respect the established boundaries of parishes, municipalities, and other political subdivisions and natural geography of this state to the extent practicable.”⁶

Plaintiffs, a group of Black Louisianans and Louisiana nonprofit organizations, filed this suit seeking a preliminary injunction on March 14, 2022, alleging that the 2022 redistricting plans for the Louisiana House of Representatives and State Senate

⁴ Joint-56, Joint Rule 21.

⁵ *Id.*, § D.

⁶ *Id.*, § H.

unlawfully diluted their votes in violation of § 2 of the VRA.⁷ The Court converted the matter to a trial on the merits on June 21, 2023.⁸

II. APPLICABLE LAW

“The essence of a § 2 claim is that a certain electoral law, practice, or structure interacts with social and historical conditions to cause an inequality in the opportunities enjoyed by black and white voters to elect their preferred representatives.”⁹ *Thornburg v. Gingles* sets forth three threshold conditions for a claim of vote dilution under § 2: “first, that [the minority group] is sufficiently large and geographically compact to constitute a majority in a single-member district”; second, “that it is politically cohesive”; and third, “that the white majority votes sufficiently as a bloc to enable it ... usually to defeat the minority's preferred candidate.”¹⁰

“The ‘geographically compact majority’ and ‘minority political cohesion’ showings are needed to establish that the minority has the potential to elect a representative of its own choice in some single-member district. And the ‘minority political cohesion’ and ‘majority bloc voting’ showings are needed to establish that the challenged districting thwarts a distinctive minority vote by submerging it in a larger white voting population.”¹¹ “Unless these points are established, there neither has been a wrong nor can [there] be a remedy.”¹² Consequently, if Plaintiffs fail to establish any one of these three conditions, the Court need not consider the other two.¹³

⁷ Rec. [Doc. 14](#).

⁸ Rec. [Doc. 93](#).

⁹ *Thornburg v. Gingles*, [478 U.S. 30, 47](#) (1986).

¹⁰ *Grove v. Emison*, [507 U.S. 25, 40](#) (1993) (citing *Gingles*, [478 U.S. at 50–51](#)).

¹¹ *Id.* (citations omitted).

¹² *Id.* at 40–41.

¹³ See *Voinovich v. Quilter*, [507 U.S. 146, 158](#) (1993).

Under the first prong of *Gingles*, “a party asserting § 2 liability must show by a preponderance of the evidence that the minority population in the potential election district is greater than 50 percent.”¹⁴ Because “only eligible voters affect a group’s opportunity to elect candidates,”¹⁵ this requirement is analyzed in terms of Black voting-age population (or “BVAP”). Proving the existence of a sufficiently *large* minority population does not end the inquiry; compactness is also required. If the minority population is dispersed such that a reasonably compact majority-minority district cannot be drawn, “§ 2 does not require a majority-minority district....”¹⁶

“While no precise rule has emerged governing § 2 compactness, the inquiry should take into account traditional districting principles such as maintaining communities of interest and traditional boundaries.”¹⁷ “Community of interest” is a term of art that has no universal definition in the districting context. Visual assessments are appropriate when assessing compactness. “[B]izarre shaping of” a district that, for example, “cut[s] across pre-existing precinct lines and other natural or traditional divisions,” suggests “a level of racial manipulation that exceeds what § 2 could justify.”¹⁸

Other traditional districting principles that should be considered are contiguity and protecting of incumbents. “Contiguity as a traditional redistricting principle does not mean that that the concentrations of [Black] voters in the proposed district must be contiguous. Rather, it means that the illustrative district be connected in one piece.”¹⁹ Regarding the

¹⁴ *Bartlett v. Strickland*, 556 U.S. 1, 19–20 (2009).

¹⁵ *League of United Latin Am. Citizens v. Perry*, 548 U.S. 399, 429 (2006).

¹⁶ *Bush v. Vera*, 517 U.S. 952, 979 (1996).

¹⁷ *LULAC*, 548 U.S. at 433 (internal quotation marks omitted).

¹⁸ *Vera*, 517 U.S. at 980–81.

¹⁹ See *Ala. State Conf. of Nat’l Ass’n for Advancement of Colored People v. Ala.*, 612 F. Supp. 3d 1232, 1263 (M.D. Ala. 2020) (quoting *Terrebonne Par. Branch NAACP v. Jindal*, 274 F. Supp. 3d 395, 424 (M.D. La. 2017)).

protection of incumbents, the redistricting process should “avoid contests between incumbent officer-holders.”²⁰

To determine whether Plaintiffs satisfy the first *Gingles* requirement, the Court compares the Enacted Map with Plaintiffs’ Illustrative Plan.²¹ The Court’s comparison is for the limited purpose of evaluating *Gingles I*, which requires a district that is “*reasonably compact and regular*”;²² compactness is not a “beauty contest[]”²³ where the most attractively shaped district carries the day.

The second and third requirements of *Gingles* require Plaintiffs to establish that voting in the challenged districts is racially polarized.²⁴ As the Supreme Court has explained, “in the absence of significant white bloc voting it cannot be said that the ability of minority voters to elect their chosen representatives is inferior to that of white voters.”²⁵

If Plaintiffs establish all three *Gingles* requirements, the Court then analyzes whether a § 2 violation has occurred based on the “totality of the circumstances.” At this step, the Court considers the Senate Factors, which include:

the history of voting-related discrimination in the State or political subdivision; the extent to which voting in the elections of the State or political subdivision is racially polarized; the extent to which the State or political subdivision has used voting practices or procedures that tend to enhance the opportunity for discrimination against the minority group, such as unusually large election districts, majority vote requirements, and prohibitions against bullet voting; the exclusion of members of the minority group from candidate slating processes; the extent to which minority group members bear the effects of past discrimination in areas such as education, employment, and health, which hinder their ability to participate effectively in the political process; the use of overt or subtle racial appeals in political

²⁰ See *id.* at 1263 (citing *Karcher v. Daggett*, 462 U.S. 725, 740 (1983)).

²¹ *LULAC*, 548 U.S. at 430 (citing *Johnson v. De Grandy*, 512 U.S. 997, 1008 (1994) (requiring “a comparison between a challenger’s proposal and the ‘existing number of reasonably compact districts’”).

²² *Vera*, 517 U.S. at 977 (emphasis in original).

²³ *Id.*

²⁴ See, e.g., *LULAC*, 548 U.S. at 427.

²⁵ *Voinovich v. Quilter*, 507 U.S. 146, 158 (1993) (quoting *Gingles*, 478 U.S. at 49 n.15).

campaigns; and the extent to which members of the minority group have been elected to public office in the jurisdiction.²⁶

Supreme Court precedent also dictates that the Court must consider whether the number of majority-Black districts in the Enacted Map is roughly proportional to the Black share of the population in Louisiana.²⁷

Not relevant to the Court's inquiry is whether the Louisiana Legislature *intended* to dilute the votes of Black Louisianans. The Court's § 2 analysis "assess[es] the impact of the contested structure or practice on minority electoral opportunities on the basis of objective factors."²⁸ The Legislature's intent is therefore "the wrong question."²⁹ "The 'right question . . . is whether 'as a result of the challenged practice or structure plaintiffs do not have an equal opportunity to participate in the political processes and to elect candidates of their choice.'"³⁰

Prior to analyzing the substantive merits of Plaintiffs' claim under the applicable law, the Court will address procedural/preliminary matters raised by Defendants.

III. PRELIMINARY MATTERS

A. Standing

Defendants moved for summary dismissal of Plaintiffs' claims prior to trial by alleging that Plaintiffs lacked the requisite standing to proceed.³¹ Four Individual Plaintiffs remain in this matter: Dr. Dorothy Nairne, Reverend Clee Earnest Lowe, Dr. Alice Washington, and Steven Harris. There are also two entity Plaintiffs: Black Voters Matter

²⁶ *Caster v. Merrill*, No. 2:21-CV-1536-AMM, [2022 WL 264819](#), at *20 (N.D. Ala. Jan. 24, 2022) (citing *Johnson v. De Grandy*, 512 U.S. 997, 1010 n.9 (1994)).

²⁷ See *LULAC*, 548 U.S. at 426; *De Grandy*, 512 U.S. at 1000.

²⁸ *Gingles*, 478 U.S. at 44 (internal quotation marks and citation omitted).

²⁹ *Id.* (internal quotation marks and citation omitted).

³⁰ *Id.* (internal citation omitted).

³¹ Rec. [Doc. 149](#).

Capacity Building Institute (“BVM”) and the Louisiana State Conference of the National Association for the Advancement of Colored People (the “Louisiana NAACP” or “NAACP”).

The Court denied Defendants’ *Motion for Summary Judgment*.³² In its *Ruling*, the Court found that based on the summary judgment evidence presented, Plaintiffs met the constitutional standing requirements for purposes of defeating Defendants’ summary judgment *Motion*.³³ Additional evidence has since been introduced at trial proving that all Plaintiffs have standing.

“Article III standing is a jurisdictional prerequisite.”³⁴ If the plaintiff lacks standing to bring a claim, the Court lacks subject matter jurisdiction over the claim.³⁵ The party seeking to invoke federal jurisdiction bears the burden of showing that standing existed at the time the lawsuit was filed.³⁶ Article III of the Constitution limits federal courts’ jurisdiction to certain “cases” and “controversies.” “[N]o principle is more fundamental to the judiciary’s proper role in our system of government than the constitutional limitation of federal-court jurisdiction to actual cases or controversies.”³⁷ “One element of the case-or-controversy requirement” is that Plaintiffs “must establish that they have standing to

³² Rec. Doc. 181.

³³ *Id.*

³⁴ *Crenshaw-Logal v. City of Abilene, Tex.*, 436 F. App’x. 306, 308 (5th Cir. 2011) (citing *Steel Co. v. Citizens for a Better Env’t*, 523 U.S. 83, 101 (1998); *Xerox Corp. v. Genmoora Corp.*, 888 F.2d 345, 350 (5th Cir. 1989)).

³⁵ See *Whitmore v. Ark.*, 495 U.S. 149, 154–55 (1990); *Chair King, Inc. v. Hous. Cellular Corp.*, 131 F.3d 507, 509 (5th Cir. 1997), *abrogated by Mims v. Arrow Fin. Servs., LLC*, 565 U.S. 368 (2012).

³⁶ See *Howery v. Allstate Ins. Co.*, 243 F.3d 912, 916 (5th Cir. 2001); *Ramming v. U.S.*, 281 F.3d 158, 161 (5th Cir. 2001); *The M.D. Anderson Cancer Ctr. v. Novak*, 52 S.W.3d 704, 708 (Tex. 2001).

³⁷ *DaimlerChrysler Corp. v. Cuno*, 547 U.S. 332, 341 (2006) (internal quotation marks omitted) (quoting *Raines v. Byrd*, 521 U.S. 811, 818 (1997) (internal quotation marks omitted)). See, e.g., *Summers v. Earth Island Inst.*, 555 U.S. 488, 492–493 (2009).

sue.”³⁸ The United States Supreme Court has held that “the irreducible constitutional minimum of standing contains three elements”.³⁹

First, the plaintiff must have suffered an injury in fact—an invasion of a legally protected interest which is (a) concrete and particularized, and (b) actual or imminent, not conjectural or hypothetical. Second, there must be a causal connection between the injury and the conduct complained of—the injury has to be fairly traceable to the challenged action of the defendant, and not the result of the independent action of some third party not before the court. Third, it must be likely, as opposed to merely speculative, that the injury will be redressed by a favorable decision.⁴⁰

To establish Article III standing, an injury must be “concrete, particularized, and actual or imminent.”⁴¹ A particularized injury is one which “affect[s] the plaintiff in a personal and individual way.”⁴² “Although imminence is concededly a somewhat elastic concept, it cannot be stretched beyond its purpose, which is to ensure that the alleged injury is not too speculative for Article III purposes—that the injury is *certainly* impending.”⁴³ “Allegations of *possible* future injury” do not suffice.⁴⁴

i. Standing of Individual Plaintiffs

To have standing, the Individual Plaintiffs must allege that they are Black, registered voters who reside in a cracked or packed voting district under the Enacted Map. “In vote dilution cases, the ‘harm arises from the particular composition of the voter’s own district, which causes his vote—having been packed or cracked—to carry less weight

³⁸ *Raines*, 521 U.S. at 818. See also *Summers*, 555 U.S. at 492–493; *DaimlerChrysler Corp.*, 547 U.S. at 342; *Lujan v. Defs. of Wildlife*, 504 U.S. 555, 560 (1992).

³⁹ *Lujan*, 504 U.S. at 560.

⁴⁰ *Id.* at 560–61 (internal citations and quotation marks omitted).

⁴¹ *Monsanto Co. v. Geertson Seed Farms*, 561 U.S. 139, 149 (2010).

⁴² *Gill v. Whitford*, 138 S. Ct. 1916, 1929 (2018) (quoting *Lujan*, 504 U.S. at 560 n.1).

⁴³ *Lujan*, 504 U.S. at 564 n.2 (internal quotation marks omitted).

⁴⁴ *Whitmore v. Ark.*, 495 U.S. 149, 158 (1990) (emphasis added).

than it would carry in another, hypothetical district.”⁴⁵ The Plaintiffs alleged and the trial evidence established that:

Dr. Dorothy Nairne is a Black registered voter and NAACP member who resides in Assumption Parish and House District 60. Under the Illustrative House Plan created by Plaintiffs’ expert William Cooper and introduced into evidence at trial, Dr. Nairne would reside within the boundaries of Illustrative House District 58.⁴⁶

Reverend Clee Earnest Lowe is a Black registered voter who resides in East Baton Rouge Parish and House District 66, but who would reside within the boundaries of Illustrative House District 101.⁴⁷

Dr. Alice Washington is a Black registered voter who resides in East Baton Rouge Parish and House District 66, but who would reside within the boundaries of Illustrative House District 101.⁴⁸

Steven Harris is a Black registered voter and NAACP member who resides in Natchitoches Parish and House District 25, but who would reside within the boundaries of Illustrative House District 23.⁴⁹

The Plaintiffs allege and the record establishes that each Individual Plaintiff currently lives in a packed or cracked district in the Enacted Map and would live in a majority-Black district under the Illustrative Plan. The Individual Plaintiffs alleged that cracked and packed legislative districts effectively denied them an equal opportunity to

⁴⁵ *Anne Harding v. Cnty. of Dallas, Tex.*, 948 F.3d 302, 307 (5th Cir. 2020).

⁴⁶ Rec. Doc. 225, p. 52, line 17–p. 53, line 11.

⁴⁷ *Id.* at p. 58, line 25–p. 59, line 14.

⁴⁸ *Id.*

⁴⁹ *Id.* at p. 49, lines 10–20.

elect a candidate of their choice. The Court finds that individual Plaintiffs have standing to challenge the alleged vote dilution.

ii. Standing of Organizational Plaintiffs

When a plaintiff is an organization, “the standing requirements of Article III can be satisfied in two ways. Either the organization can claim that it suffered an injury in its own right or, alternatively, it can assert ‘standing solely as the representative of its members.’”⁵⁰ Organizational and associational standing are alternative paths for the plaintiff organization to satisfy Article III standing. For example, “[e]ven in the absence of injury to itself, an association may have standing solely as the representative of its members.”⁵¹ A plaintiff’s specific claims determine which one type of standing must be satisfied, as it depends on who suffered the injury alleged and what relief is sought.⁵²

The Plaintiffs’ alleged and the trial evidence established the standing of both BVM and the Louisiana NAACP.

a. *Associational Standing of the NAACP*

An organization has associational standing to bring suit on behalf of its members when: “(a) its members would otherwise have standing to sue in their own right; (b) the interests it seeks to protect are germane to the organization’s purpose; and (c) neither the claim asserted nor the relief requested requires the participation of individual

⁵⁰ *Students for Fair Admissions, Inc. v. President & Fellows of Harvard Coll.*, [600 U.S. 181, 199](#) (2023) (quoting *Warth v. Seldin*, [422 U.S. 490, 511](#) (1975)).

⁵¹ *Warth v. Seldin*, [422 U.S. at 511](#).

⁵² *Id.* at 515 (“whether an association has standing to invoke the court’s remedial powers on behalf of its members depends in substantial measure on the nature of the relief sought. If in a proper case the association seeks a declaration, injunction, or some other form of prospective relief, it can reasonably be supposed that the remedy, if granted, will inure to the benefit of those members of the association actually injured. Indeed, in all cases in which we have expressly recognized standing in associations to represent their members, the relief sought has been of this kind.”).

members in the lawsuit.”⁵³ Because the organization’s members should otherwise have standing to sue in their own right, “[t]he association must allege that its members, or any one of them, are suffering immediate or threatened injury as a result of the challenged action of the sort that would make out a justiciable case had the members themselves brought suit.”⁵⁴ The relief sought, such as a declaration, injunction, or other form of prospective relief, also must be for “the benefit of those members of the association actually injured.”⁵⁵

At trial, the Louisiana NAACP presented evidence of members who would have standing in their own right. Plaintiffs identified Louisiana NAACP members who are Black registered voters whose vote is allegedly diluted by the district where they live. The Louisiana NAACP’s president Michael McClanahan testified under seal to the names and addresses of those individuals.⁵⁶ Redressability was demonstrated by the testimony of William Cooper, who testified to the unpacked or uncracked majority-Black illustrative districts in which the identified members would reside under the Illustrative Plan.⁵⁷

Contrary to Defendants’ assertions, the NAACP’s membership structure does not preclude it from demonstrating associational standing. Testimony was introduced at trial demonstrating that members of the NAACP are simultaneously members of the local NAACP branch in their area, the Louisiana NAACP, and the national NAACP.⁵⁸ The Fifth Circuit has instructs that courts should not “exalt form over substance” when assessing

⁵³ *Hunt v. Wash. State Apple Advert. Comm’n*, 432 U.S. 333, 343 (1977).

⁵⁴ *Id.* at 432 U.S. at 342 (quoting *Warth*, 422 U.S. at 511).

⁵⁵ *Warth*, 422 U.S. at 515.

⁵⁶ Rec. [Doc. 224](#) (SEALED), p. 5, line 22–p. 31, line 12.

⁵⁷ Rec. [Doc. 225](#), p. 38, line 23–p. 59, line 14.

⁵⁸ Rec. [Doc. 223](#), p. 120, lines 2–7.

membership for associational standing.⁵⁹ Accordingly, the individuals who make up the branches of the Louisiana NAACP can be said to be “members” of the NAACP for purposes of associational standing.

The remaining elements for associational standing were also demonstrated. As the Fifth Circuit has previously held, “protecting the strength of votes . . . [is] surely germane to the NAACP’s expansive mission” at all levels of the organization.⁶⁰ Finally, because the Louisiana NAACP seeks prospective and injunctive relief instead of individualized damages, participation of individual members is not required.⁶¹ Plaintiffs established the associational standing of the Louisiana NAACP.

b. Organizational Standing of NAACP and BVM

An organization “can establish standing in its own name if it ‘meets the same standing test that applies to individuals.’”⁶² An organizational Plaintiff must demonstrate the same “injury-in-fact,” traceability, and redressability required of individual plaintiffs. The Fifth Circuit has held that nonprofit organizations can suffer an Article III injury when a defendant’s actions frustrate their missions and force them to “divert [] significant resources to counteract the defendant’s conduct.”⁶³ Organizational standing based on resource diversion arises when “the defendant’s conduct significantly and ‘perceptibly impair[s]’ the organization’s ability to [conduct] its ‘activities—with the consequent drain

⁵⁹ *Friends of the Earth, Inc. v. Chevron Chem. Co.*, 129 F.3d 826, 828 (5th Cir. 1997) (citing *Hunt*, 432 U.S. at 345).

⁶⁰ *Hancock Cnty. Bd. of Supervisors v. Ruhr*, 487 F. App’x 189, 197 (5th Cir. 2012) (“Maintaining proportional districts, protecting the strength of votes, and safeguarding the fairness of elections are surely germane to the NAACP’s expansive mission.”).

⁶¹ *Consumer Data Indus. Ass’n v. Tex. ex rel Paxton*, 21-51038, 2023 WL 4744918, at *4 n.7 (5th Cir. 2023) (“Participation of individual members generally is not required when the association seeks prospective or injunctive relief, as opposed to damages.”).

⁶² *OCA-Greater Hous. v. Tex.*, 867 F.3d 604, 610 (5th Cir. 2017) (quoting *Fowler*, 178 F.3d at 356).

⁶³ *NAACP v. City of Kyle, Texas*, 626 F.3d 233, 238 (5th Cir. 2010).

on the organization's resources’ Such injury must be ‘concrete and demonstrable.’”⁶⁴

“Not every diversion of resources to counteract the defendant's conduct, however, establishes an injury in fact.”⁶⁵

At trial, the Court was presented with testimony that, in response to the Enacted Map, BVM diverted resources away from its core mission of expanding Black voter engagement and building capacity in partner organizations.⁶⁶ Instead, BVM launched new accountability initiatives to hold elected officials accountable to Black voters in order to counteract the map's dilutive effect.⁶⁷ The Court also heard testimony that the Enacted Map caused voter apathy, requiring BVM to devote additional staff time and resources toward convincing Black voters that their votes matter.⁶⁸ The Court finds that Black registered voters were discouraged by what they perceived as deafness to their appeals at the redistricting roadshows. This voter frustration manifested in increased voter apathy, causing BVM to divert mission-specific resources to voter retention efforts.

Following the passage of the Enacted Maps, the Louisiana NAACP also undertook additional organization and mobilization efforts to counteract the effects of the Enacted Maps on voter disillusionment, potential candidates, and funders' willingness to invest resources into Black communities in Louisiana.⁶⁹

Plaintiffs presented testimony proving that in an effort to counteract the Enacted Maps' dilutive effect, the organizational Plaintiffs diverted resources from their core

⁶⁴ *Id.* (internal citations omitted).

⁶⁵ *Id.*

⁶⁶ Rec. [Doc. 223, p. 164](#), line 22–p. 165, line 3; p. 167, line 8–p. 186, line 13; p. 201, line 20–p. 202, line 5.

⁶⁷ Rec. [Doc. 223, p. 177](#), line 2–p. 179, line 19; Pla-207; Pla-208.

⁶⁸ Rec. [Doc. 223, p. 175](#), lines 7–17; p. 179, line 20–p. 183, line 5.

⁶⁹ Rec. [Doc. 223, p. 128](#), line 9–p. 131, line 20.

activities toward previously unplanned response strategies.⁷⁰ Additionally, the core missions of BVM and the Louisiana NAACP—to increase power in marginalized, predominantly Black communities—are impaired by the Enacted Maps’ dilutive effects.⁷¹

The Court concludes that the NAACP and BVM established standing at trial.

B. Defendants’ Motion to Dismiss

During trial, Defendants jointly moved to dismiss this case pursuant to Rule 12(b)(1), or alternatively, Rule 12(b)(6) of the Federal Rules of Civil Procedure.⁷² Prior to this, Defendants filed a *Joint Motion to Stay Proceedings*⁷³ “pending resolution by the Supreme Court or the Fifth Circuit of whether Section 2 [of the Voting Rights Act] grants a private right of action and, thus, whether Plaintiffs have standing to pursue their VRA claim.”⁷⁴ The Defendants brought this motion because in the separate, but related case, *Robinson v. Ardoin*, the Fifth Circuit granted Defendant, the State of Louisiana an extension of time to file a Petition for En Banc Rehearing.⁷⁵ However, the Fifth Circuit ultimately denied this petition.⁷⁶ In the petition, the State addressed whether Section 2 of the VRA confers a private right of action.⁷⁷ At trial, this Court orally denied the Motion to Stay Proceedings, but took the Motion to Dismiss under advisement until the close of evidence.⁷⁸

⁷⁰ Rec. [Doc. 223](#), p. 172, line 3–p. 173, line 7; p. 174, line 17–p. 177, line 19; p. 181, line 15–p. 183, line 5 (BVM is prevented from engaging in get-out-the-vote efforts and capacity building work with its partners in order to focus its resources on its accountability strategy and 365 voter engagement strategy); p. 131, lines 8–14 (NAACP has to pull members from working on health, education, and other projects in order to focus their efforts on combating the dilutive effects of the Enacted Maps).

⁷¹ Rec. [Doc. 223](#), p. 113, line 3–p. 114, line 1; p. 164, line 25–p. 165, line 3.

⁷² Rec. [Doc. 187](#).

⁷³ Rec. [Doc. 184](#).

⁷⁴ Rec. [Doc. 187-1](#), p. 3.

⁷⁵ *Id.* at p. 2.

⁷⁶ *Id.*; Rec. [Doc. 210](#), p. 2.

⁷⁷ Rec. [Doc. 187-1](#), p. 2.

⁷⁸ Rec. [Doc. 186](#); Rec. [Doc. 192](#).

In Defendants' 12(b)(1) Motion to Dismiss, Defendants argue the Court lacks subject matter jurisdiction over Plaintiffs' claims because Section 2 of the VRA does not provide a private right of action, and, as such, Plaintiffs "do not have authority to bring their Section 2 claim."⁷⁹ On a Rule 12(b)(1) motion, the party asserting the jurisdiction bears the burden of proving that jurisdiction exists.⁸⁰ Moreover, a party may challenge the Court's subject matter jurisdiction at any stage of the proceedings.⁸¹

Defendants rely on the Eighth Circuit's recent ruling in *Arkansas State Conference NAACP v. Arkansas Board of Apportionment*, where the Circuit Court found that § 2 of the Voting Rights Act does not confer a private right of action. The Eighth Circuit wrote, "[e]veryone agrees that § 2 itself contains no private enforcement mechanism" and the section does not state "*who* can enforce it."⁸² Analyzing § 2 in conjunction with § 12 of the VRA, the Eighth Circuit discerned that § 2 of the Voting Rights Act empowers the Attorney General to "bring 'an action for preventive relief....for a temporary or permanent injunction restraining order, or other order.'"⁸³ Therefore, the Circuit Court concluded that Congress intended to limit the enforcement power of § 2 to the Attorney General and not extend this right to private parties.

⁷⁹ Rec. Doc. 187-1, p. 3.

⁸⁰ *Cell Sci. Sys. Corp. v. La. Health Serv.*, 804 F. App'x 260, 262 (5th Cir. 2020) (citing *Ramming v. United States*, 281 F.3d 158, 161 (5th Cir. 2001)).

⁸¹ See *id.* ("A 'factual attack' [sic] challenges the existence of subject matter jurisdiction in fact, irrespective of the pleadings, and matters outside the pleadings, such as testimony and affidavits, are considered. Moreover, a 'factual attack' under 12(b)(1) may occur at any stage of the proceedings, and plaintiff bears the burden of proof that jurisdiction does in fact exist.") (citing *Menchaca v. Chrysler Credit Corp.*, 613 F.2d 507, 511 (5th Cir. 1980)) (citation omitted.)

⁸² *Ark. State Conf. NAACP v. Ark. Bd. of Apportionment*, 86 F.4th 1204, 1210 (8th Cir. 2023).

⁸³ See *id.* ("We must look elsewhere for the who. Another provision, § 12, empowers the Attorney General to bring 'an action for preventive relief....for a temporary or permanent injunction, restraining order, or other order.'") (citing 52 U.S.C. § 10308(d)).

Although Defendants seek to use this case and task the Court with a thorough analysis of previous Supreme Court decisions and the intentions of Congress, the Court finds these steps unnecessary as the Fifth Circuit has already addressed this issue and reached a different conclusion from the Eighth Circuit, a point acknowledged by the Defendants and the Plaintiffs.⁸⁴ Defendants concede that the Fifth Circuit has addressed this issue, but argue the appellate court “did not thoroughly analyze [it].”⁸⁵

In *Robinson v. Ardoin*, the Fifth Circuit concluded that § 2 of the Voting Rights Act confers a private right of action. The Circuit Court acknowledged that “[t]here is no cause of action expressly created in the text of Section 2” but explained that a plurality of the Supreme Court “stated that ‘the existence of the private right of action under Section 2. . . has been clearly intended by Congress since 1965.’”⁸⁶ Moreover, the Fifth Circuit pointed to the Eleventh Circuit and the Sixth Circuit, both of which analyzed this issue and concluded that § 2 conveys a private right of action.⁸⁷ Finally, the Court of Appeals also relied on its precedent in *OCA-Greater Houston v. Texas*, under which it held that “the Voting Rights Act abrogated the state sovereign immunity anchored in the Eleventh Amendment.”⁸⁸ The *Robinson* Court concluded that Congress “should not be accused of abrogating sovereign immunity without some purpose. The purpose surely is to allow the States to be sued by someone.”⁸⁹ Unlike the Eighth Circuit decision, the Fifth Circuit turned to 52 U.S.C § 10302 of the VRA and determined that “proceedings to enforce voting guarantees in any state or political subdivision can be brought by the Attorney

⁸⁴ Rec. Doc. 187-1, p. 4–5; Rec. Doc. 210, p. 2.

⁸⁵ Rec. Doc. 187-1, p. 5.

⁸⁶ *Robinson v. Ardoin*, 86 F.4th 574, 587 (5th Cir. 2023).

⁸⁷ *Id.*

⁸⁸ *Id.* (discussing *OCA-Greater Houst. v. Tex.*, 867 F.3d 604 (5th Cir. 2017)).

⁸⁹ *Id.*

general or by an ‘aggrieved person.’”⁹⁰ From here, the Court concluded the plaintiffs in *Robinson* were “aggrieved persons” and therefore had a right to bring their claims.⁹¹

District courts are bound by their circuit’s decisions unless a decision is overturned by an en banc decision of their circuit court or the Supreme Court.⁹² As the Fifth Circuit has already concluded that Section 2 provides a right of action to private plaintiffs, this Court is bound to this decision and will not rule counter to its precedent. Especially so because the Plaintiffs in this case are almost identical to the plaintiffs in *Robinson*.⁹³ For these reasons, Defendants’ 12(b)(1) motion is denied.

In the alternative, Defendants move to dismiss for the same reasons, but pursuant to Rule 12(b)(6) of the Federal Rules of Civil Procedure. A 12(b)(6) motion must be filed before filing an answer.⁹⁴ However, pursuant to Rule 12(h)(2)(C) of the Federal Rules of Civil Procedure, a party may move to dismiss at trial for “[f]ailure to state a claim upon which relief can be granted.”⁹⁵ Plaintiffs argue that Rule 12(h)(2) “does not supersede this Court’s inherent power to manage its own affairs and set deadlines for motions asserting that claim.”⁹⁶ The Court agrees and points out that the motion deadline in this matter was October 6, 2023.⁹⁷ However, the Court recognizes that the Defendants rely on an Eighth

⁹⁰ *Id.*

⁹¹ *Id.*

⁹² *In re ASARCO LLC*, 477 B.R. 661, 670 (S.D. Tex. 2012) (“District courts are bound by the law of their circuit.”) (citing *Campbell v. Sonat Offshore Drilling Inc.*, 979 F.2d 1115, 1121 n.8 (5th Cir. 1992); *Sturgeon v. Strachan Shipping Co.*, 698 F.2d 798, 800 (5th Cir.1983)). See also *La Union del Pueblo Entero v. Abbott*, 618 F. Supp. 3d 449, 501 (W.D. Tex. 2022) (The Court “is bound by a circuit decision unless or until it is overturned by an en banc decision of the circuit court or a decision of the Supreme Court.”) (quoting *Perez v. Abbott*, 250 F. Supp. 3d 123, 139 (W.D. Tex. 2017) (citing *Soc’y of Separationists, Inc. v. Herman*, 939 F.2d 1207, 1211 (5th Cir. 1991))).

⁹³ Dr. Dorothy Nairne and Dr. Alice Washington are individual plaintiffs in *Robinson* and are plaintiffs in this case. Additionally, the Louisiana State Conference of the NAACP is a plaintiff in *Robinson* and is one in this case.

⁹⁴ Fed. Rul. Civ. P. 12(b)(6).

⁹⁵ Fed. Rul. Civ. P. 12(h)(2)(C).

⁹⁶ Rec. Doc. 210, p. 6.

⁹⁷ Rec. Doc. 110, p. 10.

Circuit case, which was decided in November 2023 after the Court's deadlines had passed. Under these circumstances, the Court will consider the Defendants' out of time Motion. But, as the Court has stated with respect to the 12(b)(1) motion, the Fifth Circuit has already addressed this issue. Accordingly, for the same reasons the Court denies Defendants' 12(b)(1) motion, the Court denies Defendants' 12(b)(6) motion.

Having dismissed Defendants' Rule 12 motions, Defendants request that the Court certify the private right of action challenge for interlocutory appeal.⁹⁸ "Title 28, § 1292(b) of the United States Code permits a court to certify an interlocutory appeal where (1) a controlling question of law is involved, (2) there is substantial ground for difference of opinion about the question of law, and (3) immediate appeal will materially advance the ultimate termination of the litigation."⁹⁹ "A district court cannot certify an order for interlocutory appeal unless all three criteria are present."¹⁰⁰ Moreover, "[i]nterlocutory appeals are generally disfavored, and statutes permitting them must be strictly construed."¹⁰¹ "An interlocutory appeal should be granted pursuant to 1292(b) only in exceptional cases that meet the statutory criteria."¹⁰² The Fifth Circuit cautions that interlocutory appeals "do not lie simply to determine the correctness' of an order."¹⁰³

⁹⁸ Rec. Doc. 187-1, p. 8 ("In the event this Court denies Defendants' motion to dismiss Plaintiffs' amended complaint (including on the basis that the Court deems itself bound by *Robinson* or *OCA-Houston*), Defendants respectfully request that the Court certify its order denying the motion to dismiss for immediate appeal pursuant to 28 U.S.C. § 1292(b).")

⁹⁹ *La. State Conf. of Nat'l Ass'n for the Advancement of Colored People v. La.*, 495 F. Supp. 3d 400, 409 (M.D. La. 2020) (citing *Rico v. Flores*, 481 F.3d 234, 238 (5th Cir. 2007)).

¹⁰⁰ *Id.* at 410 (citing *Gruver v. La. Through Bd. of Supervisors of La. State Univ. & Agric. & Mech. Coll.*, No. 18-772, 2019 WL 6245421, at *1 (M.D. La. Nov. 22, 2019) (citing *Aparicio v. Swan Lake*, 643 F.2d 1109, 1110 n.2 (5th Cir. 1981))).

¹⁰¹ *Id.* (citing *Fannie Mae v. Hurst*, 613 F. App'x 314, 318 (5th Cir. 2015) (quoting *Allen v. Okam Holdings, Inc.*, 116 F.3d 153, 154 (5th Cir. 1997))).

¹⁰² *Id.* (citing *U.S. v. Garner*, 749 F.2d 281, 286 (5th Cir. 1985), *opinion supplemented*, 752 F.2d 116 (5th Cir. 1985); *U.S. v. Bear Marine Servs.*, 696 F.2d 1117, 1119 (5th Cir. 1983)).

¹⁰³ *Johnson v. Ardoin*, No. 18-625, 2019 WL 4318487 at *1 (M.D. La. Sept. 12, 2019) (quoting *Clark-Dietz & Associates-Engineers, Inc. v. Basic Constr. Co.*, 702 F.2d 67, 67-69 (5th Cir. 1983); *Tolson v. U.S.*, 732 F.2d 998, 1002 (D.C. Cir. 1984)).

To determine if an issue is a controlling question of law, the Court asks where the issue has “potential to have some impact on the course of the litigation.”¹⁰⁴ It is not disputed that whether § 2 confers a private right of action is a controlling question of law. The answer determines whether this Court has jurisdiction to hear Plaintiffs’ claims; this certainly “ha[s] some impact on the course of the litigation.”

A substantial ground for difference of opinion exists where:

a trial court rules in a manner which appears contrary to the rulings of all Courts of Appeals which have reached the issue, if the circuits are in dispute on the question and the Court of Appeals of the circuit has not spoken on the point, if complicated questions arise under foreign law, or if novel and difficult questions of first impression are presented.¹⁰⁵

Defendants argue that this question is “novel,” “difficult,” and “of first impression” and the Eighth Circuit’s decision has resulted in a circuit split.¹⁰⁶ Defendants contend that the Supreme Court will have to weigh in on this “unsettled law.”¹⁰⁷ While a circuit split does exist, the Fifth Circuit Court of Appeals *has* spoken on the point. The Fifth Circuit concluded that § 2 confers a private right of action and analyzed this issue through some of the very same plaintiffs in this case. Although Defendants are critical of the Circuit’s resolution in *Robinson*, an interlocutory appeal is not meant to “determine the correctness” of this decision or this Court’s abidance to it.¹⁰⁸ A “[d]isagreement with the

¹⁰⁴ *La. State Conf. of Nat’l Ass’n for the Advancement of Colored People*, 495 F. Supp. 3d at 409 (M.D. La. 2020) (citing *U.S. v. La. Generating LLC*, No. 09-100, 2012 WL 4588437, at *1 (M.D. La. Oct. 2, 2012) (quoting *Tesco Corp. v. Weatherford Int’l, Inc.*, 722 F. Supp. 2d 755, 766 (S.D. Tex. 2010))).

¹⁰⁵ *Johnson*, No. 18-625, 2019 WL 4318487, at *1 (M.D. La. Sept. 12, 2019) (citing *Mitchell v. Hood*, No. 13-5875, 2014 WL 1764779, at *5 (E.D. La. May 2, 2014) (quoting *Couch v. Telescope Inc.*, 611 F.3d 629, 633 (9th Cir. 2010))).

¹⁰⁶ Rec. Doc. 187-1, p. 10.

¹⁰⁷ *Id.*

¹⁰⁸ *Johnson*, No. 18-625, 2019 WL 4318487 at *1 (M.D. La. Sept. 12, 2019) (quoting *Clark–Dietz & Associates–Engineers, Inc. v. Basic Constr. Co.*, 702 F.2d 67, 67–69 (5th Cir. 1983); *Tolson v. U.S.*, 732 F.2d 998, 1002 (D.C. Cir. 1984)).

Court's ruling is insufficient to establish a substantial ground for a difference of opinion."¹⁰⁹ Consequently because Defendants cannot satisfy the second requirement, the Court denies Defendants' request¹¹⁰ to certify this order to the Court of Appeals.¹¹¹

C. Notice of Constitutional Question

Defendants filed a *Notice of Constitutional Question* pursuant to Federal Rule of Civil Procedure 5.1(a), asserting that "finding for Plaintiffs requires interpreting the Voting Rights Act in a way that calls its constitutionality into question."¹¹² Defendants claim that "[t]o grant the relief Plaintiffs seek, the Court must interpret the Voting Rights Act in a way that violates the U.S. Constitution."¹¹³ Thereafter, the United States intervened in this case to defend the constitutionality of § 2 and submitted a brief to that end for the Court's consideration.¹¹⁴

The Court rejects Defendants' arguments, which do not facially challenge the constitutionality of § 2 itself. Instead, Defendants argue that any interpretation of § 2 that would support finding liability would necessarily call the constitutionality of § 2 into question, and any interpretation supporting a remedy in favor of Plaintiffs would violate the Constitution. In doing so, Defendants misapply the canon of constitutional avoidance, which is a means for differentiating between two competing plausible statutory

¹⁰⁹ *Id.* at *4 (quoting *June Med. Services LLC v. Gee*, No 16-00444 2018 WL 1041301, at *2 (M.D. La. Feb. 23, 2018) (citing *Ryan v. Flowserve Corp.*, 444 F. Supp. 2d 718, 724 (N.D. Tex. 2006))).

¹¹⁰ Rec. Doc. 187.

¹¹¹ The Court finds that Defendants can satisfy the third prong of § 1292(b) because "[a]voidance of a post-trial appeal is sufficient to satisfy the third prong." See *La. State Conf. of Nat'l Ass'n for the Advancement of Colored People*, 495 F. Supp. 3d at 416 (M.D. La. 2020) (citing *Cazorla v. Koch Foods of Miss.*, 838 F.3d 540, 548 (5th Cir. 2016)). However, all three requirements must be met for an interlocutory appeal to be granted. See *id.* at 410 ("A district court cannot certify an order for interlocutory appeal unless all three criteria are present.") (citing *Gruver*, 2019 WL 6245421, at *1 (M.D. La. Nov. 22, 2019) (citing *Aparicio*, 643 F.2d at 1110 n.2 (5th Cir. 1981))).

¹¹² Rec. Doc. 178, p.1.

¹¹³ *Id.* at p. 2.

¹¹⁴ Rec. Doc. 205.

interpretations.¹¹⁵ There is no such challenge here. Defendants assert an argument that was recently rejected by the Supreme Court in *Allen v. Milligan*.¹¹⁶ There, the Court reiterated that the third *Gingles* precondition does not require proof of racial causation and reaffirmed the constitutionality of race sensitive remedies for § 2 violations.¹¹⁷

D. Defendants' Rule 52(c) Motion

At the conclusion of the Plaintiffs' case, the Defendants orally moved for a judgment on partial findings pursuant to Federal Rule of Civil Procedure 52(c). The Court took that motion under advisement. Defendants re-urged the motion at the conclusion of trial. The Court took the motion under advisement and set a post-trial briefing schedule for the parties. For the following reasons the Defendants 52(c) Motion is Denied and the Court will enter judgment in favor of the Plaintiffs.

IV. FINDINGS OF FACT AND CONCLUSIONS OF LAW

A. *Gingles I*

The first precondition requires Plaintiffs to establish that a “minority group [is] sufficiently large and geographically compact to constitute a majority’ in some reasonably configured legislative district.”¹¹⁸ Satisfying this precondition is necessary to show that “the minority has the potential to elect a representative of its own choice in some single-member district.”¹¹⁹ In a vote dilution claim, as here, *Gingles I* condition requires the possibility of creating more than the existing number of reasonably compact districts with a sufficiently large minority population to elect candidates of its choice.¹²⁰ This does not

¹¹⁵ *Clark v. Martinez*, 543 U.S. 371, 385 (2005).

¹¹⁶ 599 U.S. at 25–26.

¹¹⁷ *Id.*

¹¹⁸ *Cooper v. Harris*, 581 U.S. 285, 301 (2017) (citing *Thornburg v. Gingles*, 478 U.S. 30, 50 (1986)).

¹¹⁹ *Bartlett v. Strickland*, 556 U.S. 1, 15 (2009) (quoting *Grove v. Emison*, 507 U.S. 25, 40 (1993)).

¹²⁰ *Johnson v. De Grandy*, 512 U.S. 997, 1008 (1994).

mean that a minority group must have the “most potential, or [even] the best potential” to elect their chosen candidate.¹²¹ *Gingles I* does not require such a high standard. Relatedly, establishing a “minority group is sufficiently large” does not require a showing that a group is overwhelmingly populating a district, but merely that a minority group is greater than 50 percent of a district’s population.¹²² This requirement is analyzed in terms of Black voting-age population (“BVAP”) because “only eligible voters affect a group’s opportunity to elect candidates.”¹²³

Under the compactness inquiry, the Court should examine whether an illustrative plan abides traditional districting principles such as respecting communities of interest, including reasonably shaped districts, ensuring districts are contiguous, and avoiding pairing incumbents.¹²⁴

Redistricting in Louisiana is further guided by Joint Rule 21.¹²⁵ Joint Rule 21 codifies traditional redistricting criteria, such as contiguity, protecting communities of interest, and respecting the traditional boundaries. Joint Rule 21 additionally requires that “districts are substantially equal in population,” prohibiting “an absolute deviation of population which exceeds plus or minus five percent of the ideal district population.”¹²⁶ Additionally, “[t]o the extent practicable, each district within a redistricting plan submitted

¹²¹ *Bartlett*, 556 U.S. at 15.

¹²² *See Id.* at 19–20 (“It remains the rule, [sic], that a party asserting § 2 liability must show by a preponderance of the evidence that the minority population in the potential election district is greater than 50 percent.”)

¹²³ *League of United Latin Am. Citizens v. Perry*, 548 U.S. 399, 429 (2006).

¹²⁴ *See supra* notes 16–18.

¹²⁵ Joint-56, Enacted by the Louisiana Legislature in 2021 in anticipation of the 2022 redistricting cycle. Testimony of former Senate President Page Cortez, Rec. [Doc. 228](#), pp. 22-23.

¹²⁶ Joint-56; Joint Rule 21(D)(2) H.C.R 90, 2021 R.S. (June 11, 2021).

for consideration shall contain whole election precincts” also known as “Voting Tabulation Districts” (“VTDs”).¹²⁷

To satisfy the first precondition, Plaintiffs offered Mr. William S. Cooper. The parties stipulated and the Court accepted Mr. Cooper to give opinion testimony in the fields of demographics, census data, and redistricting.¹²⁸ Cooper provided an Illustrative Plan to show “whether the African American population in Louisiana is ‘sufficiently large and geographically compact’ to allow for the creation of additional majority-Black State House and State Senate districts beyond those [created in the Enacted Map].”¹²⁹ Cooper has testified in approximately 55 cases at trial and 55 cases through deposition and declaration, and “probably 95 percent of [these] cases have related to redistricting” and Section 2 cases.”¹³⁰ Additionally, as of 2023, he prepared illustrative election plans for Section 2 litigation in 23 states, including Louisiana prior to this case.¹³¹

Cooper used data from the U.S. Census Bureau as well as socioeconomic data reported in the American Community Survey (“ACS”) on African Americans and non-Hispanic Whites.¹³² Using Maptitude software and shape files produced from the U.S. Census Data and the Louisiana Legislature, Cooper created an Illustrative Plan for the State House and the State Senate.¹³³ According to Cooper, Maptitude is “probably the primary software used for redistricting purposes at the state legislative level and is also [sic] used by many local governments around the country. . . .”¹³⁴ Cooper determined that

¹²⁷ Joint-56; Joint Rule 21(G)(1) H.C.R 90, 2021 R.S. (June 11, 2021).

¹²⁸ Rec. [Doc. 212, p. 113](#); Pla-21. The parties stipulated to the admission of Mr. Cooper’s report and rebuttal report. Pla-20; Pla-89.

¹²⁹ Pla-20, p. 4.

¹³⁰ Rec. [Doc. 212, p. 107](#).

¹³¹ Pla-21, p. 1.

¹³² Rec. [Doc. 212, p. 114](#), line 9–p. 116, line 10.

¹³³ Rec. [Doc. 212, p. 119](#), lines 13–22.

¹³⁴ Rec. [Doc. 225, p. 17](#), lines 11–15.

three additional reasonably configured majority-Black districts could be created for the State Senate and an additional six majority-Black districts could be created for the State House.¹³⁵ The Court found Coopers testimony credible and persuasive, his methodology sound and the resulting conclusions reliable.

i. Demographic and Socioeconomic Changes in Population

Cooper testified, and the data established, that between 2000 and 2020 Louisianas White population declined and Louisiana’s Black population increased. According to U.S. Census data in 2000 African Americans comprised 32.86 percent of the state’s population but as of 2020, that segment of the population increased to 33.13 percent of the state population.¹³⁶ This is the “second highest proportion [of African Americans] of any state in the nation.”¹³⁷ U.S. Census data shows that the African American population is somewhat dispersed across the state, with higher concentrations in urban areas.¹³⁸

As of 2020, Non-Hispanic Whites comprised 55.75 percent of Louisiana’s population.¹³⁹ While Non-Hispanic Whites remain the largest ethnic group within the state, this percentage significantly decreased from the Non-Hispanic White population in 2000.¹⁴⁰ In 2000, Non-Hispanic Whites comprised 60.33 percent of the state population.¹⁴¹

¹³⁵ Rec. Doc. 212, p. 119, lines 16–22.

¹³⁶ Pla-20, p. 9.

¹³⁷ *Id.* at p. 10.

¹³⁸ *Id.* (“Black Louisianans are present in substantial numbers in every region and sub-region”).

¹³⁹ *Id.* at p. 9.

¹⁴⁰ *Id.*

¹⁴¹ *Id.*

The 2020 census data indicates that the Non-Hispanic White Voting Age Population (“WVAP”) was 58.31 percent whereas the BVAP was 31.25 percent.¹⁴² In 2000, the WVAP was 65.51 percent and the BVAP was 29.95 percent.¹⁴³

Considering population change by metropolitan statistical area (“MSA”), Cooper observed a pattern of white exodus from MSAs between 2000 and 2020. Cooper found that in six of the nine MSAs in the state, the White population decreased.¹⁴⁴ Cooper reported that the total Non-Hispanic White population decreased by over 200,000 between 2000 to 2020.¹⁴⁵ In contrast, in eight of the nine MSAs, the Black population increased.¹⁴⁶ In his direct testimony, Cooper pointed to the Baton Rouge MSA as an example of the significant increase in the Black population in an MSA. Between 2000 and 2020, the Baton Rouge MSA saw an increase in the Black population by slightly more than 60,000. Cooper concluded that the “growth in the Baton Rouge MSA would amount to almost two House districts.”¹⁴⁷ The population statistics cited by Cooper were undisputed. The Court credits Cooper’s population testimony and adopts the population statistics cited by Cooper as findings of fact.

ii. Illustrative Districts

In the Enacted Senate Map, there are 11 majority-Black senate districts.¹⁴⁸ Cooper opines that three additional reasonably configured majority-Black districts can be created

¹⁴² *Id.* at p. 15.

¹⁴³ *Id.* at p. 14.

¹⁴⁴ *Id.* at p. 19.

¹⁴⁵ *Id.* at p. 20.

¹⁴⁶ *Id.* at p. 18.

¹⁴⁷ Rec. Doc. 225, p. 15.

¹⁴⁸ Pla-33. District 5 (50.24 BVAP percentage); District 24 (53.09 BVAP percentage); District 29 (56.56 BVAP percentage); District 4 (57.2 BVAP percentage); District 3 (57.27 BVAP percentage); District 2 (57.75 BVAP percentage); District 14 (58 BVAP percentage); District 7 (59.46 BVAP percentage); District 34 (63.74 BVAP percentage); District 39 (63.75 BVAP percentage); District 15 (73.87 BVAP percentage); see

for a total of 14 majority-Black districts.¹⁴⁹ Cooper's Illustrative Senate Plan creates Senate District 28 covering Shreveport and Bossier City MSA; Illustrative Senate District 17 covering the Baton Rouge MSA; and Illustrative Senate District 19 covering the New Orleans MSA.¹⁵⁰

In the Enacted House Map, there are 29 majority-Black districts.¹⁵¹ Cooper opines that six additional reasonably configured majority-Black districts can be created for a total 35 majority-Black house districts.¹⁵² The Illustrative House Plan creates Illustrative House District 1 covering the Shreveport and Bossier City MSA; Illustrative House District 23 covering the Natchitoches area and Shreveport-Bossier City MSA; Illustrative House District 38 covering the Lake Charles MSA; and Illustrative House Districts 60, 65, and 68 which cover the Baton Rouge MSA.¹⁵³ Figures 13 and 24¹⁵⁴ of Cooper's report illustrate the location of these additional majority-Black districts.

also Statistics, Dave's Redistricting, <https://davesredistricting.org/maps#stats::12eedba5-68de-4ab4-a3bb-7f59d9268041> (referenced in Pla-20, p. 31).

¹⁴⁹ Pla-20, p. 6.

¹⁵⁰ *Id.* at p. 6–7.

¹⁵¹ Pla-40. District 23 (50.86 BVAP percentage); District 67 (51.85 BVAP percentage); District 72 (52.67 BVAP percentage); District 83 (54.57 BVAP percentage); District 40 (54.58 BVAP percentage); District 62 (55.08 BVAP percentage); District 96 (55.13 BVAP percentage); District 21 (55.09 BVAP percentage); District 11 (56.4 BVAP percentage); District 93 (56.6 BVAP percentage); District 58 (56.76 BVAP percentage); District 57 (57.86 BVAP percentage); District 87 (59.07 BVAP percentage); District 44 (59.45 BVAP percentage); District 101 (60.22 BVAP percentage); District 16 (62.5 BVAP percentage); District 17 (63.26 BVAP percentage); District 26 (64.33 BVAP percentage); District 102 (65.58 BVAP percentage); District 2 (67.38 BVAP percentage); District 63 (69.65 BVAP percentage); District 4 (72.07 BVAP percentage); District 97 (72.34 BVAP percentage); District 34 (72.57 BVAP percentage); District 29 (73.56 BVAP percentage); District 3 (73.86 BVAP percentage); District 61 (75.29 BVAP percentage); District 99 (78.11 BVAP percentage); District 100 (80.78 BVAP percentage); *see also Statistics*, <https://davesredistricting.org/maps#stats::d63b737c-a8b3-46e9-8855-aa20a728c2b5> (referenced in Pla-20, p. 45).

¹⁵² Pla-20, p. 6.

¹⁵³ *Id.*

¹⁵⁴ In Figures 13 and 24, additional majority-Black districts are shaded in red and labeled by a blue district number. In Figure 24, which shows the Illustrative House Map, House Districts 65 and 68 are too small to completely display their entire shapes and show they are shaded in red. The Court can decipher that these two districts are additional majority-Black districts from Cooper's expert report, where he writes "[t]he map in Figure 24 displays six additional majority-Black districts (in red with small blue labels) in the Illustrative House: Illustrative HD 1—Shreveport-Bossier City MSA, Illustrative HD 23—Natchitoches area and

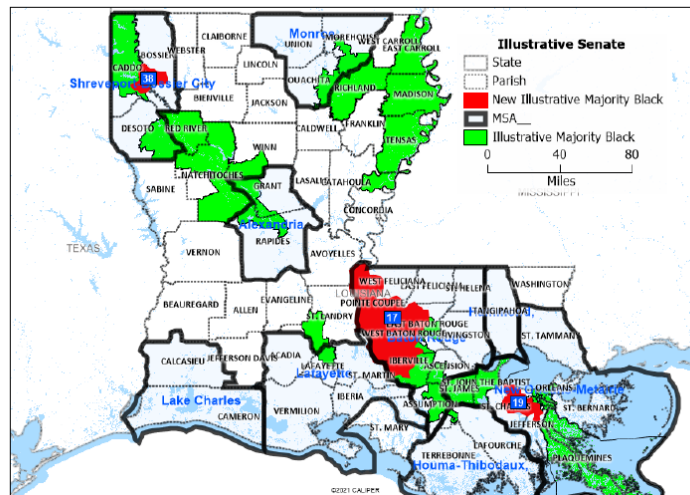
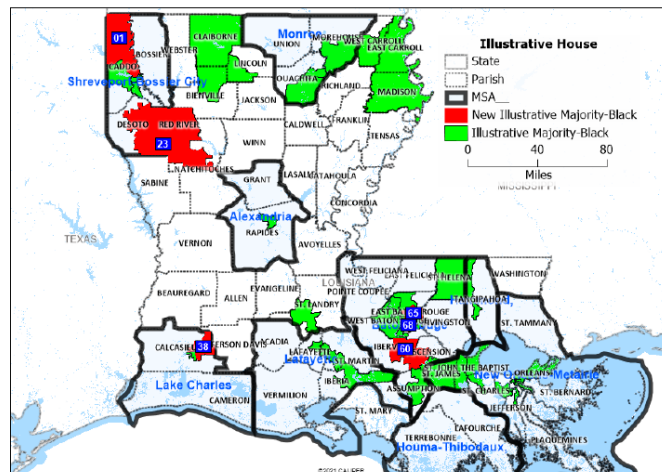
Figure 13: Location of 3 Additional Majority-Black Districts in Illustrative Senate Plan**Figure 24: Location of 6 Additional Majority-Black Districts in Illustrative House****a. Numerosity**

Cooper's Illustrative Senate Plan contains 14 majority-Black districts with a BVAP greater than 50 percent. The majority-Black districts in Cooper's Illustrative Senate Plan contain the following BVAP populations: District 2 (51.73%); District 3 (51.3%); District 4 (58.15%); District 7 (52.29%); District 14 (58.08%); District 15 (54.45%); District 17

Shreveport-Bossier City MSA, Illustrative HD 38—Lake Charles MSA, and Illustrative HDs 60, 65, and 68—Baton Rouge MSA.” Pla-20, p. 43.

(52.48); District 19 (50.97%); District 24 (52.05%); District 29 (50.93%); District 34 (63.02%); District 38 (53.17%); and District 39 (52.46%).¹⁵⁵ Cooper used the Enacted Senate Map as a starting point for the Illustrative Senate Plan. The Illustrative Senate Plan makes no changes to Senate Districts 11, 12, 16, and 37.¹⁵⁶ Overall, 74 percent of the state's core population¹⁵⁷ was undisturbed from the Enacted Senate Map.

To create new majority Black districts, Cooper “unpacked”¹⁵⁸ and “uncracked”¹⁵⁹ a number of the districts in the Enacted Senate Map. In the Enacted Senate Map, Senate District 39 has a BVAP of 63.75 percent.¹⁶⁰ Cooper “unpacked” this district and incorporated populations of Enacted Senate Districts 31 and 36 into Illustrative Senate District 38, resulting in Illustrative Senate Districts 38 and 39 both being majority Black.¹⁶¹ Similarly, when drawing Illustrative Senate District 17, which covers Pointe Coupee, Iberville, West Baton Rouge, and part of East Baton Rouge, Cooper “unpacked” Senate District 15 of the Enacted Senate Map and derived population in part from Senate District 14.¹⁶² In the Enacted Senate Map, Senate District 15 has a BVAP of 73.9 percent and Senate District 14 has a BVAP of 58 percent.¹⁶³ This resulted in Districts 14, 15, and 17

¹⁵⁵ See *Statistics*, Dave's Redistricting, <https://davesredistricting.org/maps#stats::fdcf5b8e-7661-4390-9060-264b6e44ce37> (referenced at Pla-20, p. 31).

¹⁵⁶ Pla-20, p. 30.

¹⁵⁷ Cooper defined “core population” as the “largest district-level subset of a population that is kept together in the shift from one plan to another (without taking into account changes in district number or changes in incumbent representation).” Pla-20, p. 30, n.35.

¹⁵⁸ “Packing” is a term of art describing “election districts where a minority population is unnecessarily concentrated, resulting in an overall dilution of minority voting strength in the voting plan.” *Id.* at p. 26, n.32.

¹⁵⁹ “Cracking” is a term of art describing “election districts that fragment or divide the minority population, resulting in an overall dilution of minority voting strength in the voting plan.” *Id.* at n.31.

¹⁶⁰ Pla-20, p. 37; see also “Statistics” <https://davesredistricting.org/maps#stats::12eedba5-68de-4ab4-a3bb-7f59d9268041> (referenced at Pla-20, p. 31).

¹⁶¹ Pla-20, p. 37; see also *Statistics*, Dave's Redistricting, <https://davesredistricting.org/maps#stats::fdcf5b8e-7661-4390-9060-264b6e44ce37> (referenced at Pla-20, p. 31).

¹⁶² Pla-20, p. 39.

¹⁶³ Pla-20, p. 39; see also *Statistics*, Dave's Redistricting, <https://davesredistricting.org/maps#stats::12eedba5-68de-4ab4-a3bb-7f59d9268041> (referenced at Pla-20, p. 31).

becoming majority-Black districts in the Illustrative Senate Plan, while also decreasing, or unpacking, the BVAP in Illustrative Senate District 15 to 54.45 percent.¹⁶⁴ Cooper explained that in creating Illustrative Senate District 19 in the New Orleans-Metairie MSA he “uncrack[ed]” Senate Districts 5, 7, 8, 10, and 19 of the Enacted Senate Map.¹⁶⁵ Cooper indicates that a majority-Black district could be created because Senate District 19 of the Enacted Senate Map “cuts across parts of the parishes of Lafourche, St[.]John the Baptist, St. Charles, and Jefferson – in the process submerging a large Black population in a majority-White District.”¹⁶⁶ Cooper’s Illustrative Senate Plan transforms the BVAP of Senate District 19 from 28.69 percent to 51 percent.¹⁶⁷ The Court credits Cooper’s testimony and finds that Enacted Senate Districts 5, 7, 8, 10, 15, 19, and 39 were packed with BVAP or that BVAP was cracked among the identified Enacted Senate Districts. The Court finds that BVAP in Enacted Senate Districts 5, 7, 8, 10, 15, 19, and 39 were packed or cracked and that reassignment of BVAP resulted in three additional reasonably configured majority BVAP Senate Districts, namely Illustrative Senate Districts 28, 17 and 19.

Turning to the Illustrative House Plan, the majority-Black districts in Cooper’s Illustrative House Plan contain the following populations: Illustrative House District 1 (55.33%); Illustrative House District 2 (67.34%); Illustrative House District 3 (58.85%); Illustrative House District 4 (57.53%); Illustrative House District 5 (50.86%); Illustrative House District 11 (55.55%); Illustrative House District 16 (59.76%); Illustrative House

¹⁶⁴ Pla-20, p. 39.; see also “Statistics”, <https://davesredistricting.org/maps#stats::fdcf5b8e-7661-4390-9060-264b6e44ce37> (referenced at Pla-20, p. 31).

¹⁶⁵ Pla-20, p. 41.

¹⁶⁶ *Id.* at p. 42.

¹⁶⁷ *Id.*; see also *Statistics*, Dave’s Redistricting, <https://davesredistricting.org/maps#stats::fdcf5b8e-7661-4390-9060-264b6e44ce37> (referenced at Pla-20, p. 31).

District 17 (54.48%); Illustrative House District 21 (54.28%); Illustrative House District 23 (50.56%); Illustrative House District 26 (63.38%); Illustrative House District 29 (57.77%); Illustrative House District 34 (50.03%); Illustrative House District 38 (50.84%); Illustrative House District 40 (54.88%); Illustrative House District 44 (60.92%); Illustrative House District 57 (53.43%); Illustrative House District 58 (51.27%); Illustrative House District 60 (52.83%); Illustrative House District 61 (50.2%); Illustrative House District 63 (57.2%); Illustrative House District 65 (56.03%); Illustrative House District 67 (51.58%); Illustrative House District 68 (54.21%); Illustrative House District 69 (50.2%); Illustrative House District 72 (50.6%); Illustrative House District 83 (54.57%); Illustrative House District 87 (59.07%); Illustrative House District 93 (56.6%); Illustrative House District 96 (55.55%); Illustrative House District 97 (72.34%); Illustrative House District 99 (78.11%); Illustrative House District 100 (80.78%); Illustrative House District 101 (50.75%); and Illustrative House District 102 (65.58%).¹⁶⁸ Cooper points out and the Court finds that 78.5 percent of the core population in the Enacted House Map remains in the same districts in the Illustrative House Plan.¹⁶⁹

Cooper identified several Enacted House districts with packed and cracked BVAPs. By unpacking and uncracking Enacted House districts Cooper illustrated that six additional reasonably configured majority BVAP House districts could be drawn. With Illustrative House District 1, Cooper “unpacked” House District 2 and 4 in the Enacted House Map. As a result, these districts in the Illustrative House Plan have BVAPs of 67.34

¹⁶⁸ See “Statistics”, <https://davesredistricting.org/maps#stats::fa47d389-42de-49ac-9c57-cc2434249cc2> (referenced at Pla-20, p. 45).

¹⁶⁹ Pla-20, p. 44.

percent and 57.53 percent, respectively.¹⁷⁰ For comparison, the BVAPs for these two districts in the Enacted House Map are 67.4 percent and 72.1 percent.¹⁷¹ With respect to Illustrative House District 23, another majority-Black district, Cooper testified that this majority-Black district existed under the 2011 Benchmark Plan, but “for reasons that [he] still [doesn’t] know, it was eliminated in the adopted plan.”¹⁷² On Illustrative House District 38, Cooper concluded that a second majority-Black district could be created in this area due to the “growing Black population since 2000 in the Lake Charles MSA ([an increase of] 14,322), coupled with no growth in the White population ([a decrease of] 676).”¹⁷³ Cooper found that he had to “unpack” Enacted House District 34 and “uncrack” Enacted House Districts 35 and 37 to create Illustrative House District 38. In the Illustrative House Plan District 34 holds a BVAP of 50.3 percent compared to 72.6 percent in the Enacted House Map.¹⁷⁴ House Districts 35 and 37 contain BVAPs of 8.71 percent and 18.65 percent compared to 12.5 percent and 17.6 percent in the Enacted House Map.¹⁷⁵ Finally, Cooper concluded that three additional majority-Black districts could be created in the Baton Rouge MSA. Cooper created Illustrative House Districts 60, 65, and 68 majority-Black districts. Again, Cooper found if several of the house districts in the Enacted House

¹⁷⁰ *Id.* at p. 50; See also <https://davesredistricting.org/maps#stats::fa47d389-42de-49ac-9c57-cc2434249cc2> (referenced at pla-20, p. 45).

¹⁷¹ Pla-20, p. 50.

¹⁷² Rec. Doc. 225, p. 48, lines 20–21.

¹⁷³ Pla-20, p. 53.

¹⁷⁴ *Id.* at p. 54; see also *Statistics*,

Dave’s Redistricting, <https://davesredistricting.org/maps#stats::fa47d389-42de-49ac-9c57-cc2434249cc2> (referenced at Pla-20, p. 45).

¹⁷⁵ Pla-20, p. 54; see also *Statistics*,

Dave’s Redistricting, <https://davesredistricting.org/maps#stats::fa47d389-42de-49ac-9c57-cc2434249cc2> (referenced at Pla-20, p. 45).

Map were “unpacked” and “uncracked,” these additional majority-Black districts could be created.¹⁷⁶

The Court credits Cooper’s testimony and finds that Enacted House Districts 2, 4, 5, 7, 13, 22, 25, 29, 34, 35, 37, 60, 61, 63, 65, 68, 69, and 70 were packed with BVAP or that BVAP was cracked among the enacted House districts. The Court finds that unpacking and uncracking in those House districts results in six additional reasonably configured majority BVAP House districts as illustrated by Mr. Cooper.

On cross-examination, Cooper acknowledged that in order to create additional majority-Black districts he was required to “lower the BVAP in many other existing majority-Black districts.”¹⁷⁷ He explains this is “reduc[ing] packing” because “some of [the] districts [in the Enacted Maps] are in the 70s or higher in Black voting-age population.”¹⁷⁸ Cooper compares the 2020 BVAP in majority-Black districts to the 2020 Non-Hispanic WVAP in majority-White districts in both the Enacted Maps and the Illustrative Plan. As shown below, there is a wider range between the percentage of the BVAP in majority-Black Districts and the Non-Hispanic WVAP in majority-White districts in the Enacted Maps as compared to the Illustrative Plan.¹⁷⁹ Cooper observed that “in some ways this [wider range in the Enacted Maps] is sort of a preliminary indicator, a prima facie indicator of cracking and packing. . . . [T]his huge gap—while it doesn’t prove that there’s packing or cracking, it draws one’s attention to it.”¹⁸⁰ The Court finds that the data captured in

¹⁷⁶ Rec. [Doc. 225, p. 54](#), lines 1–6 (Cooper explains he drew three new districts in East Baton Rouge); see also Pla-20, pp. 55-61.

¹⁷⁷ Rec. [Doc. 225, p. 66](#), lines 9–10.

¹⁷⁸ *Id.* at p. 66, lines 11–12.

¹⁷⁹ Pla-20, pp. 35, 48.

¹⁸⁰ Rec. [Doc. 225, p. 37](#), lines 11–14.

Figures 16 and 27 below are probative evidence of cracking and packing BVAP in enacted districts.

**Figure 16: Same Race VAP in Majority-Black and Majority-White Districts
Statewide 2022 Senate and Illustrative Senate**

Legislative Plan	2020 Black VAP in Majority Black Senate Districts	2020 NH White VAP in Majority White Senate Districts	Statewide Difference
2022 Senate	53.6%	84.4%	-30.8%
Illustrative Senate	60.6%	77.9%	-17.3%

**Figure 27: Same Race VAP in Majority-Black and Majority-White Districts
Statewide – 2022 House and Illustrative House**

Legislative Plan	2020 Black VAP in Majority Black House Districts	2020 NH White VAP in Majority White House Districts	Statewide Difference
2022 House	55.6%	83.4%	-27.8%
Illustrative House	61.1%	77.4%	-16.3%

Cooper testified that in the process of unpacking and uncracking BVAP he was “positive [he] could have drawn districts with much higher Black VAPs, but [sic] [he was] taking into account other factors.”¹⁸¹

b. Compactness

The inquiry of compactness requires the map drawer to consider traditional redistricting principles. Relative to the Illustrative Plan Cooper’s considerations of each are summarized below.

¹⁸¹ *Id.* at p. 66, lines 9–11.

1. District Shapes

As mentioned, the shape of a district is relevant as “bizarre shap[es]” that “cut [] across precinct lines . . . or [other] traditional divisions” can suggest racial manipulation.¹⁸² Cooper testified as part of the “general inquiry” of *Gingles* I, that he “made a point of trying to draw reasonably shaped compact districts. . . .”¹⁸³ Further, he explained that while some illustrative districts may appear “odd shaped,” these shapes result from “following the Mississippi River or following a municipal boundary.”¹⁸⁴ On cross-examination, he pointed to Enacted Senate District 29, calling it a “bizarre shaped district” [which he addressed in his Illustrative Senate Plan].¹⁸⁵ The Court finds the shapes of the districts in the Illustrative Plan are reasonable considering geographic vagaries created by waterways and considering the respect given to traditional boundaries such as VTDs and parish lines.

2. Contiguity

Cooper testified that he understood contiguity to be another traditional redistricting principle.¹⁸⁶ A district is considered contiguous if it is “connected into one piece.”¹⁸⁷ Cooper accounted for contiguity in his map drawing through Maptitude. He testified, “Maptitude has a check, a little module that you just press a button [and] it’ll tell you if there’s not a contiguous district in front of you.”¹⁸⁸ The Court finds that the districts in the Illustrative Plan are contiguous.

¹⁸² *Vera*, 517 U.S. at 980–81.

¹⁸³ Rec. Doc. 225, p. 61, lines 18–19.

¹⁸⁴ See *id.* at p. 22, lines 3–4.

¹⁸⁵ *Id.* at p. 69, line 2.

¹⁸⁶ *Id.* at p. 29, lines 2–3.

¹⁸⁷ *Ala. State Conf. of Nat’l Ass’n for Advancement of Colored People*, 612 F. Supp. 3d at 1263 (M.D. Ala. 2020) (quoting *Terrebonne Par. Branch NAACP v. Jindal*, 274 F. Supp. 3d 395, 424 (M.D. La. 2017)).

¹⁸⁸ Rec. Doc. 225, p. 29, lines 9–11.

3. Preservation of Communities of Interest

Turning to the next principle, the preservation of communities of interest, Cooper observed that the state does not define the term “community of interest.”¹⁸⁹ Joint Rule 21 does not provide a definition and the term has no universal definition. The Brennan Center for Justice defines “communities of interest” as “groups of individuals who are likely to have similar legislative concerns, and who might therefore benefit from cohesive representation in the legislature.”¹⁹⁰ Cooper relied on this definition in drawing his illustrative maps. Cooper testified that he “looked at the cultural regions like Acadiana which is [sic] defined by the State Legislature. . . [and a] definition for the river parishes and a tighter definition for [sic] what is called the Cajun Heartland and [sic] the Florida parishes.”¹⁹¹ He also “looked at. . . planning districts that encompass all of the parishes in Caddo.”¹⁹² He determined that he “should try to keep together [these regions] to the extent possible.”¹⁹³ Further, Cooper testified that he reviewed socioeconomic characteristics at parish and municipal levels to provide a contextual background when considering communities of interest.¹⁹⁴

Plaintiffs offered expert witness Dr. Craig Colten to provide opinion testimony on the historical geography of Louisiana and address the communities of interest inquiry. Dr. Colten is a retired tenured professor from Louisiana State University’s Department of Geography and Anthropology.¹⁹⁵ He holds a Bachelor of Arts, Master of Arts, and Ph.D.

¹⁸⁹ Id. at p. 83, lines 21–22.

¹⁹⁰ Pla-20, pp. 7–8 n.13.

¹⁹¹ Rec. [Doc. 225, p. 32](#), lines 13–21.

¹⁹² Id. at p. 32, lines 24–25.

¹⁹³ Id. at p. 32, lines 21–22.

¹⁹⁴ Pla-20, pp. 30, 44.

¹⁹⁵ Pla-130, p. 1.

in Geography.¹⁹⁶ Dr. Colten has experience in analyzing community formation as he worked in conjunction with the State's Department of Mineral Management Service completing a series of studies on environment justice.¹⁹⁷ As part of this series, he analyzed both racial and low income communities in the state.¹⁹⁸ Dr. Colten has 20-plus years of experience researching and writing about the historical geography of Louisiana.¹⁹⁹ Dr. Colten has provided deposition testimony 24 times and court testimony three times in state and federal cases.²⁰⁰ However, he has not provided expert testimony in a redistricting case prior to this case.²⁰¹ The Defendants stipulated to Dr. Colten's expertise in the historical geography of Louisiana and the Court admitted his opinion testimony in this field.²⁰²

Dr. Colten was asked to provide quantitative and qualitative evidence of "the historical and current status of communities of interest" in the Red River Parishes, Caddo/Bossier Parishes, Acadiana, and the River Parishes, or that is, the areas addressed by Mr. Cooper in his Illustrative Plan.²⁰³ Dr. Colten was also asked to "review the Legislative Senate and House districts and compare the boundaries of those districts in terms of their geographic correspondence to historical communities of interest."²⁰⁴ Dr. Colten relied on "methods common in [his] specialty" such as reviewing books, academic

¹⁹⁶ *Id.* at p. 2

¹⁹⁷ Rec. [Doc. 212, p. 11](#), lines 17–23.

¹⁹⁸ *Id.*

¹⁹⁹ Pla-129, p. 3.

²⁰⁰ Pla-130, pp. 11–12.

²⁰¹ Rec. [Doc. 212, p. 17](#), lines 2–4.

²⁰² Dr. Colten's expert, supplemental, and rebuttal reports were admitted into evidence by stipulation of the parties. Pla-129; Pla-131; Pl-132.

²⁰³ Pla-129, p. 2.

²⁰⁴ Rec. [Doc. 212, p. 19](#), lines 19–22.

publications, reports, news, and scholarly work to draw conclusions about the “cultur[al] histories of each area and the communities of interest there.”²⁰⁵

Under Dr. Colten’s analysis he defined community of interest as a “group of people with comparable, similar social, cultural, economic, [and] political interests within a given territory.”²⁰⁶ Dr. Colten provided opinion evidence of the settlement history, economic landscapes, and cultural identifiers for the Red River Parishes, Acadiana region, River Parishes, and Jefferson Parishes.

Starting with the Red River Parishes, Dr. Colten examined the Natchitoches and Cane River territory. In his expert report, he notes the community is influenced by French colonialism because early French settlement resulted in French being the dominant language and Catholicism becoming the dominant faith in the territory among White and Black people. A particular rural region of the state, this territory was known for significant cotton cultivation. Additionally, a growing population of freed Black people at Isle Brevelle, an area downstream from Natchitoches, led to increased Black wealth in this territory and the formation of business relationships between freed Black people and White Creoles.²⁰⁷ However, following the Civil War, the area was plagued with racial tensions and violence. As an example, Dr. Colten pointed out that between 1865 and 1878, the murder rate in Red River valley was “four times that of the second most violent area in Louisiana.”²⁰⁸ Dr. Colten observed that “[w]ith the exception of Grant Parish, the parishes [in this territory]

²⁰⁵ Pla-129, p. 3.

²⁰⁶ Rec. Doc. 212, p. 20, lines 9–11.

²⁰⁷ Pla-129, pp. 7–8.

²⁰⁸ *Id.* at p. 9.

are near or above the state average for African American population (33%) and [the] percent of [the state] population living in poverty (17.8%).”²⁰⁹

Dr. Colten also reviewed the cultural and historical developments in Caddo and Bossier Parishes. Finding parallels to the Natchitoches and Cane River territory, this area also saw expanding cotton cultivation, especially so after the “clearing of the ‘Great Raft,’” which removed a log jam in Shreveport and increased movement of settlers through Shreveport’s riverport.²¹⁰ The area was also plagued with intense racial violence throughout Reconstruction, so much so that Caddo Parish was labeled “Bloody Caddo.”²¹¹ Dr. Colten notes that in Reconstruction, Caddo held the highest number of homicides in Louisiana, which is “a notoriously violent state.”²¹² Dr. Colten expands on the cultural and social effects following Bossier becoming a major Air Force base. The parish saw massive growth in adult entertainment and night clubs, and as segregation remained the norm of the time, segregated entertainment districts grew.²¹³ Dr. Colten concluded that Shreveport’s majority-Black population compared to Bossier’s low suburban Black population today “reflect[s] [W]hite flight.”²¹⁴ Dr. Colten determined that this white flight had its genesis following a 1970 court order requiring desegregation, which prompted White families from the city of Shreveport to migrate to Bossier Parish and more distant suburbs.²¹⁵

Moving to the Acadiana region, Dr. Colten discussed the settlement history of the Acadians, which originated from a “singular diaspora of families from Acadie (or Nova

²⁰⁹ *Id.* at p. 6.

²¹⁰ *Id.* at p. 12.

²¹¹ *Id.*

²¹² *Id.*

²¹³ *Id.* at p. 13.

²¹⁴ *Id.* at p. 12.

²¹⁵ *Id.* at p. 13.

Scotia, Canada) in the 18th century.”²¹⁶ Dr. Colten provided insight on the economic diversity of this region. For example, the economy was supported by the extraction of oil and gas as well as marine fisheries. Additionally, in the east, sugar cane cultivation dominated, whereas in the west, rice growing bolstered the economy.²¹⁷ There was immigration into this region following the discovery of oil and the sugar cane cultivation. Dr. Colten discussed the different cultural groups in the region: Cajuns or White residents, and “Creoles of color” or residents with African heritage who were identified by their French language history.²¹⁸ Dr. Colten found that Creoles of color “identified as a separate social class, neither Black nor [W]hite.”²¹⁹ Creoles of color populated St. Landry Parish within the Acadiana region.

Through his research on the River Parishes,²²⁰ Dr. Colten concluded that the colonization along the Mississippi River led to the River Parishes retaining “a mix of European residents” including Acadians, French Creoles, the Spanish, and Germans.²²¹ And as planters moved into the region, cotton cultivation dominated more in West Feliciana and East Baton Rouge Parishes, whereas parishes such as Pointe Coupee and St. John the Baptist saw much more sugar cane cultivation.²²² These differentiations were exhibited also culturally, as West Feliciana and East Baton Rouge saw much more Anglo

²¹⁶ *Id.* at p. 14.

²¹⁷ *Id.*

²¹⁸ *Id.* at p. 17.

²¹⁹ *Id.*

²²⁰ The River Parishes, or those that are “adjacent to the Mississippi River” are Pointe Coupee, West Baton Rouge, Iberville, Assumption, Ascension, St. James, St. John the Baptist, St. Charles, and Jefferson on the west bank. On the east bank of the river, West Feliciana, East Feliciana, East Baton Rouge, and Livingston are culturally considered the Florida Parishes, but Dr. Colten discusses West Feliciana and East Baton Rouge when discussing the River Parishes as a comparison. With respect to Jefferson Parish, Dr. Colten proposes that the parish is “an anomaly among the parishes along the lower Mississippi River and deserves separate consideration.” *Id.* at pp. 18–23.

²²¹ *Id.* at p. 20.

²²² *Id.* at pp. 18–19.

settlers, in contrast to the rest of the River Parishes which were strongly influenced by French settlers and culture.²²³ West Feliciana and East Baton Rouge were “culturally part of the Florida Parishes.”²²⁴ As both cotton and sugar cane cultivation relied on slave labor, there were Black workers in this region, but as a demand for farm labor decreased, many Black people began to migrate further south in the region, especially so into Baton Rouge.²²⁵ Dr. Colten explains that these communities became “the sites of environmental justice struggles” when the large-scale petrochemical industry developed in the 20th century, leading to African American-led environment justice campaigns in these communities.²²⁶

With Jefferson Parish, Dr. Colten concluded that the parish “is an anomaly among the parishes along the lower Mississippi River and deserves separate consideration.”²²⁷ Colten contends that “[d]espite its proximity, Jefferson Parish is separate from New Orleans in many ways.”²²⁸ Dr. Colten found that the parish is significantly segregated, as the east bank of the Mississippi River, which runs through the parish, is highly populated by White and Hispanic people whereas the west bank is heavily populated by Black people.²²⁹ Dr. Colten found similar segregation of economic activities, as ship-building and petrochemical industries clustered on the west bank whereas retail and commercial activity dominated the east bank.²³⁰ “Superior flood protection on the east bank and flood prone neighborhoods in the west bank further reinforced racial segregation.”²³¹ Dr. Colten

²²³ *Id.*

²²⁴ *Id.* at p. 19.

²²⁵ *Id.* at p. 21.

²²⁶ *Id.* at p. 22.

²²⁷ *Id.* at p. 23.

²²⁸ *Id.* at p. 24.

²²⁹ *Id.*

²³⁰ *Id.*

²³¹ *Id.* at p. 25.

concluded that “[s]egregation has contributed to community formation and group identity” in Jefferson Parish.²³²

Dr. Colten concluded that the Illustrative Plan preserved communities of interest, whereas some of the communities of interest were not maintained in the Enacted Maps. For example, addressing Illustrative House District 23, Dr. Colten found that the Illustrative Plan “keeps Natchitoches basically together within one effective municipality.”²³³ However, in this same region in the Enacted Maps, the districts “[create] a stark boundary” between DeSoto Parish and the Red River Parishes although “in many respects [they] had a comparable sort of history.”²³⁴ Moreover, he concluded that in the Enacted Maps, “the city [of Natchitoches] is basically taken out from Natchitoches Parish and put into Grant.”²³⁵ Similarly, when discussing Illustrative Senate District 19 and comparing it to its counterpart in the Enacted Senate Map, Dr. Colten concluded that the “strong sense of identity” of Jefferson Parish was retained in the illustrative district, but “discontinuity” existed in the enacted counterpart. Dr. Colten discerned that the district in the Enacted Senate Map lost a “big chunk of its territory” to a neighboring district.²³⁶

The Court found Dr. Colten’s testimony credible and well supported by his research. The Court credits Dr. Colten’s testimony regarding communities of interest and finds that Shreveport and Bossier form a community of interest; Natchitoches and the Red River Parishes, including DeSoto Parish, form a community of interest; the River Parishes

²³² *Id.*

²³³ Rec. [Doc. 212, p. 41](#), lines 21–22.

²³⁴ *Id.* at p. 42, lines 10–12.

²³⁵ *Id.* at p. 42, lines 19–21.

²³⁶ *Id.* at pp. 42, 63.

comprise a community of interests; and Jefferson Parish is a community of interest distinct from Orleans.

4. Compactness Measures

For measuring compactness, Mr. Cooper “visually looked at the districts” but also cross-checked this “eye test” with traditional compactness measures such as the Reock, Polsby-Popper, and Area/Convex Hull tests.²³⁷ Each test provides a score “between 0 and 1, with 1 being the most compact”²³⁸ and are measured in Maptitude. Cooper testified that a compactness score of 1 would produce an area that is a “perfect circle.”²³⁹ But, because districts are usually not perfect circles, it is common for districts that are reasonably compact to be in a range of .20 and .40.²⁴⁰ With the Polsby-Popper test, he testified that because of the “nature of the calculation,” this test usually produces a lower compactness score than the Reock test, and the Area/Convex Hull test “typically” results in a higher score because “it discounts for [sic] odd shaped districts.”²⁴¹ He continued, “[the Area/Convex Hull test provides] a way to take into account some areas that appear to have very low scores under Polsby-Popper, but perhaps for a good reason if you are following the Mississippi River or following a municipal boundary, which oftentimes can be odd shaped.”²⁴²

Cooper’s conclusions that the Illustrative Senate Plan was “unquestionably more compact” than the Enacted Senate Map and that the house districts in the Enacted House

²³⁷ Rec. Doc. 225, p. 20 line 5–p. 22, line 4.

²³⁸ Id. at p. 21, lines 1–3; Pla-120, p. 32 at n.37.

²³⁹ Rec. Doc. 225, p. 21, line 2.

²⁴⁰ Id. at p. 21, lines 3–4.

²⁴¹ Id. at p. 21, lines 11–12, 19–25.

²⁴² Id. at p. 22, line 25–p. 22, line 4.

Map and the Illustrative Plan are “about the same in terms of compactness” were supported by the record.²⁴³

Figures 25 and 14 provide the lowest, highest, and mean compactness scores under the Polsby-Popper and Reock Tests:²⁴⁴

Figure 25: Compactness Scores – 2022 House vs. Illustrative House

	Reock				Polsby-Popper		
	Mean	Low	High		Mean	Low	High
2022 House							
All Districts (mean avg.)	.40	.13	.63		.29	.05	.63
29 Majority-Black Districts	.38	.13	.51		.27	.15	.46
Illustrative House							
All Districts (mean avg.)	.40	.16	.65		.29	.12	.71
35 Majority-Black Districts	.38	.21	.51		.28	.12	.50

Figure 14: Compactness Scores – 2022 Senate vs. Illustrative Senate Plan

	Reock				Polsby-Popper		
	Mean	Low	High		Mean	Low	High
2022 Senate							
All Districts	.36	.11	.59		.18	.05	.35
11 Majority-Black Districts	.28	.11	.37		.14	.05	.29
Illustrative Senate Plan							
All Districts	.37	.19	.59		.22	.07	.36
14 Majority-Black Districts	.32	.19	.43		.20	.07	.36

These compactness scores were undisputed. The Court finds that both the Illustrative Plan and the Enacted Maps include reasonably compact districts.

²⁴³ *Id.* at p. 22, lines 14–18.

²⁴⁴ Cooper provides the compactness scores for the Illustrative Plan and Enacted Maps under all 12 compactness tests available in Maptitude. However, he provides the lowest, highest, and mean compactness scores under Polsby-Popper and Reock tests because those are the most routinely used tests. Pla-89; Pla-90; Pla-92; Pla-93; Pla-94; Pla-95.

5. Joint Rule 21 Considerations

Cooper testified that he considered Louisiana's Joint Rule 21 when creating the Illustrative Plan. He explained that "Rule 21 on the whole basically encompasses all of what [he] would consider to be the traditional redistricting principles."²⁴⁵ As mentioned, Joint Rule 21 requires that "districts. . . are substantially equal in population" such that a districting plan cannot have "an absolute deviation of population which exceeds plus or minus five percent of the ideal district population."²⁴⁶ On direct examination, Cooper stated that this is a "typical range for a typical stage legislative plan" and that he employed "the plus or minus 5 percent" population equalization requirement when drawing his maps.²⁴⁷ Cooper followed the guidance of Joint Rule 21 requiring that, "[t]o the extent possible, precincts. . . be kept whole" and "to the extent possible, municipalities, boundaries . . . be kept whole."²⁴⁸

Cooper affirmed that he adhered to the traditional redistricting principles listed above, complied with Joint Rule 21, and made slight modifications to his Illustrative Senate and House Plans following Dr. Colten's considerations of communities of interest.²⁴⁹

The Defendants argue that Plaintiffs have failed to satisfy the *Gingles* I inquiry in part because the districts in the Illustrative Plan produced by Cooper are not sufficiently compact. At trial, Defendants offered Dr. Sean Trende to support this argument. Dr.

²⁴⁵ Rec. Doc. 225, p. 31, line 24–p. 32, line 1.

²⁴⁶ Joint-56; Joint Rule 21(D)(2), H.. R. Con. Res. 90, 2021 Reg. Sess. (La. 2021).

²⁴⁷ Rec. Doc. 225, p. 29, lines 17–24.

²⁴⁸ *Id.* at p. 31, lines 6–8.

²⁴⁹ See Rec. Doc. 225, p. 78 (Cooper explains that he did not directly speak to Dr. Colten about his considerations of communities of interest. However, Plaintiffs' counsel informed Cooper that Dr. Colten suggested he make some "minor changes" with respect to the Baton Rouge area. But outside of this, the two experts did not communicate).

Trende suggests that the minority populations in the Illustrative Plans are not geographically compact, but instead, the minority populations are dispersed and Plaintiffs merely cobbled together small pockets of minority populations in order to artificially create compactness. Dr. Trende relies on a novel approach referred to as the “moment of inertia”²⁵⁰ and asserts the compactness should be measured using this approach.

The Court finds Trende’s “moment of inertia” algorithm to be fundamentally flawed and completely useless in evaluating *Gingles* I compactness. First, the “moment of inertia” methodology has never been used in a VRA § 2 case, was not utilized by Trende when he was engaged to draw VRA compliant maps in Arizona and Virginia, nor has Trende employed the methodology in his own research.²⁵¹ Trende’s “moment of inertia” methodology also fails to consider communities of interest and traditional boundaries. Most glaringly it ignores the legislature’s mandate of equal populations among districts.²⁵² The drawing of a VRA compliant map balances multiple criteria and is considerably more complicated and nuanced than suggested by the oversimplistic and unhelpful compactness measure advanced by Trende.

²⁵⁰ The Defendants suggest that the “moment of inertia” is one of the oldest redistricting metrics. Rec. Doc 206, p. 18, n. 7. However, Trende admits that the “moment of inertia” has never been employed in a redistricting case and that the methodology does not produce entire districts or maps and does not consider traditional districting principles. Rec. [Doc. 229, p. 5](#), line 15–p. 6, line 6; p. 6, line 14–p. 7, line 5; p. 18, line 8–p. 23, line 21. Dr. Murray testified that “moment of inertia” has been peer reviewed and commonly used in the field of Geography, but he is unaware of the “moment of inertia” being used as a compactness measure in any redistricting cases. Rec. [Doc. 218, pp. 52, 92](#).

²⁵¹ Rec. [Doc. 229, pp. 7, 19–22](#). Trende admits that when he served as a *Gingles* I expert he relied on the Polsby-Popper and Reock measures for compactness. *Id.*

²⁵² Figure 6 of Trende’s report illustrates with a blue line the point at which BVAP reaches 50 percent plus 1 within Plaintiff’s Illustrative District 1. Def-3, p. 17. However, if the illustrative boundary stopped at Trende’s blue line, the district would be insufficiently populated. Trende’s analysis gave no effect to § D(2) of Joint Rule 21, which forbids the configuration of districts with “an absolute deviation of population which exceeds plus or minus five percent of the ideal district population.” Joint-56; Joint Rule 21(D)(2), H.R. Con. Res. 90, 2021 Reg. Sess. (La. 2021).

Trende also used a spin-off of a statistical model first developed by noted researchers Chen and Rodden, which Trende coined the “areal/Chen & Rodden” compactness measure.²⁵³ Trende’s degradation of the Chen and Rodden statistical model is untested, not peer reviewed, and never before used.²⁵⁴ It is unhelpful and unpersuasive as a *Gingles* I compactness measure.²⁵⁵ Like his “moment or inertia” theory, this “areal” method fails to control for the mandate of equal populations and fails to consider precinct lines, political subdivision boundaries, geographic features, or communities of interest. Existing law does not require a granular analysis of the distribution of minority populations within an illustrative district to the exclusion of other criteria and priorities. “[T]he purpose of illustrative maps is to *illustrate* that creating another majority [B]lack district is possible, consistent with other requirements under Section 2 caselaw.”²⁵⁶

Accordingly, the Court rejects Dr. Trende’s approach to addressing compactness and accepts Cooper’s approach. On the issue of compactness, Cooper employed Reock and Polsby-Popper to evaluate the compactness of his Illustrative Plan. It is undisputed that these tests are the gold standard for evaluating the compactness in the context of

²⁵³ See Def-3, p. 16 (Trende cites Jowei Chen & Jonathan Rodden in his expert report); Rec. [Doc. 228, p. 180–81](#). Rather than using the BVAP to evaluate compactness, he instead utilized the area of precincts. Notably, Trende concedes that this modified Chen & Rodden “approach sometimes produces ‘holes’ on the map.” See Def-3, p. 16.

²⁵⁴ Rec. [Doc. 229, pp. 6–7](#) (Trende admits that neither algorithm he employed has been peer reviewed).

²⁵⁵ Dr. Murray noted that the “moment of inertia” is peer reviewed in Geography literature but there was no evidence of its peer reviewed use in political redistricting as a compactness measure. Rec. [Doc. 218, p. 52](#).

²⁵⁶ *Robinson v. Ardoyn*, [86 F.4th 574, 593](#) (5th Cir. 2023).

redistricting.²⁵⁷ Even Trende admitted that “if you are looking at the compactness of the district, Reock and Polsby-Popper are the proper tools.”²⁵⁸

Turning to Defendants’ next argument, Defendants argue that Plaintiffs failed to satisfy *Gingles* I because race predominated the configurations of the Illustrative Plan. Defendants offered Dr. Alan Murray in support of this argument.

Dr. Alan Murray is a Professor of Geography at the University of California, Santa Barbara.²⁵⁹ He was offered and accepted by the parties to provide opinion testimony in the fields of Geography, Demographic Analysis, and Spatial Analytics as it relates to race and statistics.²⁶⁰

Murray did not conduct any analysis of and offered no opinions on racially polarized voting.²⁶¹ Dr. Murray offers a forensic analysis of the Illustrative Plan to reach the opinion that the Illustrative House and Senate Districts advanced by the Plaintiffs were configured predominately based on race.²⁶² Dr. Murray specifically analyzed compactness, core retention, spatial autocorrelation, and communities of interest. For the following reasons, the Court rejects Dr. Murray’s opinions.

²⁵⁷ Defense expert witness Dr. Murray referred to the Reock and Polsby-Popper compactness measures utilized by Mr. Cooper as the “industry de facto” used by state legislatures and experts. Rec. [Doc. 160-1, p. 9](#), line 24; Rec. [Doc. 218, p. 106](#), lines 5–7.

²⁵⁸ Rec. [Doc. 229, p. 18](#), lines 24–25.

²⁵⁹ Interv-42, p. 35.

²⁶⁰ Rec. [Doc. 218, p. 41](#), lines 14–1.

²⁶¹ *Id.* at p. 89, lines 16–20.

²⁶² Interv-42, p. 32. Much of Dr. Murray’s report relates to Mr. Cooper’s use of incorrect boundaries for the Enacted Maps in his initial report. Cooper candidly admitted that in drawing his initial illustrative districts he “mistakenly relied on plans that were developed in legislative committees during the 2022 redistricting process rather than the final plans enacted by the Legislature and signed into law by Governor Edwards.” Pla-89, p. 2. Cooper supplemented his June 29, 2023 Declaration to accurately reflect the Enacted Maps. Dr. Murray offered no criticism or opinion in response to the Amended Illustrative Plan. Rec. [Doc. 218, p. 98](#), line 25–p. 95, line 1

First, Dr. Murray compares compactness of the House and Senate districts in the Enacted Maps to the House and Senate districts in the Illustrative Plan. He uses the familiar Polsby-Popper and Reock tests, the Convex Hull method, and the method dujour, the “moment of inertia.” After laboring through numerous charts, graphs, and explanations in his report and over an hour of testimony about the results of the various compactness metrics, he agreed that regardless of the metric used to evaluate compactness, the “illustrative plans are on average as compact as or more compact than the corresponding [enacted] plans.”²⁶³

The Court concludes, as a matter of fact, that compactness of the districts in the Illustrative Plans as compared to the Enacted Maps is not reasonably disputed.²⁶⁴ The Illustrative Senate Plan is more compact than the Enacted Senate Map and the Illustrative House Plan and the Enacted House Map are substantially equivalent in compactness. In short, Dr. Murray’s compactness analysis offers no support for his racial predominance opinion.

Next Dr. Murray compares parish splits and voter tabulation district (“VTD”) splits of the Enacted Maps and the Illustrative Plans. Dr. Murray contends that the parish and voting district splits are not correct in Cooper’s analysis. He asserts Cooper’s analysis is flawed and “some nuanced accounting [must have been] employed.”²⁶⁵ However, in

²⁶³Rec. [Doc. 218, p. 98](#) lines 17–19. Using the conventional measures of compactness (Polsby-Popper and Reock), Dr. Murray opines that the Illustrative Plan scored slightly higher in compactness than the Enacted Maps. Even using the arguably more controversial “moment of inertia” metric, the Enacted House and Illustrative House score almost exactly the same. Rec. [Doc. 218, p. 98](#).

²⁶⁴ See *id.* (Murray was asked on cross examination, “whether you are looking at Polsby-Popper or Reock or Moment of Inertia, Mr. Cooper’s illustrative plans are on average as compact as or more compact than the corresponding enrolled plans, right?” Dr. Murray answered: “I would agree with that.”). On direct examination, Cooper states, “the point is there’s really no meaningful dispute between myself and [sic] Dr. Murray, on compactness.” Rec. [Doc. 225, p. 25](#), lines 20–21.

²⁶⁵ Interv-42, p. 6.

making these assertions, Murray confuses the concepts of “splits in parishes” and “parish splits.” Parish splits refer to “unique parish/district combinations”²⁶⁶ whereas splits in parishes refers to the number of parishes that are split.²⁶⁷

Murray states that Cooper found that there are 81 parish splits in the Enacted Senate Map and 65 parish splits in the Illustrative Senate Plan. But, Murray found that there are 116 parish splits in the Enacted Senate Map and 90 parish splits in the Illustrative Senate Plan.²⁶⁸ However, it is unclear how Murray calculated these numbers. He offers no computation or exhibits, nor does he cite to any source for his assertion. Instead, he merely concludes that “his analysis” found these split counts. In his expert report, Murray also uses the terms “splits in parishes” and “parish splits” interchangeably, even though they refer to different metrics.²⁶⁹ Thus, the Court finds his findings on this point conclusory and unreliable.

Moreover, even if Murray’s findings were reliable, the Court finds that the Illustrative Senate and House Plan are superior to the Enacted Maps on this metric. Joint Rule 21(H) provides the relevant guidance on parish splits in redistricting plans. It directs that “[a]ll redistricting plans shall respect the established boundaries of parishes, municipalities, and other political subdivisions and natural geography of this state to the extent practicable.”²⁷⁰ Accordingly, a lower number of splits in parishes is ideal. Per Murray, there are 116 “splits in parishes” in the Enacted Senate Plan compared to 90 “splits in parishes” in the Senate Illustrative Plan.²⁷¹ Using Murray’s conclusions, the

²⁶⁶ Pla-89, p. 10.

²⁶⁷ *Id.*

²⁶⁸ Interv-42, p. 11.

²⁶⁹ Interv-42, p. 11.

²⁷⁰ Joint-56; Joint Rule 21(H), H.R. Con. Res. 90, 2021 Reg. Sess. (La. 2021).

²⁷¹ Interv-42, p. 11.

Illustrative Senate Plan is superior. Again, offering no support for Murray's racial predominance theory.

With respect to splitting VTDs, Murray candidly admits that the Illustrative House and Senate districts "generally maintain Voting District boundaries and recognized places of interest."²⁷² But he contends that the Illustrative Districts split more VTDs compared to the Enacted Districts. However, Murray formed his analysis using the VTD boundaries issued by the Louisiana Legislature. In contrast, Cooper reported VTD splits in the Illustrative Plan based on U.S. Census VTD boundaries. Cooper's approach is consistent with Joint Rule 21(G) which speaks to minimizing splits in *census* voter tabulation districts. Murray was unaware of this distinction until trial.²⁷³ Murray again showed his unfamiliarity with and misunderstanding of Joint Rule 21. Consequently, his VTD split comparison resulted in ill-founded conclusions.²⁷⁴ Thus, Murray's opinions regarding the VTD splits in the Illustrative Plan as compared to the Enacted Maps are unreliable and untrustworthy and the Court affords them no credit.

Murray also criticizes the Illustrative Plan for splitting census blocks²⁷⁵, which he equates to "neighborhoods" which he contends are a proxy for "communities of interests."²⁷⁶ He asserts Cooper drew the Illustrative Plan without "respect to localized

²⁷² Interv-42, p. 21; Rec. [Doc. 218, p. 100](#), lines 19–22.

²⁷³ Rec. [Doc. 218, p. 95](#), lines 6–12 (Dr. Murray was asked, "[a]re you aware that the Louisiana Legislature periodically issues new boundary files for voter tabulation districts?" Murray answered, "[n]ow I am." Dr. Murray was asked, "[a]re you aware that those are different than the VTD boundaries issued by the Census?" Murray answered, "[i]f what you're saying is true, I guess now I am.").

²⁷⁴ See *id.* at lines 13–18 (Dr. Murray explained that he used the legislature's updated VTD boundaries in his analysis of VTD splits, and Plaintiffs' counsel informed him that Cooper reported splits based on census VTD boundaries).

²⁷⁵ *Id.* at p. 74, lines 6–11 (Dr. Murray finds that there are 4,291 block groups in the state and he finds that in the Illustrative Senate Districts, 375 blocks are split by the district boundaries).

²⁷⁶ *Id.* at p. 69, lines 1–3.

communities of interest.”²⁷⁷ The Court rejects Dr. Murray’s conclusion. It is mere *ipsi dixit* reasoning. Throughout his testimony, Murray uses the term “communities of interest” and neighborhood interchangeably, yet he offers no data or evidence to support the assumption that these terms are one in the same. Murray also offers no data or evidence to support his assumption that census blocks serve as a proxy for either term. Even if the Court accepted the unsupported premise that census block groups are a reasonable proxy for communities of interest, Murray did no analysis of how many census blocks are split in the Enacted Maps.²⁷⁸ Without this comparison, Murray’s census block analysis is devoid of probative value.

Finally, Murray crunches a great deal of data to come to the unremarkable conclusion that the BVAP is concentrated in urban areas and the WVAP is concentrated in rural areas.²⁷⁹ He concedes that property values are a factor in where people can afford to live. He also concedes that educational attainment also drives where people can afford to live. He admits that Louisiana’s population is highly racially segregated²⁸⁰ and admits that patterns of racial segregation, rather than race, is an explanatory factor in where people live.²⁸¹

The Court concludes that Dr. Murray’s testimony offered no support for the Defendants’ theory that the illustrative districts were configured predominately based on race.

²⁷⁷ *Id.* at p. 82, lines 24–28.

²⁷⁸ *Id.* at p. 91, lines 17–19.

²⁷⁹ *Id.* at p. 73, lines 15–21.

²⁸⁰ *Id.* at p. 107, lines 3–8; Interv-42, p. 19 (looking at Figure 28).

²⁸¹ Rec. [Doc. 218, p. 103](#), lines 13–16.

Dr. Michael Barber was offered by the Defendant Secretary of State also in support of the argument that race was the predominate factor in configuring the Illustrative Plan. Dr. Barber is an Associate Professor of Political Science at Brigham Young University and the Director for the Center for the Study of Elections and Democracy.²⁸² Dr. Barber earned his Ph.D. in Political Science, with emphasis in American politics and quantitative methods/statistical analyses, from Princeton in 2014.²⁸³ He was accepted by the Court as an expert in the fields of political science, American politics, voting behavior and patterns, and simulated maps.²⁸⁴

Dr. Barber used a computer algorithm to generate 100,000 simulated random redistricting plans that he compared to the Illustrative Plan. He performed a regional analysis²⁸⁵ to further compare the computer-generated simulated districts to the Illustrative Plan and Enacted Maps. Dr. Barber used the Redist software developed by Plaintiff's expert Dr. Cory McCartan.²⁸⁶

²⁸² Def-1, p. 124.

²⁸³ *Id.*

²⁸⁴ Rec. [Doc. 229, p. 180](#), lines 17–23.

²⁸⁵ Dr. Barber ran 100,000 State Senate simulations using districting criteria, not including race. His comparator simulations yielded no additional majority-Black districts in the areas of the Shreveport, Baton Rouge, and Orleans where the Illustrative Plan draws majority minority Senate districts. Dr. Barber reached the same general conclusions when conducting an analysis that compared the Illustrative House Districts with race neutral simulated comparator maps. Def-1, pp. 11–14.

²⁸⁶ Plaintiffs' expert witness, Dr. McCartan, developed the simulation algorithm, known as the "SMC algorithm," which can generate randomly sampled redistricting plans and "can be applied to measure and evaluate existing redistricting plans along a variety of dimensions, while accounting for local variation in geography and voting patterns." Pla-135, p. 3. Additionally, he developed software packages for using census data. This package includes a tool known as Redist, which includes his SMC algorithm. Dr. Barber employed Dr. McCartan's algorithm when drafting his expert report. *Id.* at p. 4. Dr. McCartan concluded that Dr. Barber did not "follow best practices" when using the algorithm. He contends that Dr. Barber failed to check standard diagnostics. *Id.* at p. 5. When reviewing 2,593 lines of Dr. Barber's computer code, McCartan did not see the instructions to run the software's diagnostic routines. If used, these instructions ensure that the results are "trustworthy." *Id.* at pp. 11–12. Additionally, he asserts that Dr. Barber failed to properly account for "core retention" as his approach did not "take into account the degree of population overlap between old and new districts..." *Id.* at p. 10. Dr. McCartan also found that Dr. Barber failed to perform multiple parallel independent runs of the algorithm in his first set of simulations, as such the conclusions Dr. Barber introduced in his expert report did not provide for margins of error. *Id.* at p. 15. On

Dr. Barber ran simulations to compare splits in parishes, municipal splits, and core retention between the Illustrative Plan and the Enacted Maps.²⁸⁷ Barber concluded that neither the Enacted House Map or the Illustrative House Plan do “especially well at minimizing parish or municipal splits compared to the simulations.”²⁸⁸ Barber finds that the reason for this under the Enacted House Map is due to the map’s retention of the 2011 House district cores.²⁸⁹ But, he concludes that the Illustrative Plan has a low core retention score. Barber deduces the same under the Enacted Senate Map and the Illustrative Senate Plan. Thus, Dr. Barber suggests that “adherence to [sic] race-neutral criteria does not explain the [sic] Illustrative [sic] map’s boundaries.”²⁹⁰

Defendants contend that Barber’s simulations are evidence that in drawing the illustrative districts, Cooper sought to maximize the number of majority-Black districts in urban regions to not only equal, but exceed proportionality.²⁹¹ In apparent recognition that that simulations were expressly rejected by the Supreme Court in *Milligan* in the context of a VRA § 2 vote dilution case, Defendants state that they “offer these opinions, not in the context of examining effects, but to prove intent.”²⁹² The Court finds that the illustrative map drawer’s intent has no probative value in the context of the VRA § 2 vote dilution case presented here. In *Milligan* the Supreme Court reiterated that § 2 “itself ‘demands

cross-examination, Dr. McCartan admitted that Dr. Barber performed independent runs of the algorithm in his second set of simulation. Rec. [Doc. 214, p. 161](#), lines 2–5. Because of irregularities in his method, the reliability of his conclusions is questionable. However, the Court does not reject Dr. Barber’s opinions as unreliable because, for reasons *infra*, the Court rejects Dr. Barber’s opinions as irrelevant.

²⁸⁷ Def-1, pp. 20, 24.

²⁸⁸ *Id.* at p. 66.

²⁸⁹ *Id.* Dr. Barber does not define “cores” in his expert report, but the Court presumes he is referring to core populations.

²⁹⁰ Def-1, pp. 28, 67.

²⁹¹ Rec. [Doc. 177, p. 34](#).

²⁹² *Id.* (citing Amicus Brief of Jowei Chen *et al.*, *Alexander v. S.C. State Conf. of the NAACP*, [143 S. Ct. 2456](#) (2023)).

consideration of race”, because “the question whether additional majority-minority districts can be drawn . . . involves a ‘quintessentially race-conscious calculus.’”²⁹³

In *Milligan*,²⁹⁴ Alabama argued that computer generated maps should be used as a “race-neutral benchmark” against which to measure illustrative maps in a § 2 vote dilution case. The Supreme Court rejected the use of computer-generated maps offered as benchmarks because liability in a VRA § 2 case “turns on the presence of discriminatory effects, not discriminatory intent.”²⁹⁵ Illustrative maps, in the context of a statutory voting rights case, like this one, are offered “to show, as [sic] cases require, that an additional majority-minority district could be drawn.”²⁹⁶ Illustrative maps are “created with an express [racial] target in mind.”²⁹⁷ Indeed, Chief Justice Roberts observed, “[t]hat is the whole point of the enterprise.”²⁹⁸ Concluding that in a VRA § 2 case “[t]he contention that mapmakers must be entirely ‘blind’ to race has no footing in case law.”²⁹⁹ The illustrative map-makers intent is irrelevant in a statutory § 2 vote dilution case, such as this one.

Computer generated maps may be probative of a state’s intent in map-drawing in the context of a Fourteenth Amendment racial gerrymandering case,³⁰⁰ but that case is not before the Court and the Court declines to reach that constitutional question.³⁰¹

²⁹³ *Milligan*, [599 U.S. 1](#), 30–31 (2023) (citing *Johnson v. De Grandy*, [512 U.S. 997](#), 1020 (1994)).

²⁹⁴ *Id.* at 33.

²⁹⁵ *Id.* at 25.

²⁹⁶ *Id.* at 33.

²⁹⁷ *Id.*

²⁹⁸ *Id.*

²⁹⁹ *Id.*

³⁰⁰ See *Milligan*, [599 U.S. at 44](#) (Kavanaugh, J. concurring) (“[C]omputer simulations might help detect the presence or absence of *intentional* discrimination.”)

³⁰¹ “[C]onsistent with the longstanding canon of constitutional avoidance,” the Alabama district court in *Singleton* declined to decide the Fourteenth Amendment racial-gerrymandering claims. See *Singleton v. Merrill*, [582 F. Supp. 3d 924](#) (N.D. Ala. 2022), *order clarified*, No. 2:21-CV-1291-AMM, [2022 WL 272637](#) (N.D. Ala. Jan. 26, 2022), and *appeal dismissed sub nom. Milligan v. Sec’y of State for Alabama*, No. 22-

A fundamental and longstanding principle of judicial restraint requires that courts avoid reaching constitutional questions in advance of the necessity of deciding them. This principle required the courts below to determine, before addressing the constitutional issue, whether a decision on that question could have entitled respondents to relief beyond that to which they were entitled on their statutory claims. If no additional relief would have been warranted, a constitutional decision would have been unnecessary and therefore inappropriate.³⁰²

Scholars point out that “[t]he racial-gerrymandering context is [] materially different from the racial vote-dilution context.”³⁰³ Unlike statutory VRA § 2 claims, racial gerrymandering claims require proof of intent. In a case alleging unconstitutional gerrymander, the plaintiff must prove that “race was the predominant factor motivating the *legislature’s* decision to place a significant number of voters within or without a particular district.”³⁰⁴ If the plaintiff proves that the district boundaries drawn by the *Legislature* were motivated predominately by race, then the disputed district is subject to strict scrutiny.³⁰⁵ The Illustrative Plan offered by the Plaintiffs demonstrates that additional reasonably configured majority minority districts can be created. It is not a legislative map. There is no state action and thus a Fourteenth Amendment analysis is not triggered. For these reasons the Court finds Dr. Barber’s opinions irrelevant.

Finally, Defendants presented Dr. Alan Johnson. Dr. Johnson was accepted by the Court on stipulation of the parties as an expert in the fields of political science, political

10278-BB, [2022 WL 2915522](#) (11th Cir. Mar. 4, 2022), and *aff’d sub nom. Allen v. Milligan*, [599 U.S. 1](#) (2023).

³⁰² *Lyng v. Northwest Indian Cemetery Protective Ass’n*, [485 U.S. 439, 445–46](#) (1988) (internal citations omitted).

³⁰³ Amicus Brief of Professors Stephanopoulos and Chen at 19, *Alexander v. S.C. State Conf. of the NAACP*, [143 S. Ct. 2456](#) (2023) (No. 22-807).

³⁰⁴ *Miller v. Johnson*, [515 U.S. 900, 916](#) (1995) (emphasis added); *see also Cooper v. Harris*, [581 U.S. 285, 291](#) (2017); *Hunt v. Cromartie*, [526 U.S. 541, 547](#) (1999).

³⁰⁵ *See Cooper*, [581 U.S. at 292](#) (“[I]f racial considerations predominated over others, the design of the district must withstand strict scrutiny.”)

geography, redistricting, and the Maptitude software.³⁰⁶ Dr. Johnson was critical of Mr. Cooper's methodology and came to the general conclusion that the Illustrative House and Senate Plans were drawn predominantly for reasons of race. The Court finds Dr. Johnson's opinions unpersuasive.

Dr. Johnson's opinions were based on a visual inspection of the Illustrative Plan without any comparison to the Enacted Maps. He opines that from 2000 to 2022 the number of majority-Black House and Senate Districts has increased more than the increase in the BVAP. This observation is meaningless as he concedes that he did not do a proportionality analysis and admits that he did not consider the decline in WVAP during the time period.

On the communities of interest inquiry, Dr. Johnson was critical of Cooper's aggregation of voter socioeconomic data.³⁰⁷ However, Cooper's rebuttal report establishes that the Illustrative Plan's majority-Black districts keep low and moderate income neighborhoods together.³⁰⁸ Dr. Johnson also critiqued Cooper's analysis of splits of MSAs, municipal boundaries, and planning district boundaries, and what he called "zigs and zags" of illustrative district boundaries.³⁰⁹ Though, he conceded that the illustrative districts followed precinct lines and do follow some major roadways. On cross

³⁰⁶ Rec. [Doc. 229, p. 30](#), lines 19–25. Dr. Johnson's reports were admitted into evidence by stipulation of the parties. See Interv- 51 and Interv-58. The reports were redacted by the parties in compliance with the Court's Ruling on Plaintiffs' Motion in Limine, Rec. [Doc. 174](#). A separate proffer was made by the Defendants of the excluded portions of Dr. Johnson's reports.

³⁰⁷ Cooper relied on socioeconomic data aggregated at the Parish and City levels. Dr. Johnson testified that this "tells [him] nothing about where people—or how much money people in each individual section of the parish earn." See Rec. [Doc. 229, p. 50](#), lines 6–12.

³⁰⁸ See Pla-89 at p. 12 ("[T]he Illustrative Plan generally keep together low- and moderate-income neighborhoods—independent of race.")

³⁰⁹ Rec. [Doc. 229, p. 53](#), line 1–p. 60, line 19, line ; Interv-58, p. 88.

examination, when asked to compare the Illustrative districts to the Enacted districts in the Calcasieu Parish area, he admitted that the Illustrative Plan split fewer parishes.³¹⁰

Based on the BVAP percentage in the Illustrative majority-Black districts, Dr. Johnson opines that the Illustrative districts were achieved by removing Black voting-age populations from other majority-Black districts.³¹¹ This is unremarkable and not probative. “Section 2 itself demands consideration of race” because “the question whether additional majority-*minority* districts can be drawn . . . involves a quintessentially race-conscious calculus.”³¹²

Finally, Dr. Johnson hinted that the census data relied upon to configure the Illustrative Plan may be unreliable due to “differential privacy” protocols employed by the Census Bureau. He explained that to protect census respondent privacy, the Census Bureau “blur[s] the census data” at the block levels to prevent data miners from determining the identities of census respondents.³¹³ “Differential privacy” is a red herring. Dr. Johnson does not know the margin of data error associated with this blurring but guesses that an illustrative district with a 50.2 percent BVAP may not be over 50 percent BVAP considering the “differential privacy” factor.³¹⁴ First, Dr. Johnson has no basis for this conclusion. He admittedly does not know what, if any, margin of error results from “differential privacy.”³¹⁵ Second, he offers no alternative to the use of official census data

³¹⁰ See Rec. [Doc. 229, p. 131](#), lines 11–15 (Dr. Johnson admitted that keeping districts within parish boundaries is one of the traditional redistricting factors).

³¹¹ See Rec. [Doc. 229, p. 87](#), lines 1–20 (Dr. Johnson observed that 11 of the Illustrative Plan’s minority House districts are under 53 percent BVAP—eight more than the Enacted Map; 11 of the 16 Illustrative Plan’s minority Senate districts are between 50 – 53 percent BVAP. He commented that Illustrative House District 69 had a “very precise” BVAP of 50.2 percent.)

³¹² *Milligan*, 599 U.S. at 31 (internal quotations omitted) (emphasis in original).

³¹³ Rec. [Doc. 229, p. 89](#), lines 7–13; Interv-51, p. 38.

³¹⁴ Rec. [Doc. 229, p. 93](#), lines 11–14; p. 152, lines 16–19.

³¹⁵ *Id.* at p. 152, line 20–p. 153, line 8.

relied upon by virtually every expert in the redistricting field. Finally, he admitted that concerns about the effect of “differential privacy” have nothing to do with the effectiveness of the proposed district. Dr. Johnson admitted that the possibility that “differential privacy” may introduce a small margin of error in the raw census data is not correlated to effectiveness.³¹⁶ Dr. Johnson asserts that there is a “sensitivity analysis to consider” to test the effectiveness of the illustrative minority districts, though he admits he performed no such analysis.³¹⁷

Dr. Johnson’s analysis does nothing to advance Defendants’ argument that race predominated the Illustrative Plan.

Finally, Defendants seek to superimpose an equal protection analysis into the *Gingles* inquiry. The equal protection clause invites examination of a state enacted map,³¹⁸ to discern whether the “State, without sufficient justification, [] separat[ed] its citizens into different voting districts on the basis of race.”³¹⁹ An Equal Protection analysis is premature at this stage. As recognized by the Fifth Circuit, “a Section 2 *Gingles*³²⁰ claim [] is distinct from an Equal Protection racial gerrymander violation.”³²¹

Section 2 expressly condemns districting solely on the basis of demographic proportionality, and evidence of proportional redistricting may be probative of racial

³¹⁶ Effectiveness analyzes whether the proposed minority district will provide a reasonable opportunity for the minority voter to elect a preferred candidate. See Rec. [Doc. 229, p. 161](#), lines 21–24 (Dr. Johnson agrees that the “differential privacy concept...doesn’t have any effect on election returns data.”)

³¹⁷ Interv-51, p. 28; See Rec. [Doc. 229, p. 156](#), lines 15–25 (Dr. Johnson admits that he “did not attempt to calculate the effectiveness level of any district.”)

³¹⁸ The Equal Protection Clause of the Fourteenth Amendment prohibits discrimination by government entities, not private parties. Therefore, state action is a prerequisite to bringing an equal protection claim under the Fourteenth Amendment. See *Shelley v. Kraemer*, [334 U.S. 1](#) (1948) (“[T]he action inhibited by [] the Fourteenth Amendment is only such action as may fairly be said to be that of the States.”)

³¹⁹ *Bethune-Hill v. Virginia State Bd. of Elections*, [580 U.S. 178, 187](#) (2017) (citing *Miller v. Johnson*, [515 U.S. 900, 911](#) (1995)).

³²⁰ *Gingles*, [478 U.S. 30](#) (1986).

³²¹ *Robinson v. Ardoin*, [86 F.4th 574, 595](#) (5th Cir. 2023).

gerrymandering but it is not dispositive. Moreover, the district maps being advanced by the Plaintiffs are illustrative, offered to show that Black voters could constitute a majority in reasonably configured illustrative districts whilst also abiding traditional redistricting considerations such as equal populations; contiguity; respect for existing political subdivisions; such as precincts, parishes, cities, and towns; and communities of interest. The Section 2 analysis considers whether race predominated in the drawing of the illustrative map. The Court finds that the Plaintiffs established by a preponderance of the evidence that race did not predominate in the configuration of the Illustrative Plan.

In conclusion, the Court finds that between 2000 through 2020, Louisiana experienced significant population change, notably an increase in its Black population, and simultaneously a decrease in White population, particularly in the New Orleans-Metairie MSA. The Court finds Cooper to be a credible witness and is persuaded by his method to “uncrack” and “unpack” districts in the Enacted Maps to form additional Black-majority districts. As mentioned above, Cooper’s reduction of BVAP in other districts to create additional Black-majority districts is obvious and does nothing to move the needle in Defendants’ favor.

Therefore, the Court finds that in the Enacted Senate Map, the Black population is unnecessarily concentrated in Districts 15 and 39. Both these districts contain BVAPs well over 50 percent. The Court also finds that the BVAP is unjustifiably fragmented across Senate Districts 5, 7, 8, 10, and 19, which cover the New Orleans-Metairie MSA.³²² While population trends indicate that this area has seen significant increase in its Black

³²² “Statistics,” Dave’s Redistricting, [<https://davesredistricting.org/maps#viewmap::12eedba5-68de-4ab4-a3bb-7f59d9268041>] (Referenced at Pla-20, p. 31) (Statistics list the percentages of the population by district and race).

population and decrease in its Non-Hispanic White population between 2000 and 2020, only Districts 5 and 7 are majority-Black districts whereas Districts 8, 10, and 19 are each well below the 50 percent threshold.³²³ Notably, the Court finds as fact that in Enacted Senate Districts 8 and 10 Black voters constitute less than a quarter of the VAP.³²⁴ The Court finds that there are similar examples of packed and cracked districts in the Enacted House Map. BVAP is heavily concentrated in Enacted House Districts 2 and 4, which covers Caddo Parish, in the Enacted House Map. Both districts contain BVAPs in the 60s and 70s. There is certainly an opportunity to disperse the Black population into at least one additional district in this region. Moreover, the Court finds that the Black population is fragmented in House Districts 5, 7, 13, 22, and 25 in the Natchitoches Area of the Enacted House Map. None of the districts contain a BVAP over 30 percent, yet in the 2011 Benchmark Plan, a majority-Black district similar to the one proposed by Mr. Cooper existed in this region.³²⁵ The Court finds the Enacted House Map packs and cracks districts in the Lake Charles MSA. House District 34 contains a BVAP of 72.6 percent, but neighboring districts 35 and 37 contain BVAPs of merely 12.5 percent and 17.6 percent.³²⁶ The Court finds that the Enacted House Map unnecessarily concentrates the Black population into one district while dividing the rest of the Black population into smaller districts.

The Court finds as fact that the Black population in the Baton Rouge MSA grew between 2000 and 2020. As such, the Enacted House Map should properly reflect this

³²³ *See id.*

³²⁴ *See id.* (District 8 possesses a BVAP of 25.84 percent and District 10 possesses a BVAP of 12.22 percent).

³²⁵ “Statistics,” Dave’s Redistricting, [<https://davesredistricting.org/maps#stats::d63b737c-a8b3-46e9-8855-aa20a728c2b5>] (Referenced at Pla-20, p. 45) (District 2 holds a BVAP of 67.38 percent and District 4 holds a BVAP of 72.07 percent).

³²⁶ *See id.*

growth. However, the Court finds that the BVAP is diluted in this region because of cracking and packing. The African American population is greatly concentrated in House Districts 29 and 63. Enacted House District 29 contains a BVAP of 73.6 percent and Enacted House District 63 contains a BVAP of 69.7 percent.³²⁷ But, neighboring district 65 contains a BVAP of slightly under 22 percent.³²⁸ The Court finds that there is an opportunity to create at least one additional district in this area covering the cities of Central and Baton Rouge. Enacted House District 60 is also located in the Baton Rouge MSA and surrounds Iberville and Ascension Parishes. The Black population in Ascension Parish has doubled from 15,684 to 32,216 between 2000 and 2020, but Enacted House District 60 holds a BVAP of only 37.7 percent.³²⁹ The Court finds that this low percentage is the result of fragmenting the significant Black population across these parishes. Finally, the Court finds that Enacted House Map cracks and packs the Black population in Districts 61, 68, 69, and 70. While District 61 possesses a BVAP of 75.29 percent, close districts 68, 69, and 70 all possess BVAPs below 25 percent.³³⁰ The Court finds that the Black population in Baton Rouge has grown by 25 percent between 2000 and 2020, and the Enacted House Map does not properly account for this significant growth.³³¹

As such, the Court finds the Black population is “sufficiently large” in Louisiana such that the Black population can comprise 50 percent or more of the population for many state house and senate districts. The Court also finds that the Illustrative Plan

³²⁷ *See id.*

³²⁸ *See id.* (Enacted House District 63 contains a BVAP of 21.89 percent).

³²⁹ *See id.*; Pla-20, p. 55–56.

³³⁰ “Statistics”, <https://davesredistricting.org/maps#stats::d63b737c-a8b3-46e9-8855-aa20a728c2b5> (Referenced at Pla-20, p. 45) (Enacted House District 68 contains a BVAP of 20.18 percent, Enacted House District 69 contains a BVAP of 23.75 percent, and Enacted House District 70 contains a BVAP of 21.21 percent).

³³¹ Rec. Doc. 225, p. 15, lines 2–4 (“[T]he Baton Rouge Area has seen a 25 percent increase in Black population. In absolute terms, almost 64,000 people.”)

“generally maintain[s] Voting District boundaries and recognized places of interest” as set forth in Joint Rule 21.³³² Cooper adhered to traditional redistricting principles when developing the Illustrative Plan. Furthermore, the Court finds Dr. Colten to be a credible witness. His assertions concerning the communities of interest and their preservation within the Illustrative Plan are persuasive. As such, the Court finds that Plaintiffs have satisfied *Gingles* I and the Black voting age population is “sufficiently large and geographically compact” to constitute a majority in several reasonably shaped legislative districts as demonstrated by the Illustrative House and Senate Plans offered by the Plaintiffs.

B. *Gingles* II and III

To satisfy the second and third *Gingles* requirements, namely that Black voters are “politically cohesive” and “that the white majority votes sufficiently as a bloc to enable it ... usually to defeat the minority's preferred candidate,”³³³ Plaintiffs offered the opinions of Dr. Lisa Handley.³³⁴

Defendants stipulated to Dr. Handley’s expertise in the area of redistricting and minority vote dilution.³³⁵ Employing 35 years of experience as a voting rights and redistricting expert, Dr. Handley analyzed the racial voting patterns in several areas of the State of Louisiana to determine whether voting in these areas is racially polarized.³³⁶ Dr. Handley employed three separate localized analyses of voting patterns in the seven areas of Louisiana where Mr. Cooper’s Illustrative House and Senate Plans create more

³³² Interv-42, p. 21 (Dr. Murray affirming this point); Joint-56.

³³³ *Grove v. Emison*, 507 U.S. 25, 40 (1993) (citing *Gingles*, 478 U.S. 30, at 50–51 (1986)).

³³⁴ Rec. Doc. 217, p. 10, lines 5–7.

³³⁵ Rec. Doc. 217, p. 10, line 9.

³³⁶ Pla-1, p. 2.

majority BVAP districts than the Enacted House and Senate Maps.³³⁷ The “seven areas of interest” include parishes that overlap geographically with the new proposed majority-Black districts in Cooper’s Illustrative Plan such that they contain the areas where the potential voters for the new districts live.³³⁸

Dr. Handley used the statistical methods of homogenous precinct (“HP”) analysis, ecological regression (“ER”), and ecological inference (“EI”) to calculate estimates of the percentage of Black and White voters who voted for candidates in recent statewide general elections and state legislative elections.³³⁹ Experts agree and courts recognize that EI produces the most reliable estimates, and Dr. Handley used homogenous precinct analysis and ecological regression to check the estimates produced by her EI analysis. These analyses constitute the district-specific analyses required by *Gingles*.³⁴⁰

Employing this methodology, Dr. Handley analyzed sixteen recent statewide election contests that included Black candidates. Dr. Handley opines that election contests which include minority candidates are more probative than contests with only White candidates.³⁴¹ This Court finds—and both Defendants’ expert and additional courts agree—that biracial statewide elections are the “most probative” for determining racial polarization.³⁴²

Dr. Handley opined on the election results by stating that “Black voters are very cohesive in the seven areas.”³⁴³ Her report denotes that, “Black and White voters

³³⁷ Rec. [Doc. 217, p. 10–11](#); Pla-1, p. 4.

³³⁸ Rec. [Doc. 217, p. 11–12](#); p. 50, lines 2–14; p. 91, line 25–p. 92, line 13.

³³⁹ Rec. [Doc. 217, p. 13](#), line 23–p. 14, line 11; Pla-1, p. 4. HP and ER were used and accepted by the Supreme Court as far back as *Gingles*, she stated. EI, which was developed later, has since become a widely accepted technique, as well.

³⁴⁰ *Gingles*, 478 U.S. at 103 (O’Connor, J., concurring).

³⁴¹ Pla-1, p. 6, n. 9.

³⁴² Rec. [Doc. 217, p. 19](#), lines 11–15; Rec. [Doc. 228, p. 145](#), lines 15–18.

³⁴³ Rec. [Doc. 217, p. 12](#), lines 23–24.

supported different candidates in nearly every election contest analyzed, with Black voters cohesive in support of their preferred candidates and the White voters bloc voting against these candidates.”³⁴⁴ Black-preferred candidates received an average of 82.7% of the Black vote in statewide elections in these areas and only an average of 12.2% of the White vote.³⁴⁵ When limited to only two-candidate contests, Black-preferred candidates received an average 93.2% of the Black vote in statewide races in these areas and an average of 15.6% of the White vote.³⁴⁶ “Bloc voting by blacks tends to prove that the black community is politically cohesive, that is, it shows that blacks prefer certain candidates whom they could elect in a single-member, black majority district.”³⁴⁷ The analyses conducted by Dr. Handley clearly demonstrate high levels of cohesiveness among Black Louisianans in supporting their preferred candidates in the areas where Mr. Cooper has proposed to draw additional majority-Black districts.³⁴⁸

³⁴⁴ Pla-1, p. 9

³⁴⁵ Pla-1, p. 10.

³⁴⁶ Pla-1, p. 10.

³⁴⁷ *Gingles*, 478 U.S. at 68.

³⁴⁸ In Area 1, the percentage of support from Black voters for the Black-preferred candidate ranges from 98.1% to 44.8%, with the support being over 50% in all the elections analyzed but one, and over 60% in all elections analyzed but three. See Pla-3.

In Area 2, the percentage of support from Black voters for the Black-preferred candidate ranges from 97.3% to 50.4%, with the support being over 50% in all the elections analyzed and over 60% in all elections analyzed but two. See Pla-4.

In Area 3, the percentage of support from Black voters for the Black-preferred candidate ranges from 97.7% to 39.5%, with the support being over 50% in all but two of the elections analyzed and over 60% in all elections analyzed but three. See Pla-5.

In Area 4, the percentage of support from Black voters for the Black-preferred candidate ranges from 97.2% to 36.7%, with the support being over 50% in all but two of the elections analyzed and over 60% in all elections analyzed but three. See Pla-6.

In Area 5, the percentage of support from Black voters for the Black-preferred candidate ranges from 96.5% to 50.7%, with the support being over 50% in all of the elections analyzed and over 60% in all of the elections analyzed but three. See Pla-7.

In Area 6, the percentage of support from Black voters for the Black-preferred candidate ranges from 97.5% to 44.9%, with the support being over 50% in all but one of the elections analyzed and over 60% in all elections analyzed but three. See Pla-8.

In Area 7, the percentage of support from Black voters for the Black-preferred candidate ranges from 97.4% to 36.8%, with the support being over 50% in all but one of the elections analyzed and over 60% in all elections analyzed but two. See Pla-9.

Plaintiffs also presented evidence through Dr. Handley's testimony that White voters typically vote as a bloc to defeat Black voters' preferred candidate.³⁴⁹ In every election that Dr. Handley analyzed within each of the seven areas of interest, White voters consistently bloc voted to defeat the candidates supported by Black voters. Across the 16 elections, a scant 12.2% of White voters supported the Black preferred candidate in multi candidate races, rising to only 15.6% in two-candidate contests.³⁵⁰ Dr. Handley found that due to this low level of White support for Black-preferred candidates, blocs of White voters were able to consistently defeat Black-preferred candidates.³⁵¹ She also analyzed 21 state legislative elections overlapping with the seven areas of interest and found racially polarized voting occurred in all but one of these elections.³⁵² Dr. Handley concluded that "[r]acially polarized voting substantially impedes the ability of Black voters to elect candidates of their choice to the Louisiana state legislature in these areas unless districts are drawn to provide Black voters with this opportunity."³⁵³

Dr. Handley also analyzed whether the Legislature's Enacted Maps provide opportunities for Black voters to elect the candidate of their choice by conducting a district-specific recompiled elections analysis.³⁵⁴ Comparing the majority-Black districts in Plaintiffs' Illustrative Plans and the corresponding districts in the Enacted Maps, Handley selected three "clusters" of Senate districts and five "clusters" of House districts.³⁵⁵ She

³⁴⁹ Rec. Doc. 217, p. 13, lines 1–4.

³⁵⁰ Pla-1, p. 10.

³⁵¹ Pla-1, p. 33.

³⁵² Pla-1, p. 11. Ten of the 11 state senate elections she evaluated were racially polarized. *Id.* All of the ten state house elections she analyzed were racially polarized. *Id.*

³⁵³ Pla-1, p. 33.

³⁵⁴ Pla-1, p. 12.

³⁵⁵ State Senate Cluster 1 contains three districts in Bossier and Caddo Parishes; State Senate Cluster 2 contains four districts in Jefferson and St. Charles Parishes; and State Senate Cluster 3 contains four districts in East Baton Rouge, West Baton Rouge, Iberville, and Point Coupee Parishes. Pla-1, p. 14. State

then calculated two effectiveness scores for each cluster: The first score, the All-Elections Effectiveness Score, “demonstrates the percentage of election contests (out of the total 16 statewide contests) that the Black-preferred candidate would have won or advanced to a runoff in the district.”³⁵⁶ The second score, the Two-Candidate Effectiveness Score, “reports the percentage of two-candidate elections (out of the eight two-candidate contests) that the Black-preferred candidate would have won in the district.”³⁵⁷

Notably, Dr. Handley concluded that only the clusters with at least a 50% BVAP provided Black voters with an opportunity to elect the candidate of their choice. She testified that, “with one exception, no districts were effective that were under 50% [BVAP].”³⁵⁸ In each of the clusters, the Illustrative Plans drawn by Mr. Cooper provided at least one additional district that would give Black voters an opportunity to elect candidates of their choice as compared to those in the existing Enacted Maps.³⁵⁹

House Cluster 1 contains several districts in De Soto, Natchitoches, and Red River Parishes; State House Cluster 2 contains five districts from Calcasieu Parish; State House Cluster 3 contains eight districts from Bossier and Caddo Parishes; State House Cluster 4 contains three districts from Ascension and Iberville Parishes; and State House Cluster 5 contains ten districts from East Baton Rouge and East Feliciana Parishes. Pla-1, p. 15.

³⁵⁶ Pla-1, p. 12.

³⁵⁷ Pla-1, p. 12.

³⁵⁸ Rec. [Doc. 217](#), p. 41, lines 2–3.

³⁵⁹ State Senate Cluster 1 has three districts. Pla-1, p. 16. Taking into account the recompiled election results, the two effectiveness scores, and the district BVAP, Dr. Handley concluded that the two Black-majority districts in the Illustrative Senate Plan in this area—Illustrative SD 38 and 39—had effectiveness scores well above 50%, and thus would provide Black voters with an opportunity to elect their candidates of choice. Pla-1, p. 16–17. By contrast, Enacted SD 38 does not provide an opportunity to elect Black-preferred candidates, with an All-Elections Effectiveness Score of only 18.8% and a Two-Candidate Effectiveness Score of 0%. Pla-1, p. 17.

In Senate Cluster 1, therefore, the Illustrative Senate Plan has two effective Black-majority districts, Illustrative SD 38 and 39, while the Enacted Senate Plan has only one effective Black-majority district, Enacted SD 39. Pla-1, p. 16.

State Senate Cluster 2 has four districts. Pla-1, p. 19. Taking into account the recompiled election results, the two effectiveness scores, and the district BVAP, Dr. Handley concluded that the one Black-majority district in the Illustrative Senate Plan in this area—Illustrative SD 19—had effectiveness scores well above 50%, and thus would provide Black voters with an opportunity to elect their candidates of choice. Pla-1, p. 19. By contrast, Enacted SD 8, 9, 10, and 19 do not provide an opportunity to elect Black-preferred candidates, all with an All-Elections Effectiveness Score under 20% and a Two-Candidate Effectiveness Score of 0%. Pla-1, p. 19.

In Senate Cluster 2, therefore, the Illustrative Senate Plan has one effective Black-majority district, Illustrative SD 19; while the Enacted Senate Plan does not have any effective Black-majority district. Pla-1, p. 19.

State Senate Cluster 3 has four districts. Pla-1, p. 21. Taking into account the recompiled election results, the two effectiveness scores, and the district BVAP, Dr. Handley concluded that the three Black-majority districts in the Illustrative Senate Plan in this area—Illustrative SD 14, 15, and 17—had effectiveness scores well above 50%, and thus would provide Black voters with an opportunity to elect their candidates of choice. Pla-1, p. 21. By contrast, Enacted SD 6 and 16 do not provide an opportunity to elect Black-preferred candidates, each having an All-Elections Effectiveness Score under 20% and a Two-Candidate Effectiveness Score of 0%. Pla-1, p. 21.

In Senate Cluster 3, therefore, the Illustrative Senate Plan has three effective Black-majority districts, Illustrative SD 14, 15, and 17; while the Enacted Senate Plan has only two effective Black-majority districts, Enacted SD 14 and 15. Pla-1, p. 21.

State House Cluster 1 has three districts. Pla-1, p. 23. Taking into account the recompiled election results, the two effectiveness scores, and the district BVAP, Dr. Handley concluded that the one Black-majority district in the Illustrative House Plan in this area—Illustrative HD 23—had effectiveness scores well above 50%, and thus would provide Black voters with an opportunity to elect their candidates of choice. Pla-1, p. 23.

By contrast, Enacted HD 7, 22, and 25 do not provide an opportunity to elect Black-preferred candidates, each having an All-Elections Effectiveness Score under 20% and a Two-Candidate Effectiveness Score of 0%. Pla-1, p. 23.

In House Cluster 1, therefore, the Illustrative House Plan has one effective Black-majority district, Illustrative HD 23; while the Enacted House Plan does not have any effective Black-majority districts. Pla-1, p. 23.

State House Cluster 2 has five districts. Pla-1, p. 25. Taking into account the recompiled election results, the two effectiveness scores, and the district BVAP, Dr. Handley concluded that the two Black-majority districts in the Illustrative House Plan in this area—Illustrative HD 34 and 38—had effectiveness scores well over 50%, and thus would provide Black voters with an opportunity to elect their candidates of choice. Pla-1, p. 25. By contrast, Enacted HD 33, 35, and 36 do not provide an opportunity to elect Black-preferred candidates, each having an All-Elections Effectiveness Score and a Two-Candidate Effectiveness Score of 0%. Pla-1, p. 25.

In House Cluster 3, therefore, the Illustrative House Plan has two effective Black-majority districts, Illustrative HD 34 and 38, while the Enacted House Plan has one only effective Black-majority district, Enacted HD 34. Pla-1, p. 23.

State House Cluster 3 has eight districts. Pla-1, p. 27. Taking into account the recompiled election results, the two effectiveness scores, and the district BVAP, Dr. Handley concluded that the four Black-majority districts in the Illustrative House Plan in this area—Illustrative HD 1, 2, 3, and 4—had effectiveness scores well above 50%, and thus would provide Black voters with an opportunity to elect their candidates of choice. Pla-1, p. 27. By contrast, Enacted HD 1, 5, 6, 8, and 9 do not provide an opportunity to elect Black-preferred candidates, each having an All-Elections Effectiveness Score under 20% and a Two-Candidate Effectiveness Score of 0%. Pla-1, p. 27.

In House Cluster 3, therefore, the Illustrative House Plan has four effective Black-majority districts, Illustrative HD 1, 2, 3, and 4; while the Enacted House Plan has only three effective Black-majority districts, Enacted HD 2, 3, and 4. Pla-1, p. 27.

State House Cluster 4 has three districts. Pla-1, p. 29. Taking into account the recompiled election results, the two effectiveness scores, and the district BVAP, Dr. Handley concluded that the one Black-majority district in the Illustrative House Plan in this area—Illustrative HD 60—had an effectiveness score of 100%, and thus would provide Black voters with an opportunity to elect their candidates of choice. Pla-1, p. 29. By contrast, Enacted HD 59, 60, and 88 do not provide an opportunity to elect Black-preferred candidates. Enacted HD 59 and 88 have an All-Elections Effectiveness Score of 6.3% and a Two-Candidate Effectiveness Score of 0%. Pla-1, p. 29. Enacted HD 60 has an All-Elections Effectiveness Score of 43.8% and a Two-Candidate Effectiveness Score of 25%. Pla-1, p. 29.

Based on her analysis of the data, Dr. Handley concluded that because of the clearly racially polarized voting in Louisiana, Black voters can only elect their candidate of choice if a district is drawn that gives them that opportunity.³⁶⁰

Defendants challenged the testimony and evidence presented by Plaintiffs by arguing that Dr. Handley's analysis was flawed and by presenting their own theories as to why the *Gingles* II and III preconditions are not satisfied. Defendants first take issue with Dr. Handley's opinion because they say "she did not adequately account for high levels of absentee and early voting."³⁶¹ Dr. Handley explained that to perform her RPV analysis, she was required to take candidate-specific early and absentee votes reported at the parish-wide level by the Louisiana Secretary of State website and disaggregate that data down to the precinct level.³⁶² Accordingly, Dr. Handley used an allocation method to assign the early and absentee votes to particular precincts within a parish "proportionally based on the votes received by each of the candidates on Election Day" in each area she studied.³⁶³ Defendants claim Dr. Handley's method did not cap the number of early or absentee votes assigned to each precinct by the total number of voters

In House Cluster 4, therefore, the Illustrative House Plan has one effective Black-majority district, Illustrative HD 60, while the Enacted House Plan does not have any effective Black-majority districts. Pla-1, p. 29.

State House Cluster 5 has ten districts. Pla-1, p. 31. Taking into account the recompiled election results, the two effectiveness scores, and the district BVAP, Dr. Handley concluded that the seven Black-majority districts in the Illustrative House Plan in this area—Illustrative HD 61, 63, 65, 67, 68, 69, and 101—had effectiveness scores well above 50%, and thus would provide Black voters with an opportunity to elect their candidates of choice. Pla-1, p. 31. By contrast, Enacted HD 65, 66, 68, 69, and 70 do not provide an opportunity to elect Black-preferred candidates, each having an All-Elections Effectiveness Score under 20% and a Two-Candidate Effectiveness Score under 12.5%. Pla-1, p. 31.

In House Cluster 5, therefore, the Illustrative House Plan has seven effective Black-majority districts, Illustrative HD 61, 63, 65, 67, 68, 69, and 101, while the Enacted House Plan has only five effective Black-majority districts, Enacted HD 61, 62, 63, 67, and 101. Pla-1, p. 31.

³⁶⁰ See Pla-1, p. 33.

³⁶¹ Rec. Doc. 206, p. 25.

³⁶² Rec. Doc. 217, p. 15, line 19–p. 16, line 25; p. 89, lines 14–24.

³⁶³ Pla-1, p. 6.

who turned out in a particular election.³⁶⁴ They claim this amounts to a misallocation of candidate vote shares to precincts underlying the database upon which she then runs her statistical analyses, making her opinions unreliable.³⁶⁵

The Court already addressed Defendants' contentions on this point prior to trial. As the Court addressed in its *Ruling*³⁶⁶ on the *Joint Motion in Limine to Exclude Dr. Lisa Handley's Testimony and Reports*,³⁶⁷ "[e]arly and absentee votes are reported only at the parish level in Louisiana—they are not allocated back to the precinct where the voter resides. Rather than simply ignore these votes, they have been allocated to the parish precincts proportionally based on the votes received by each of the candidates on Election Day."³⁶⁸ "The simple fact is that early voting in Louisiana represents a statistically significant percentage of the total vote which must be accounted for, and "the scientifically accepted method for analyzing whether there is racially polarized voting ("RPV") is the ecological inference analysis ("EI"), which requires precinct-level voting data."³⁶⁹ As elicited during trial, the Louisiana Secretary of State *only* reports candidate-specific early and absentee votes at the parish-wide level.³⁷⁰ Other states report this information at the precinct level.³⁷¹ Accordingly, Dr. Handley assumed the same percentage allocation of election day votes per candidate per precinct to allocate the early votes per candidate per precinct to perform the requisite analysis.³⁷²

³⁶⁴ Rec. [Doc. 206, p. 27](#).

³⁶⁵ *Id.*; See also Rec. [Doc. 148-1, p. 2](#).

³⁶⁶ Rec. [Doc. 171](#).

³⁶⁷ Rec. [Doc. 148](#).

³⁶⁸ Rec. [Doc. 171, p. 4](#); Rec. [Doc. 165-1, p. 7](#).

³⁶⁹ Rec. [Doc. 171, p. 4–5](#).

³⁷⁰ Rec. [Doc. 217, p. 16](#), line 15–p. 17, line 1.

³⁷¹ Rec. [Doc. 217, p. 16](#), line 22–p. 17, line 1.

³⁷² Rec. [Doc. 217, p. 17](#), lines 2–6.

Defendants do not dispute that precinct-level data is necessary to run the EI analysis, but challenge how to best de-aggregate or allocate the available parish-wide data down to usable precinct-level data. Dr. Handley testified at trial that the methods she employed did not introduce any bias into her EI analysis.³⁷³ The Court is persuaded that the slight over and underestimate of votes per precinct resulting from the subject allocation method is statistically insignificant and thus does not render the conclusions unreliable. “EI analysis is done using proportions of the vote share that each candidate received, . . . not raw total numbers that are input into the EI algorithm.”³⁷⁴ The Court does not find that the method employed by Dr. Handley to de-aggregate parish-wide numbers was the result of bias, and there is no evidence that it rendered the analysis infirm or the conclusions unreliable. The Court finds Dr. Handley’s allocation and analysis of the early votes reliable and her conclusions credible.

Defendants further challenge Dr. Handley’s opinion by arguing that the only district-specific information reported by Dr. Handley classifies districts as either “effective” or not, without opining as to the level of BVAP needed to be effective. Per Defendants, Handley’s analysis has limited value because it does not inform the Court whether a majority-Black district is actually necessary in order for the Black-preferred candidate to be elected.

Instead, Defendants claim that a functional analysis shows that additional majority-Black districts are not needed in the “areas of interest” due to sufficient White crossover voting. To support this proposition, Defendants retained Dr. Jeffrey B. Lewis to analyze and estimate “the degree of Black voter cohesion and white voter crossover” included in

³⁷³ Rec. [Doc. 217, p. 42](#), lines 16–25.

³⁷⁴ Rec. [Doc. 165, p. 4](#) (citing Dr. Handley’s deposition, Rec. [Doc. 165-3](#)).

Dr. Handley's clusters."³⁷⁵ By stipulation of the parties, Dr. Lewis was admitted as an expert in political science, quantitative methods, and racially polarized voting analysis.³⁷⁶ To perform his analysis, Dr. Lewis used the ecological inference method to analyze election data from 2015 to 2021 and consider "how each contest would have turned out if only the votes of those residing in each enacted and illustrative State House and State Senate had participated."³⁷⁷ He concluded that White crossover voting ranged from 18 percent to 27 percent on average in two-candidate election contests in the challenged districts, and that less than a 50 percent BVAP is actually necessary for a 50 percent win rate in the specific illustrative districts drawn by Mr. Cooper.³⁷⁸ Defendants argue that because almost all of the House and Senate clusters identified by Dr. Handley would all "perform" at BVAP levels less than 50 percent, none of the metrics warrant a redrawing of the 2022 House and Senate maps to create new majority-Black districts.

However, as held by the Fifth Circuit, "[i]llustrative districts that could perform with a BVAP of less than 50 percent with white crossover voting are not the focus of the third *Gingles* precondition analysis."³⁷⁹ "The relevant consideration under the third *Gingles* precondition is the *challenged* plan, not some *hypothetical* crossover district that could have been but was not drawn by the Legislature."³⁸⁰ Further, Defendants' claims that there are additional opportunity districts in the areas of interest identified in the Enacted Maps are unsupported by evidence. These claims are based solely on Dr. Lewis' opinion that the Black-preferred candidates could advance (not ultimately win) in a few districts

³⁷⁵ Interv-52, p. 3.

³⁷⁶ Rec. [Doc. 218, p. 112](#), lines 2–10.

³⁷⁷ Interv-52, p. 2.

³⁷⁸ Interv-54, p. 3.

³⁷⁹ *Robinson v. Ardoin*, [86 F.4th 574, 597](#) (5th Cir. 2023).

³⁸⁰ *Id.* at 596.

without a majority BVAP.³⁸¹ An examination of what Dr. Lewis identifies as “win rates” in his reference districts reveals that the Black-preferred candidate does not usually prevail in the final election.³⁸² There is no evidence that Black-preferred candidates will consistently prevail in election districts that are less than 50 percent BVAP.

When comparing the effectiveness scores in Dr. Handley’s report to the win rates from Dr. Lewis’ report, the Court finds that Dr. Handley presented clear evidence that, save for the one exception in Enacted House District 91, no districts in the Enacted Maps provide Black voters the opportunity to elect their candidate of their choice other than those districts with a majority BVAP.³⁸³

Finally, Defendants offered the expert testimony of Dr. John R. Alford, who Plaintiffs stipulated, and the Court accepted, to provide expertise in the areas of voting behavior and redistricting.³⁸⁴ Dr. Alford reviewed the voting results in Louisiana from the past three presidential elections and concluded that the predominate factor causing polarization in these elections was party and not race.³⁸⁵ Dr. Alford first challenged Dr. Handley’s finding that the Black vote was cohesive by examining the elections used in Dr. Handley’s RPV analysis. He opined that “Black voters tend to provide cohesive support to Democratic candidates, often in the 80 to 90 percent range, and that White voters in turn support Republican candidates, with White votes for the Republican candidates typical in the 80 to 90 percent range.”³⁸⁶ However, he conceded that when

³⁸¹ Rec. [Doc. 214, p. 29](#), line 18–p. 31, line 9.

³⁸² Rec. [Doc. 214, p. 34](#), line 1–p. 35, line 13.

³⁸³ Enacted HD 91 is the only current legislative district in the state without a majority BVAP where Black-preferred candidates can get elected. See Pla-1, p. 16, n.18. Enacted HD 91 is not within Plaintiffs’ areas of interest and is not majority-White.

³⁸⁴ Rec. [Doc. 228, p. 99](#), lines 4–8.

³⁸⁵ Rec. [Doc. 228, p.104](#), line 7–p. 109, line 2.

³⁸⁶ Interv-53, p. 10.

multiple Black Democratic candidates were eligible for election, the Black vote was divided.³⁸⁷

Dr. Alford also analyzed additional statewide races that did not feature a Black candidate and concluded that Black voters tend to support Democratic candidates, White voters tend to support Republican candidates, and that these support levels remain relatively constant regardless of the race of candidates involved.³⁸⁸ Dr. Alford relied on the elections of Louisiana’s Governor John Bel Edwards (a White Democratic candidate) as further evidence that partisan, not racial considerations, drive voting choices, as Black Democratic candidates were also on the ballot in both the October 2015 and October 2019 elections but received almost no Black support.³⁸⁹ Dr. Alford concluded that the “high cohesion demonstrated by Black voters in these elections is not a function of Black voters coalescing around Black candidates, but rather is a function of cohesive Black voter preferences for Democratic party candidates.”³⁹⁰

However, the Court does not credit Dr. Alford’s opinion as helpful, as it appears to answer a question that *Gingles II* does not ask and in fact squarely rejects,³⁹¹ namely, *why* Black voters in Louisiana are politically cohesive. “It is the *difference* between the choices made by blacks and whites—not the reasons for that difference—that results in blacks having less opportunity than whites to elect their preferred representatives. Consequently, . . . under the ‘results test’ of § 2, only the correlation between race of voter

³⁸⁷ Interv-53, p. 10–11.

³⁸⁸ Interv-53, p. 9–13.

³⁸⁹ Interv-53, p. 11–13.

³⁹⁰ Interv-53, p. 17.

³⁹¹ *Gingles*, 478 U.S. 30, 63 (1986) (“The first reason we reject appellants’ argument that racially polarized voting refers to voting patterns that are in some way *caused by race*, rather than to voting patterns that are merely *correlated with the race of the voter*, is that the reasons black and white voters vote differently have no relevance to the central inquiry of § 2”).

and selection of certain candidates, not the causes of the correlation, matters.”³⁹² The relevant inquiry in determining whether voting is racially polarized is whether Black and White voters consistently support different candidates—that is, whether Black voters are cohesive in their support of their candidates of choice, and whether the candidates supported by Black voters are usually defeated by the candidates supported by White voters.

To the extent party preference is relevant to the § 2 inquiry, it is appropriately assessed when analyzing the “totality of the circumstances,” not in the assessment of racially polarized voting under *Gingles* II and III.³⁹³ Importantly, both Dr. Handley and Dr. Alford agree that Louisiana’s Black and White voters “are voting differently,”³⁹⁴ with Dr. Alford further testifying, “[i]f that’s what you want to call racially polarized voting, then it’s racially polarized voting.”³⁹⁵

Dr. Handley presented consistent evidence establishing that co-partisan voters are voting differently depending on the race of the candidate. Looking at Dr. Alford’s own data, Dr. Handley concluded that “very consistent[ly] . . . white voters gave more support to white Democrats than the Black Democrats.”³⁹⁶ The Court finds Dr. Handley credible and her conclusions reliable and well supported. The Court rejects Defendants’ attempt to append an additional requirement to *Gingles* II & III, namely, that Black voters’ cohesion

³⁹² *Id.*

³⁹³ *Teague v. Attala Cnty.*, 92 F.3d 283, 292 (5th Cir. 1996) (“A defendant may try to rebut plaintiffs’ claim of vote dilution via evidence of objective, nonracial factors under the totality of the circumstances standard.”) (cleaned up).

³⁹⁴ Rec. Doc. 228, p. 151, line 12. See Rec. Doc. 217, p. 13.

³⁹⁵ Rec. Doc. 228, p. 151, lines 12–14.

³⁹⁶ Rec. Doc. 214, p. 180, line 9–p. 181, line 12; p. 182, line 9–p. 183, line 8.

must be shown to be caused by or attributable to race instead of something else, like partisanship. The Court finds no basis for this requirement in the law.³⁹⁷

Gingles II asks whether Black voters are “politically cohesive,”³⁹⁸ – in other words, whether Black voters usually support the same candidate in elections. *Gingles* III asks whether White voters vote “sufficiently as a bloc to usually defeat [Black voters] preferred candidate.”³⁹⁹ Based on the testimony and reports of expert witnesses presented at trial, the Court finds that the Plaintiffs have proven both preconditions.

C. The Totality of the Circumstances: The Senate Factors

A Section 2 violation is established:

if, based on the totality of circumstances, it is shown that the political processes leading to nomination or election in the State or political subdivision are not equally open to participation by members of [a racial minority group] ... in that its members have less opportunity than other members of the electorate to participate in the political process and to elect representatives of their choice.⁴⁰⁰

“[I]t [is] only the very unusual case in which the plaintiffs can establish the existence of the three *Gingles* factors but still have failed to establish a violation of § 2 under the totality of circumstances.”⁴⁰¹

i. Senate Factor 1: The Historical Context

This inquiry considers “[t]he extent of any history of official discrimination in the state ... that touched the right of the members of minority group to register, to vote, or otherwise to participate in the democratic process.” In other words,

³⁹⁷ For further discussion of the evidence that polarized voting in Louisiana is race-related, see Section IV(C)(ii) *infra* on Senate Factor 2.

³⁹⁸ *Cooper*, 581 U.S. 285, 301-02 (2017).

³⁹⁹ *Id.*

⁴⁰⁰ *Gingles*, 478 U.S. at 36.

⁴⁰¹ *Clark v. Calhoun Cnty.*, 21 F.3d 92, 97 (5th Cir. 1994).

“the history of voting-related discrimination in the State or political subdivision.”⁴⁰² On this factor there is no meaningful dispute.

For over 40 years, Louisiana’s courts have recognized the state’s history of official discrimination.⁴⁰³ The Eastern District of Louisiana noted that “Louisiana’s history of racial discrimination, both *de jure* and *de facto*, continues to have an adverse effect on the ability of its black residents to participate fully in the political process.”⁴⁰⁴ “[I]t would take a multi-volumed treatise to properly describe the persistent, and often violent, intimidation visited by white citizens upon black efforts to participate in Louisiana’s political process.”⁴⁰⁵ Defending a Congressional map enacted by the Legislature, the State of Louisiana advanced the argument that past injustices that were clearly unconstitutional were the State’s primary motivation for reinforcing black representation.⁴⁰⁶

Recently, this Court has found it “indisputable that Louisiana has a long history of discriminating against black citizens” such that there is no “sincere dispute regarding Senate factor 1.”⁴⁰⁷ The unchallenged expert historian in this case, Dr. Gilpin, recounted the sordid history of Louisiana’s discriminatory practices, including disenfranchisement of Black voters through poll taxes, property ownership requirements, and literacy tests that were first implemented before Black Louisianans had the right to vote.

Although these disenfranchisement mechanisms were heavy-handed, they were not initially successful. Black Louisianans proved resilient and Black voters made up

⁴⁰² *Gingles*, 478 U.S. at 44.

⁴⁰³ See *Major v. Treen*, 574 F. Supp. 325, 339–40 (E.D. La. 1983); see also *Citizens for a Better Gretna v. City of Gretna*, 636 F. Supp. 1113, 1116 (E.D. La. 1986).

⁴⁰⁴ *Treen*, 574 F. Supp. at 339–40.

⁴⁰⁵ *Gretna*, 636 F. Supp. at 1116.

⁴⁰⁶ *Hays v. State of La.*, 862 F. Supp. 119, 128 (W.D. La. 1994). The legislatively enacted congressional maps were ultimately found violative of the 14th Amendment as impermissibly racially gerrymandered.

⁴⁰⁷ *Terrebonne Par. Branch NAACP v. Jindal*, 274 F. Supp. 3d 395 (M.D. La. 2017); *Robinson v. Ardoin*, 605 F. Supp. 3d 759 (M.D. La. 2022).

almost 45 percent of registered voters in 1896.⁴⁰⁸ In response to this increase in Black engagement, the State implemented increasingly burdensome restrictions which suppressed the Black vote.⁴⁰⁹ For example, Louisiana implemented the Grandfather Clause in 1898 which prohibited a Black citizen from voting unless they could establish that their father or grandfather had voted before January 1, 1867.⁴¹⁰ The result of the extensive disenfranchisement efforts employed by the Louisiana government resulted in Black voting plummeting drastically.⁴¹¹ Between 1910 and 1948, fewer than one percent of Black Louisianans were able to register to vote.⁴¹² When the Voting Rights Act was passed in 1965, only approximately one-third of Black Louisianans were registered to vote.⁴¹³

The Voting Rights Act and federal oversight did not end Louisiana's disenfranchisement efforts.⁴¹⁴ The U.S. Attorney General issued 66 objection letters to more than 200 voting changes in Louisiana from 1965 to 1999.⁴¹⁵ Between 1982 and 2003, there were 13 instances of parishes simply resubmitting objected-to proposals with either cosmetic changes or simply no changes.⁴¹⁶ Recently, in 2021, the City of West Monroe entered into a consent decree with the DOJ regarding its use of solely at-large districts for election to the Board of Aldermen.⁴¹⁷ As explained by Dr. Gilpin, it is commonly recognized that at-large elections result in the dilution of minority votes.⁴¹⁸

⁴⁰⁸ Pla-124, p. 21.

⁴⁰⁹ *Id.*

⁴¹⁰ *Id.*

⁴¹¹ *Id.* at p. 24.

⁴¹² *Id.* at p. 25.

⁴¹³ *Id.* at p. 27.

⁴¹⁴ *See id.* at pp. 29–30.

⁴¹⁵ *Id.* at p. 30.

⁴¹⁶ *Id.* at p. 39.

⁴¹⁷ *Id.* at p. 49.

⁴¹⁸ *Id.* at p. 39.

Black voter suppression continues in the form of closing polling places, restricting access to polling places, restricting access to early voting, and limiting mail-in voting.⁴¹⁹ For example, Dr. Gilpin reports that “the State does not merely de-prioritize widening access to voting, particularly for Black voters, [but] many Louisiana politicians continue to actively work against that increased access.”⁴²⁰ The effect of closing polling places which serve primarily Black voters was manifest in the 2020 election when many Black voters in Jefferson Parish experienced five-hour waiting times to cast a ballot.⁴²¹ Precinct consolidation in St. Landry Parish resulted in some Black voters having to drive 25 miles to cast a ballot.⁴²² There is no evidence that violations of the VRA are less prevalent than they were in the past decade. Instead, they may be less visible now with the elimination of federal oversight.⁴²³ The Court finds the expert testimony of Dr. Gilpin both persuasive and credible. The Court finds that Senate Factor 1 weighs strongly in favor of the Plaintiffs.

ii. Senate Factor 2: Extent of Racial Polarization

Senate Factor 2 examines “the extent to which voting in the elections of the state or political subdivision is racially polarized.”⁴²⁴ When deciding whether race rather than partisanship explains polarization, courts compare the strength of the evidence presented on racial bias with that of partisan politics.⁴²⁵ After all, § 2 of the VRA “is implicated only where Democrats lose because they are black, not where blacks lose because they are Democrats.”⁴²⁶

⁴¹⁹ *Id.* at p. 31.

⁴²⁰ *Id.* at p. 46.

⁴²¹ *Id.*

⁴²² *Id.*

⁴²³ *See Shelby County*, 570 U.S. 529.

⁴²⁴ *Gingles*, 478 U.S. at 37.

⁴²⁵ *Lopez*, 339 F. Supp. 3d at 604.

⁴²⁶ *League of the United Latin Am. Citizens Council*, 999 F.2d 831, 854 (5th Cir. 1993) (en banc).

Defendants relied on the testimony of Dr. John Alford to demonstrate that voting in Louisiana is politically, not racially, polarized.⁴²⁷ However, Plaintiffs rebutted this testimony with that of Dr. Lisa Handley, who, as previously addressed by the Court, presented evidence that voting in Louisiana is racially polarized. In the elections she analyzed, Dr. Handley found no examples of an election where White voters who were voting for a Democrat supported Black and White Democrats equally.⁴²⁸ Rather, “very consistent[ly] . . . White voters gave more support to the White Democrats than the Black Democrats.”⁴²⁹ Plaintiffs further rebutted Dr. Alford’s theories of partisan polarization with the expert testimony of Dr. Marvin P. King, Jr., who was accepted as an expert in political science, voting behavior and racially polarized voting.⁴³⁰ Dr. King conducted an EI analysis on Louisiana’s 2022 U.S. Senate Election and provided an opinion specifically rebutting Dr. Alford’s opinion.⁴³¹ Dr. King’s EI analysis revealed that White registered Democrats tended to vote for the White Democratic candidate (Luke Mixon) and Black registered Democrats tended to vote for the Black Democratic candidate (Gary Chambers) at a nearly 2:1 ratio.⁴³² He also reviewed Dr. Alford’s data, which analyzed the votes cast by all voters (not just Democrats) and found they supported the conclusion that voting is racially polarized.⁴³³ Dr. King testified that, based on his EI analysis and his review of Dr. Alford’s analysis, “party polarization is only part of the story . . . racial polarization also exists even among copartisans.”⁴³⁴ Dr. King ultimately opined that in the

⁴²⁷ Rec. [Doc. 228, p. 153–155](#).

⁴²⁸ Rec. [Doc. 214, p. 181](#), lines 9–12.

⁴²⁹ Rec. [Doc. 214, p. 180](#), line 15–p. 181, line 12; p. 182, line 9–p. 183, line 8.

⁴³⁰ Rec. [Doc. 214, p. 59](#), lines 11–21.

⁴³¹ Rec. [Doc. 214, p. 60](#).

⁴³² Rec. [Doc. 214, p. 66](#).

⁴³³ Rec. [Doc. 214, p. 66–69](#).

⁴³⁴ Rec. [Doc. 214, p. 70](#), lines 16–22.

absence of additional majority-minority districts, Black voters cannot count on White copartisans to elect the Black voters' preferred candidate.⁴³⁵

Defendants did not rebut Dr. King's EI analysis or testimony. The Court credits Dr. King's findings over the conclusions of Dr. Alford and finds Dr. King's testimony more credible. The historical realignment of Black voters from voting Republican to voting Democrat undercuts the argument that the vote is polarized along party lines and not racial lines.

The Court finds that Senate Factor 2 weighs heavily in favor of Plaintiffs.

iii. Senate Factor 3

This factor inquires into "[t]he extent to which the state . . . has used . . . voting practices or procedures that may enhance the opportunity for discrimination against the minority group."⁴³⁶ The Supreme Court counsels examination of "the extent to which the state or political subdivision has used unusually large election districts, majority vote requirements, anti-single shot provisions, or other voting practices or procedures that may enhance the opportunity for discrimination against the minority group."⁴³⁷

Louisiana has a majority vote requirement for its primaries and general elections. Some states have moved away from this. There was evidence of voter confusion that results from repeated and voluminous decentralized elections.⁴³⁸ Many state elections are conducted in odd-years with October primaries and November runoff elections. This is at odds with federal elections held in even-years with November primaries and

⁴³⁵ Rec. Doc. 214, p. 71.

⁴³⁶ *Gingles*, 478 U.S. at 37.

⁴³⁷ *Id.*

⁴³⁸ Rec. Doc. 223, p. 31, line—p. 32, line 13.

December runoffs.⁴³⁹ The State held seven elections in 2023 and as many as twelve elections have been held in a single year.⁴⁴⁰ The Court finds, consistent with the testimony of voters,⁴⁴¹ this type of calendar of elections breeds voter fatigue and confusion, which is amplified in poor and under educated communities. The Court finds Senate Factor 3 favors the Plaintiffs.

iv. Senate Factor 4: Candidate Slating

There is no slating process for Louisiana's State Legislative elections, so this factor is not relevant and the Court makes no finding.

v. Senate Factor 5

Factor 5 concerns “the extent to which members of the minority group in the state . . . bear the effects of discrimination in such areas as education, employment [,] and health, which hinder their ability to participate effectively in the political process.”⁴⁴² The preponderance of the evidence proved that Black voters’ participation in the political process is impaired by historic and continuing socio-economic disparities in education, employment, housing, health and criminal justice. Dr. Traci Burch was accepted by the Court and stipulated by the parties as an expert in in the field of racial discrimination, political participation, and barriers to voting.⁴⁴³ She is well-respected and well qualified in

⁴³⁹ Rec. [Doc. 218, p. 30](#), line 14–p. 31, line 8.

⁴⁴⁰ *Id.*

⁴⁴¹ Rec. [Doc. 223](#) (Ho-Sang and Nairne).

⁴⁴² *Gingles*, 478 U.S. at 37

⁴⁴³ Rec. [Doc. 213, p. 10](#), line 16–p. 11, line 3. Dr. Burch is an associate professor of political science at Northwestern University and a research professor at the American Bar Foundation since 2007. Pla-127, p. 1. Dr. Burch received her Ph.D. in government and social policy from Harvard University, and her undergraduate degree in politics from Princeton University. *Id.* Dr. Burch has published numerous peer-reviewed publications and a book on political participation, and she teaches several courses related to voting and political participation. *Id.* Dr. Burch has garnered several prizes and awards, including national prizes, for her book and her dissertation. *Id.* She has also served as a peer reviewer for flagship scholarly journals in her field of political science. *Id.* She is widely regarded as an expert on political behavior, barriers to voting, and political participation and has previously served as an expert witness in at least seven other

her fields of discipline, and the Court finds her opinions credible, well supported by data, and the result of reliable methodology. The Court credits Dr. Burch's testimony. In formulating her opinions, Dr. Burch relied on sources and methodologies recognized in the field and consistent with her work as a political scientist.⁴⁴⁴ Dr. Burch cited compelling data that supports the conclusion that Black Louisianans experience social and economic disparities that negatively impact voter registration and participation.⁴⁴⁵

Louisiana has endured de facto segregated public schools.⁴⁴⁶ Predominately Black public schools are resource challenged and Black people are underrepresented in higher education.⁴⁴⁷ The underfunding of HBCUs reveals that disparities persist into higher education.⁴⁴⁸

Dr. Burch persuasively testified, supported by data, that there are employment disparities because of discrimination, revealed by several measures.⁴⁴⁹ The objective evidence of employment disparities presented by Dr. Burch was again buttressed by the

cases, including voting rights cases where she offered expert testimony relating to certain Senate Factors. Pla-126 , pp. 1–2.

⁴⁴⁴ Pla-126; Pla-128

⁴⁴⁵ Rec. [Doc. 213, pp. 14, 19, 105–107](#). Dr. Burch's opinions were substantiated and buttressed by the fact testimony. See Testimony of Dr. Dorothy Nairne, Rec. [Doc. 223, pp. 22–23](#); Testimony of Pastor Steven Harris, Rec. [Doc. 223, p. 71](#).

⁴⁴⁶ The ProPublica's *Miseducation* Project discerns that as of 2017, "half of traditional school districts in Louisiana that were available demonstrated high levels of racial segregation within the district. [T]here are "nine of the 68 traditional school districts in Louisiana that are more than 87 percent non-white." Rec. [Doc. 213, p. 17](#), lines 7–13. In East Baton Rouge, there is "kind of a parity between Black people and White people . . . But "in the school system [in East Baton Rouge] it's over. . . 70 percent Black." *Id.* at p. 17, line 25–p. 18, line 3. This is likely due to white families "abandon[ing] East Baton Rouge for a different school district." *Id.* at p. 18, lines 7–9. Math and reading test scores across Black and White students indicate that White students perform better by about 22–25 points. *Id.* at p. 19, lines 1–10. A 2019 American Community Survey indicates that of Louisiana adults aged 25 and older, over 25 percent of White Louisianans have earned a bachelor's degree or higher compared to a little over 15 percent of Black Louisianans. Pla-126, p. 7.

⁴⁴⁷ Pla-126, p. 7.

⁴⁴⁸ Rec. [Doc. 223, p. 151](#).

⁴⁴⁹ Rec. [Doc. 213, p. 20](#), line 23–p. 24, line 24; Pla-126, p. 9.

firsthand experiences of several of the Plaintiffs' fact witnesses.⁴⁵⁰ Economic hardships caused by under-employment are directly manifested in a lack of transportation.⁴⁵¹ Transportation barriers adversely affect access to voter registration and polling sites.⁴⁵² Black Louisianans are underrepresented in white collar occupations which provide the security to "time to take off of work without losing or risking your pay," to vote.⁴⁵³

The Court credits Dr. Burch's opinions and the supporting testimony of fact witnesses and finds that the marginal educational and employment opportunities available to Black Louisianans hinders and impairs meaningful access to the political process.

The Court also finds that segregated and disparate housing persists in part due to historic public policies and government sanctioned lending practices.⁴⁵⁴ This further impairs and frustrates access to polling places and participation in the political process.

A preponderance of the evidence established that the prevalence of disease and mortality rates are higher for Black Louisianans as compared to White Louisianans, and

⁴⁵⁰ Pastor Harris testified that his community had a high poverty rate because of the lack of access to jobs in the area. Rec. [Doc. 223, p. 71](#), lines 5–7. Dr. Nairne testified to the challenges she faced securing funding for her start-up businesses while less qualified White applicants secured these opportunities. *Id.* at p. 34, lines 3–20.

⁴⁵¹ Data from the 2019 American Community Survey showed that a significant portion of Black households do not have access to a vehicle and that Black property "is more than double, almost triple that of White poverty." Rec. [Doc. 213, p. 22](#), line 16–p. 23, line 8.

⁴⁵² *Id.* Again the opinion testimony of Dr. Burch was substantiated by the fact testimony. See testimony of Dr. Washington and Dr. Nairne, Rec. [Doc. 223, p. 20](#), line 22–p. 24, line 24; p. 32, line 14–p. 33, line 7; p. 104, line 10–p. 105, line 4.

⁴⁵³ Rec. [Doc. 213, p. 24](#), lines 15–17.

⁴⁵⁴ Black Louisianans face more difficulty with securing financial relief to rebuild homes and business following natural disasters. Pla-126, p. 10. The Louisiana Survey found 72 percent of Black respondents believe Black people are treated less fairly when applying for a loan or mortgage. *Id.* The Federal Housing Administration considered race when evaluating "the trajectory" of a city or neighborhoods. This led to Black and racially mixed neighborhoods being "deemed hazardous for lending." *Id.* at p. 13. The FHA also encouraged the use of racially restrictive covenants and racial zoning. These policies were not abandoned until 1949. *Id.* at pp. 12–13. The FHA would rely on Residential Security Maps produced by the Home Owners Loan Corporation to "prevent lending to places Black people lived. See *id.* at p. 13; Rec. [Doc. 213, p. 24](#), line 25–p. 28, line 18.

Black Louisianans have less access to health insurance and healthcare.⁴⁵⁵ The Court finds that these health disparities adversely impact voter engagement and participation.⁴⁵⁶

It is a well-known and often cited fact that Louisiana's incarceration rates lead the nation.⁴⁵⁷ Black Louisianans are disproportionately jailed as compared to White Louisianans. Dr. Burch persuasively and credibly opined that this disparity is the result of historical discrimination in policing, sentencing, and other stages of the justice system dating back to the Reconstruction Era.⁴⁵⁸ "[A]pproximately 80% of the parolees/probationers currently ineligible to vote are African American, compared with about 32% of the population of the state."⁴⁵⁹ Nearly 48,000 Black Louisianans were unable to vote in 2020 due to their felony convictions, twice the number of White Louisianans.⁴⁶⁰ Studies show that perceived unfair law enforcement tends to "demobilize voting and make people shy away from participating in politics".⁴⁶¹

The Court finds that Senate Factor 5 weighs decidedly in favor of the Plaintiffs.

vi. Senate Factor 6

Senate Factor 6 analyzes "whether political campaigns have been characterized by overt or subtle racial appeals."⁴⁶² Dr. Burch cited multiple instances of subtle and overt

⁴⁵⁵ Rec. [Doc. 213, p. 29](#), line 17–p. 31, line 14.

⁴⁵⁶ Dr. Burch testified that health is an "important predictor of voter [turnout]" because "healthy people are more likely to vote," and sick people have less "time and [sic] money to go vote or engage in politics." Rec. [Doc. 213, p. 32](#), line 9–p. 33, line 11. Health disparities "shaped by government and market policy" have a direct impact on voter participation. *Id.*

⁴⁵⁷ Rec. [Doc. 213, p. 33](#), line 13–p. 38, line 3.

⁴⁵⁸ *Id.*; see also Pla-126 at pp. 19-22.

⁴⁵⁹ Pla-124, p. 50.

⁴⁶⁰ Rec. [Doc. 213, p. 35](#), lines 22–24.

⁴⁶¹ *Id.* at p. 38, lines 2–3. Dr. Washington pointed out the subliminal message of the Sheriff's Office being housed on the same floor as her Registrar of Voter's Office. Rec. Doc 223, p. 102, lines 6–14.

⁴⁶² *Gingles*, 478 U.S. at 37

racial appeals in political advertising in recent elections.⁴⁶³ Plaintiffs Nairne and Ho-Sang testified about the disparaging nature of the messaging by Senator Kennedy’s re-election campaign that depicted images of Black Lives Matter protests alongside the comment suggesting that critics of the police should “call a crackhead.”⁴⁶⁴ They also testified about racially suggestive campaign ads aired in the latest gubernatorial election.⁴⁶⁵ Reverend Clee Lowe persuasively explained how subtle racial appeals send a clear signal that particular elected officials are “not going to represent our interests.”⁴⁶⁶

The Court finds that Senate Factor 6 weighs in favor of the Plaintiffs.

vii. Senate Factor 7

This factor assesses “the extent to which members of the minority group have been elected to public office in the jurisdiction.”⁴⁶⁷ It is undisputed that Black Louisianans are underrepresented in public office. No Black candidates have been elected as Governor or Lieutenant Governor in Louisiana since the end of Reconstruction.⁴⁶⁸ Never in history has Louisiana elected a Black U.S. Senator.⁴⁶⁹ Since 1991, only four Black Louisianans have been elected to Congress, and then only from majority-Black districts.⁴⁷⁰

This underrepresentation persists at other levels of state and local government as well. While the state is roughly one-third Black, Black legislators held only 36 out of 144 total State House seats in 2023 and Black senators held only 10 out of 39 total State

⁴⁶³ Campaign messaging used by candidates for governor, U.S. Senate, and the state legislature. Rec. Doc. 213, p. 38, lines 5–p. 47, line 11; Pla-126, pp. 22–25.

⁴⁶⁴ Rec. Doc. 223, p. 26, line 25–p. 40, line 11; p. 190, line 24–p. 191, line 25.

⁴⁶⁵ Rec. Doc. 223, p. 36, line 25–p. 39, line 3; p. 190, line 24–p. 191, line 25.

⁴⁶⁶ Rec. Doc. 223, p. 62, lines 19–24.

⁴⁶⁷ *Gingles*, 478 U.S. at 37.

⁴⁶⁸ Pla-126, p. 25.

⁴⁶⁹ *Id.*

⁴⁷⁰ Before 1991, there was one Black Congressperson elected, and that was during Reconstruction. *Id.*

Senate seats.⁴⁷¹ Less than 25 percent of Louisiana mayors are Black, and only 26.1 percent of Louisiana state court judges are Black.⁴⁷² Two of the eight elected Board of Elementary and Secondary Education members are Black, both elected from majority-Black districts.⁴⁷³ And only one Associate Justice on the Louisiana Supreme Court, who was elected from the State's sole majority-Black Supreme Court district, is Black.⁴⁷⁴

The effect of the Senate factors previously discussed become manifest in these sobering statistics. The Court finds that Senate Factor 7 weighs heavily in favor of Plaintiffs.

viii. Senate Factor 8

Senate Factor 8 invites inquiry related to “whether there is a significant lack of responsiveness on the part of elected officials to the particularized needs of the members of the minority group.”⁴⁷⁵ The demonstrated disparities across socioeconomic indicators discussed above are evidence of the lack of responsiveness of State government to the needs of Black Louisianans. Nearly 70 percent of Black survey respondents indicated that “most elected officials in Louisiana don’t care what people like me think.”⁴⁷⁶ The redistricting roadshows are further evidence of the non-responsiveness of state elected officials. The roadshows were robustly attended across the state. Time and again Black citizens expressed to their elected representatives that they wanted more minority representation in the State House and Senate.⁴⁷⁷ Several proposed maps were advanced

⁴⁷¹ *Id.*

⁴⁷² *Id.*

⁴⁷³ *Id.*

⁴⁷⁴ *Id.*

⁴⁷⁵ *Gingles*, 478 U.S. at 37.

⁴⁷⁶ Pla-126, p.26.

⁴⁷⁷ State Representative Glover testified that while he was at one of the roadshows “heard folks asking for fair maps that they represent the actual demographics of the state and adhere to the provisions of the

by various stakeholders that accomplished this objective.⁴⁷⁸ Instead the Legislature eliminated a majority-Black district in north Louisiana⁴⁷⁹ and the President of the Senate unequivocally expressed a notion of incumbency protection as paramount over other redistricting criteria.⁴⁸⁰

A considered review of the cumulative evidence which support Senate Factors 1, 2, 3 and 5 lead to the inevitable conclusion that the State Legislature has been historically unresponsive and remains unresponsive to the needs of the Black communities in Louisiana. The Court finds that Senate Factor 8 weighs in favor of the Plaintiffs.

ix. Senate Factor 9

Lastly, in considering the totality of the circumstances, the Court assesses “whether the policy underlying the state or political subdivision’s use of such voting qualification, prerequisite to voting, or standard, practice or procedure is tenuous.”⁴⁸¹ The

Voting Rights Act.” Rec. [Doc. 223, p. 149](#), lines 14–20. Ho-Sang testified at the road show hearing to address the “many concerns that were coming” from the Black community. *Id.* at p. 168, lines 15–21. “[D]uring the redistricting road shows...several Black Louisianans from across the state offered opinions on the redistricting process and criticized current official for being unresponsive to their needs. The speakers often explicitly linked officials’ lack of responsiveness to race.” Pla-126, p. 27. “The committee heard overwhelmingly from the public that they wanted increase minority in their senate maps.” *Id.* at p. 28.

⁴⁷⁸ State Representative Glover presented the House with several plans that would create at least 30 majority-minority districts as Black legislatures were worried that H.B. 14 “packed Black voters into as few districts as possible, particularly in northwest Louisiana.” Pla-126, pp. 35, 42. One senator “argued vehemently that the people of the West Bank of Jefferson Parish constituted a community of interest that deserved representation...” Pla-126, p. 39.

⁴⁷⁹ “H.B. 14 eliminates an existing majority-minority district in the northern part of Louisiana, HD23...” Pla-126, p. 33.

⁴⁸⁰ Joint Rule 21 (Pla-53) makes no express reference to “continuity of representation” but Senator Cortez testified that he reads Joint Rule 21, section D(4) which refers to “maintain district alignment” as prioritizing incumbency. Rec. [Doc. 228, p. 27](#), line 24–p. 31, line 4. “It means that if your district elected you and you’ve done a good job, they also have a right to reelect you.” *Id.* at p. 29, lines 18–19. Dr. Nairne, Rev. Lowe, Dr. Washington, and Ms. Ho-Sang testified about the dilutive districts in which they reside, which have resulted in noncompetitive and little interest and attention from candidates in the Black community. Rec [Doc. 223, p. 26](#), line 22–p. 29, line 9; p. 59, lines 2–9; p. 60, lines 6–11; p. 62, lines 25–p. 63, line 7; p. 105, line 5–p. 106, line 17; p. 179, line 25–p. 180, line 20. Ms. Ho-Sang testified that elected officials’ unresponsiveness is “evidenced in the conditions in our community,” and the failure to initiate and implement policies that would improve Black people’s lives, including the failure to streamline elections or address issues like Black maternal health and criminal justice. *Id.* at p. 192, line 19–p. 193, line 6.

⁴⁸¹ *Gingles*, [478 U.S. at 37](#)

evidence supporting Senate Factors 3 and 5 demonstrates the use of voting practices and procedures is tenuous to anything other than disenfranchising Black voter participation in the political process. This factor likewise favors the Plaintiffs.

The Court notes that the Defendants did not meaningfully contest any of the Senate Factors evidence.⁴⁸² In conclusion, the Court has evaluated the totality of the circumstances with a “functional view of the political process” and “[a] searching and practical review of electoral conditions”⁴⁸³ and finds that all of the Senate Factors relevant to the Court’s consideration in this case favor the Plaintiffs.

x. Proportionality

Section 2 expressly provides that “nothing in this section establishes a right to have members of a protected class elected in numbers equal to their proportion in the population.” “[P]roperly applied, the *Gingles* framework itself imposes meaningful constraints on proportionality.”⁴⁸⁴ Defendants advance the argument that “Plaintiffs’ § 2 claim lacks merit because it demands the creation of more majority-Black districts than the proportion of Black voting-age persons in the regions Plaintiffs challenge and in Louisiana [and] Plaintiffs have not shown that § 2 mandates more than proportionality.”⁴⁸⁵ Defendants argue that “vote dilution will ordinarily not be found where minority voters in the relevant ‘area would enjoy substantial proportionality,’ such as where the *districting plan* offers ‘majority-minority districts in substantial proportion to the minority’s share of voting-age population.’”⁴⁸⁶ The Defendants reliance on *Johnson v. De Grandy*⁴⁸⁷ is

⁴⁸² Rec. Docs. 177 and 206

⁴⁸³ *Fusilier*, 963 F.3d at 456, 462.

⁴⁸⁴ *Milligan*, 599 U.S. at 26.

⁴⁸⁵ Rec. Doc. 206, pp. 34–35.

⁴⁸⁶ Rec. Doc. 206, p. 35 (citing *Johnson v. DeGrandy*, 512 U.S. 997, 1013–14 and *LULAC v Perry*, 548 U.S. 399, 436 (2006) (citations omitted) (emphasis added).

⁴⁸⁷ 512 U.S. 997 (1994).

misplaced. Unlike *Johnson*, the enacted plan challenged in this case does not reflect proportionality.⁴⁸⁸ Certainly if a challenged plan effectuates proportionality (which the Enacted Maps challenged herein do not) that may be probative of whether the challenged map provides minority voters with an opportunity to elect candidates of their choice.⁴⁸⁹ *Johnson* makes clear that proportionality is but one consideration in the totality of the circumstances of whether an enacted map denies minority voters equal political opportunity.⁴⁹⁰ This case presents the “more complex side of the divide, requiring [the] court to determine whether provision for somewhat fewer majority-minority districts than the number sought by the plaintiffs was dilution of the minority votes.”⁴⁹¹ The Court finds that the answer to that question is yes.

Defendants argue that the Illustrative House and Senate Plans “demand a political feast where the *challenged plans afford more than equal opportunity*.”⁴⁹² To the contrary, the Enacted Maps do not afford an equal opportunity for Black voters to elect preferred candidates. Careful analysis of the *Gingles* preconditions and the totality of the circumstances led this Court to conclude that the Enacted State House and Senate Maps,

⁴⁸⁸ 40 of the 144 districts (28 percent) in the Enacted Plans are majority-minority. Rec. [Doc. 206, pp. 38–39](#) (“The [E]nacted [S]enate [P]lan includes 11 majority-Black districts....The [E]nacted [H]ouse Plan has 29 majority-Black districts...”). The Defendants have conveniently re-coined “substantial proportionality.” *Id.* at p. 37.

⁴⁸⁹ See *Johnson*, 512 U.S. at 1014, 1020-1021 (“[t]reating equal political opportunity as the focus of the enquiry . . . proportionality [may be] an indication that minority voters have an equal opportunity, in spite of racial polarization, ‘to participate in the political process and to elect representatives of their choice’ (citing 42 U.S.C. § 1973(b), [but] the degree of probative value assigned to proportionality may vary with other facts. No single statistic provides courts with a shortcut to determine whether a set of single member districts unlawfully dilutes minority voting strength.”)

⁴⁹⁰ See *Id.* at 998 (“[P]roportionality is not dispositive, it is a relevant fact in the totality of circumstances to be analyzed when determining whether minority voters have ‘less opportunity than other members of the electorate to participate in the political process and to elect representatives of their choice’ (citing 42 U.S.C. § 1973)).

⁴⁹¹ *Id.* at 1013

⁴⁹² Rec. [Doc. 206, p. 35](#) (emphasis added). Notably, the Enacted Maps are not proportional. Of Louisiana’s 105 House districts, 29 are majority BVAP, and of Louisiana’s 39 Senate districts 11 have a majority BVAP.

in the areas of the illustrative districts, are dilutive of Black voting strength and violative of Section 2 of the Voting Rights Act.

Defendants maintain that where, as here, the Plaintiffs have challenged specific districts in specific areas, the proportionality analysis must be conducted by region.⁴⁹³ The Defendants erroneously seek to import the localized appraisal required in the *Gingles* I analysis with the proportionality analysis required as part of the totality of circumstances analysis. As part of its *Gingles* I analysis, the Court undertook “an intensely local appraisal”⁴⁹⁴ of the boundaries in the Enacted Maps in the regions where the illustrative districts were proposed. The Defendants regional proportionality defense is unsupported and directly at odds with Supreme Court precedent which holds that proportionality is a statewide inquiry.⁴⁹⁵ Furthermore, the Supreme Court makes clear that proportionality is neither a defense nor safe harbor.⁴⁹⁶

Defendants argue that “the only way to achieve the maximization Plaintiffs demand is by the intentional and intensive use of race in drawing districts specifically combine non-compact minority populations into districts a smidgen above 50 [percent] BVAP—in a nutshell: aggressive racial gerrymandering.”⁴⁹⁷ The Defendants put the cart before the horse. The Illustrative Plan offered by the Plaintiffs is precisely that; *illustrative*. It does not carry the force of law and is not state action, thus the invitation to strictly scrutinize the Illustrative Plan at this stage is misplaced.

⁴⁹³ Defendants argue that “the relevant population” for the proportionality analysis is the BVAP population in the geographic areas Plaintiffs identified as the locus of vote dilution.” Rec. [Doc. 206, p. 36](#) (brief, p. 29) (citing *Johnson*, 512 U.S. at 1017).

⁴⁹⁴ *Milligan*, 599 U.S. at 15 (quoting *Gingles*, 478 U.S. at 79).

⁴⁹⁵ See *LULAC*, 548 U.S. at 437 (“We conclude the answer in these cases is to look at proportionality statewide.”).

⁴⁹⁶ *Johnson*, 512 U.S. at 1019.

⁴⁹⁷ Rec. [Doc. 206, p. 40](#).

The Court holds that the preponderance of the evidence establishes that the Enacted State House and Senate Maps crack or pack large and geographically compact minority populations such that Black voters in the challenged districts “have less opportunity than other members of the electorate to participate in the political process and to elect representatives of their choice,”⁴⁹⁸ and the Illustrative Plan offered by the Plaintiffs show that additional opportunity districts can be “reasonably configured.”⁴⁹⁹

V. CONCLUSION

The Court finds that the State House and Senate electoral maps enacted by the Louisiana legislature (S.B. 1 and H.B. 14) violate § 2 of the Voting Rights Act.

It is ORDERED that elections under S.B. 1 and H.B. 14 be and are hereby ENJOINED. The State is hereby permitted a reasonable period of time, to be determined by the Court following submittals by the parties, to address the Court’s findings and implement State House and Senate election maps that comply with § 2 of the Voting Rights Act.

Signed in Baton Rouge, Louisiana, on February 8, 2024.

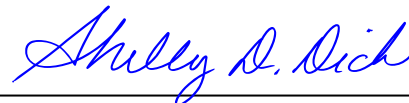

**CHIEF JUDGE SHELLY D. DICK
UNITED STATES DISTRICT COURT
MIDDLE DISTRICT OF LOUISIANA**

⁴⁹⁸ 52 U.S.C. § 10301 (2024).

⁴⁹⁹ *Milligan*, 599 U.S. at 43 (Kavanaugh, J., concurring).

Tab 3

**UNITED STATES DISTRICT COURT
MIDDLE DISTRICT OF LOUISIANA**

DOROTHY NAIRNE, *et al*

versus

R. KYLE ARDOIN, in his capacity
as Secretary of State of Louisiana

CIVIL ACTION

22-178-SDD-SDJ

APPENDIX

In fidelity to Rule 52(a) and for ease of review, the Court appends the following separately enumerated findings of facts and conclusions of law to its *Ruling and Order* in the above-captioned matter. The following are not intended as an exhaustive recapitulation of the Court's reasoning, findings, or conclusions.

I. FINDINGS OF FACT

Standing

1. Dr. Dorothy Nairne is a Black registered voter and NAACP member who resides in Assumption Parish and House District 60, but who would reside within the boundaries of Illustrative House District 58.¹
2. Reverend Clee Earnest Lowe is a Black registered voter who resides in East Baton Rouge Parish and House District 66, but who would reside within the boundaries of Illustrative House District 101.²

¹ Rec. [Doc. 225, p. 52](#), line 17–p. 53, line 11.

² Rec. [Doc. 225, p. 58](#), line 25–p. 59, line 14.

3. Dr. Alice Washington is a Black registered voter who resides in East Baton Rouge Parish and House District 66, but who would reside within the boundaries of Illustrative House District 101.³
4. Steven Harris is a Black registered voter and NAACP member who resides in Natchitoches Parish and House District 25, but who would reside within the boundaries of Illustrative House District 23.⁴
5. Each Individual Plaintiff currently lives in a packed or cracked district in the Enacted Map and would live in a majority-Black district in the Illustrative Plan.
6. Members of the NAACP are simultaneously members of the local NAACP branch in their area, the Louisiana NAACP, and the national NAACP.⁵
7. Louisiana NAACP members include Black registered voters whose votes are diluted in the districts in which they vote and thus have standing in their own right.⁶
8. In response to the Enacted Map, Black Voters Matter (“BVM”) diverted resources away from its core mission of expanding Black voter engagement and building capacity in partner organizations.⁷ BVM launched new accountability initiative to hold elected officials accountable to Black voters in order to counteract the enacted map’s dilutive effect.⁸
9. Black registered voters were discouraged by what they perceived as deafness to their appeals at the redistricting roadshows. This voter frustration manifested in

³ Rec. [Doc. 225](#), p. 58, line 25–p. 59, line 14.

⁴ Rec. [Doc. 225](#), p. 49, lines 10–20.

⁵ Rec. [Doc. 223](#), p. 120, lines 2–7.

⁶ Rec. [Doc. 224 \(SEALED\)](#), p. 5, line 22–p. 31, line 12.

⁷ Rec. [Doc. 223](#), p. 164, line 22–p. 165, line 3; p. 167, line 8–p. 186, line 13; p. 201, line 20–p. 202, line 5.

⁸ Rec. [Doc. 223](#), p. 177, line 2–p. 179, line 19; Pla-207; Pla-208.

increased voter apathy, causing BVM to divert core mission resources to voter retention efforts.⁹

10. The Enacted Map caused voter apathy, requiring BVM to devote additional staff time and resources toward convincing Black voters that their votes matter.¹⁰

11. Following the passage of the Enacted Maps, the Louisiana NAACP implemented organization and mobilization efforts to counteract the effects of the Enacted Maps on voter disillusionment, potential candidates, and funders' willingness to invest resources into Black communities in Louisiana.¹¹

12. To counteract the Enacted Maps' dilutive effect, the organizational Plaintiffs diverted resources from their core activities toward previously unplanned response strategies.¹²

13. The core missions of BVM and the Louisiana NAACP—to increase power in marginalized, predominantly Black communities—are impaired by the Enacted Maps' dilutive effects.¹³

Population Statistics

14. In 2000, African Americans comprised 32.86 percent of the state's population and Non-Hispanic Whites comprised 62.53 percent of the state population.¹⁴

⁹ Rec. Doc. 223, p. 180, line 21–p. 135, line 5.

¹⁰ *Id.* at p. 175, lines 7–17; p. 179, line 20–p. 183, line 5.

¹¹ *Id.* at p. 128, line 9–p. 131, line 20.

¹² *Id.* at p. 172, line 3–p. 173, line 7; p. 174, line 17–p. 177, line 19; p. 181, line 15–p. 183, line 5 (BVM is prevented from engaging in get-out-the-vote efforts and capacity building work with its partners in order to focus its resources on its accountability strategy and 365 voter engagement delays); p. 131, lines 8–20 (NAACP has to pull members from working on health, education, and other projects in order to focus their efforts on combating the dilutive effects of the Enacted Maps).

¹³ *Id.* at p. 113, line 3–p. 114, line 1; p. 164, line 25–p. 165, line 3.

¹⁴ Pla-20, p. 9.

15. In 2020, African Americans comprised 33.13 percent of the state population and Non-Hispanic Whites comprised 55.75 percent of Louisiana's population.¹⁵
16. Louisiana has the second highest proportion of African American population of any state in the nation.¹⁶
17. In 2000, the White Voting Age Population ("WVAP") in Louisiana was 65.51 percent and the Black Voting Age Population ("BVAP") was 29.95 percent.¹⁷
18. In 2020, the WVAP in Louisiana was 58.31 percent and the BVAP was 31.25 percent.¹⁸
19. From 2000 to 2020, the White population decreased by over 200,000 persons, with decreases in six of the state's nine metropolitan statistical areas ("MSA").¹⁹
20. The Black population increased in eight of the state's nine MSAs.²⁰
21. The Black population in the Baton Rouge MSA increased by over 60,000 persons from 2000 to 2020.²¹
22. The Black population growth in the Baton Rouge MSA is equivalent to the population required for two House districts.²²

Enacted Map

23. In the Enacted Senate Map, there are 11 majority Black Senate districts.²³

¹⁵ *Id.*

¹⁶ *Id.* at p. 10.

¹⁷ *Id.* at p. 14.

¹⁸ *Id.*

¹⁹ *Id.* at p. 20.

²⁰ *Id.* at p. 18.

²¹ Rec. [Doc. 225](#), p. 15, lines 3–6.

²² *Id.*

²³ See *Statistics*, Dave's Redistricting, <https://davesredistricting.org/maps#stats::12eedba5-68de-4ab4-a3bb-7f59d9268041> (referenced in Pla-20, p. 31).

24. The BVAP populations in these Senate districts are as follows: District 5 (50.24 BVAP percentage); District 24 (53.09 BVAP percentage); District 29 (56.56 BVAP percentage); District 4 (57.2 BVAP percentage); District 3 (57.27 BVAP percentage); District 2 (57.75 BVAP percentage); District 14 (58 BVAP percentage); District 7 (59.46 BVAP percentage); District 34 (63.74 BVAP percentage); District 39 (63.75 BVAP percentage); District 15 (73.87 BVAP percentage).²⁴

25. In the Enacted House Map, there are 29 majority Black House districts.²⁵

26. The BVAP populations in these House districts are as follows: District 23 (50.86 BVAP percentage); District 67 (51.85 BVAP percentage); District 72 (52.67 BVAP percentage); District 83 (54.57 BVAP percentage); District 40 (54.68 BVAP percentage); District 62 (55.08 BVAP percentage); District 96 (55.13 BVAP percentage); District 21 (55.42 BVAP percentage); District 11 (56.4 BVAP percentage); District 93 (56.6 BVAP percentage); District 58 (56.76 BVAP percentage); District 57 (57.86 BVAP percentage); District 87 (59.07 BVAP percentage); District 44 (59.45 BVAP percentage); District 101 (60.22 BVAP percentage); District 16 (62.5 BVAP percentage); District 17 (63.26 BVAP percentage); District 26 (64.33 BVAP percentage); District 102 (65.58 BVAP percentage); District 2 (67.38 BVAP percentage); District 63 (69.65 BVAP percentage); District 4 (72.07 BVAP percentage); District 97 (72.34 BVAP percentage); District 34 (72.57 BVAP percentage); District 29 (73.56 BVAP

²⁴ *Id.*

²⁵ See *Statistics*, Dave's Redistricting, <https://davesredistricting.org/maps#stats::d63b737c-a8b3-46e9-8855-aa20a728c2b5> (referenced in Pla-20, p. 45).

percentage); District 3 (73.86 BVAP percentage); District 61 (75.29 BVAP percentage); District 99 (78.11 BVAP percentage); District 100 (80.78 BVAP percentage).²⁶

27. The Enacted House Map unjustifiably concentrates or fragments the BVAP in the districts discussed on pages 29 through 33 of the Court's opinion.²⁷

28. The Enacted Senate Map unjustifiably concentrates or fragments the BVAP in the districts discussed on pages 27 through 33 of the Court's opinion.²⁸

Illustrative Plan

29. The Illustrative Senate Plan contains 14 majority minority districts with the following BVAP populations: District 2 (51.73 BVAP percentage); District 3 (51.3 BVAP percentage); District 4 (58.15 BVAP percentage); District 7 (52.29 BVAP percentage); District 14 (58.08 BVAP percentage); District 15 (54.45 BVAP percentage); District 17 (52.48 BVAP percentage); District 19 (50.97 BVAP percentage); District 24 (52.05 BVAP percentage); District 29 (50.93 BVAP percentage); District 5 (51.8 BVAP percentage); District 34 (63.02 BVAP percentage); District 38 (53.17 BVAP percentage); and District 39 (52.46 BVAP percentage).²⁹

²⁶ *Id.*

²⁷ Pla-20, pp. 44, 48, 50, 53–54, 55–61; see also Rec. [Doc. 225, p. 54](#) lines 1–4 (referencing the new house districts in the Baton Rouge MSA);

see also *Statistics*, Dave's Redistricting, <https://davesredistricting.org/maps#stats::fa47d389-42de-49ac-9c57-cc2434249cc2> (referenced at Pla-20, p. 45).

²⁸ Pla-20, pp. 37, 39, 41–42; See also “Statistics”, <https://davesredistricting.org/maps#stats::fdcf5b8e-7661-4390-9060-264b6e44ce37> (referenced at Pla-20, p. 31);

see also *Statistics*, Dave's Redistricting, <https://davesredistricting.org/maps#stats::12eedba5-68de-4ab4-a3bb-7f59d9268041> (referenced at Pla-20, p. 31).

²⁹ See *Statistics*, Dave's Redistricting, <https://davesredistricting.org/maps#stats::fdcf5b8e-7661-4390-9060-264b6e44ce37> (referenced at Pla-20, p. 31).

30. The Illustrative House Plan contains 35 majority minority districts with the following BVAP populations: District 1 (55.33 BVAP percentage); District 2 (67.34 BVAP percentage); District 3 (58.85 BVAP percentage); District 4 (57.53 BVAP percentage); District 5 (50.86 BVAP percentage); District 11 (55.55 BVAP percentage); District 16 (59.76 BVAP percentage); District 17 (54.48 BVAP percentage); District 21 (54.28 BVAP percentage); District 23 (50.56 BVAP percentage); District 26 (63.38 BVAP percentage); District 29 (57.77 BVAP percentage); District 34 (50.03 BVAP percentage); District 38 (50.84 BVAP percentage); District 40 (54.88 BVAP percentage); District 44 (60.92 BVAP percentage); District 57 (53.43 BVAP percentage); District 58 (51.27 BVAP percentage); District 60 (52.83 BVAP percentage); District 61 (50.2 BVAP percentage); District 96 (55.55 BVAP percentage); District 63 (57.2 BVAP percentage); District 65 (56.03 BVAP percentage); District 67 (51.58 BVAP percentage); District 68 (54.21 BVAP percentage); District 69 (50.2 BVAP percentage); District 72 (50.6 BVAP percentage); District 83 (54.57 BVAP percentage); District 87 (59.07 BVAP percentage); District 93 (56.6 BVAP percentage); District 97 (72.34 BVAP percentage); District 99 (78.11 BVAP percentage); District 100 (80.78 BVAP percentage); District 101 (50.75 BVAP percentage); and District 102 (65.58 BVAP percentage).³⁰

31. The BVAP was lowered in some Enacted majority-Black districts to create additional majority-Black districts in the Illustrative Plan.³¹

³⁰ See *Statistics*, Dave's Redistricting, <https://davesredistricting.org/maps#stats::fa47d389-42de-49ac-9c57-cc2434249cc2> (referenced at Pla-20, p. 45).

³¹ Rec. [Doc. 225](#), p. 66, lines 8–12.

32. 74 percent of the state's core population remained in the same Senate districts in the Illustrative Senate plan as compared to the Enacted Senate Map.³²

33. 78.5 percent of the state's core population remained in the same House districts in the Illustrative House Plan as compared to the Enacted House Map.³³

34. The Illustrative Plan adheres to and respects traditional redistricting principles.

35. The shapes of the districts in the Illustrative Plan are reasonable considering geographic vagaries created by waterways and the respect afforded traditional boundaries such as Voting Tabulation Districts ("VTDs") and parish lines.

36. The districts in the Illustrative Plan are contiguous.³⁴

37. The districts in the Illustrative Plan were drawn with sensitivity to communities of interest, including Acadiana, the Mississippi River parishes, the Cajun Heartland, the Florida parishes, and the planning districts in Caddo and neighboring parishes.³⁵

38. The Red River parish area, including Natchitoches and the Cane River area, discussed by Dr. Colten, can be considered a community of interest and Illustrative House District 23 respects that community of interest.³⁶

39. The Shreveport and Bossier MSA's share historical, social, and cultural roots and Illustrative House District 1 respects that area as a community of interest.³⁷

³² Pla-20, p. 30.

³³ *Id.* at p. 44.

³⁴ Rec. [Doc. 225, p. 29](#), lines 7–11.

³⁵ Rec. [Doc. 225, p. 32](#), line 10– p. 33, line 3; Pla-20, pp. 30, 44.

³⁶ Rec. [Doc. 212, p. 37](#), line 11–p. 40, line 20; Pla-129, p. 12.

³⁷ Rec. [Doc. 212, p. 29](#), line 4–p. 36, line 24; Pla-129, pp. 12–14.

40. The distinctiveness of the two major cultural groups in the Cajun Heartland subset of the Acadiana region, Cajuns, and Creoles of Color, are considered and respected in the Enacted Maps and the Illustrative Plan.³⁸
41. The segregation of housing and economic activities in Jefferson Parish contribute to a group identity analogous to a community of interest, which is respected by the boundaries of Illustrative Senate District 19.³⁹
42. The Illustrative majority-Black districts keep like socioeconomic communities together.⁴⁰
43. The Illustrative Plan is more considerate of communities of interest than the Enacted Maps.⁴¹
44. Mr. Cooper employed compactness measures uniformly utilized in the redistricting field.⁴²
45. The Illustrative Senate Plan is more compact than the Enacted Senate Map, and the Illustrative House Plan is virtually as compact as the Enacted House Map. There is no relevant or meaningful difference in the compactness of the Illustrative Plan as compared to the Enacted Map.⁴³
46. The Illustrative Plan abides by Louisiana's Joint Rule 21.⁴⁴
47. The illustrative districts are substantially equal in population.⁴⁵

³⁸ Pla-129, pp. 14–18.

³⁹ Rec. [Doc. 212, p. 57](#), line 10–p. 62, line 6.

⁴⁰ Pla-89, p. 12.

⁴¹ Rec. [Doc. 212, p. 41](#), line 1–p. 42, line 22; p. 61, line 3–p. 63, line 14.

⁴² Rec. [Doc. 218, p. 106](#), lines 5–7; Rec. [Doc. 229, p. 18](#), line 8–p. 19, line 1.

⁴³ Rec. [Doc. 218, p. 98](#), lines 15–20; Rec. [Doc. 225, p. 25](#), lines 17–24.

⁴⁴ Rec. [Doc. 225, p. 28](#), line 18–p. 31, line 20.

⁴⁵ *Id.* at p. 29, lines 12–24.

48. The Illustrative Plan limits precinct, municipality, and district boundary splits where possible.

49. Fewer parishes were split in the Illustrative Plan than the Enacted Maps.⁴⁶

50. U.S. Census Data is reliable and appropriate to rely on in redistricting.⁴⁷

51. The Court rejects the contention that the Illustrative Plan advanced by the Plaintiffs can only be viewed as a racial gerrymander.

52. Plaintiffs proved by a preponderance of the evidence that the district boundaries in the Illustrative Plan were not predominately motivated by race.

Racially Polarized Voting

53. Voting in Louisiana breaks down along racial lines.

54. Black voters are highly cohesive in their support of their preferred candidates and White voters consistently bloc vote against the Black-preferred candidates in the seven areas of interest, which include the proposed new minority-majority districts in the Illustrative House and Senate Plans.

55. Blocs of White voters have been successful in consistently defeating Black-preferred candidates.

56. Biracial statewide elections are the most probative for evaluating racial polarization.⁴⁸

57. Districts with a majority BVAP provide a realistic opportunity for Black voters to elect the candidate of their choice.

⁴⁶ Pla-89, p. 10; Interv-42, p. 11.

⁴⁷ Rec. [Doc. 229, p. 154](#), lines 5–15.

⁴⁸ Rec. [Doc. 217, p. 19](#), lines 11–15; Rec. [Doc. 228, p. 145](#), lines 15–18.

58. There is no reliable basis upon which it can be concluded that a Black-preferred candidate will consistently prevail in election districts that are less than 50 percent BVAP.

Totality of the Circumstances Facts

59. Although disenfranchisement mechanisms such as poll taxes and literacy tests have been outlawed, Black voter suppression in Louisiana persists today through, closing polling places, restricting access to early voting, polling places, and limiting mail-in voting.

60. Black voters cohesively support candidates who are aligned on issues connected to race.

61. Among other things, the election calendar, and the sheer number of elections in Louisiana has produced voter fatigue and confusion, which is amplified in poor and undereducated communities.

62. Black voters' participation in the elections is negatively affected by historic and continuing socio-economic disparities in education, employment, housing, health, and criminal justice.

63. Black voters in Louisiana experience social and economic disparities that negatively impact voter registration and election participation.

64. Educational and employment opportunities are comparatively lacking for Black Louisianans which impairs meaningful access to the political process.

65. Health disparities between Louisiana's Black and White citizens adversely impact voter engagement and participation.

66. Felony disenfranchisement disproportionality affects Louisiana's Black population.

67. White candidates in recent elections in Louisiana employed overt and subtle racial appeals in their advertising and messaging.

68. Black Louisianans are underrepresented, as compared to their percentage of the population, in elected public offices at all levels.

69. Louisiana's elected officials have been and remain unresponsive to the particularized needs of Black Louisianans.

70. In the redistricting process, the Louisiana legislature favored incumbency protection above other redistricting criteria.

71. There is a history of persistent discrimination against Black citizens in Louisiana.

72. The disenfranchisement of Black voters is highly correlated with the political procedures and practices in Louisiana.

73. The Illustrative Plan offered by the Plaintiffs, if enacted by the State legislature, would result in more than proportionality, unlike the Enacted Maps.

74. The district lines in the Enacted Map do not provide political effectiveness in proportion to BVAP.

75. Louisiana's history of persistent discrimination, the impacts of which persist to the present day, and White bloc voting behavior dilute the Black vote and deny minority voters equal political opportunity.

II. CONCLUSIONS OF LAW

Standing

1. The Individual Plaintiffs are Black, registered voters who reside in a cracked or packed voting district under the Enacted Map and have standing.

2. The Individual Plaintiffs established that the Enacted Map's vote dilution denies the four Individual Plaintiffs an equal opportunity to elect a candidate of their choice, thus the Individual Plaintiffs have standing to challenge the vote dilution.
3. The individuals who make up the branches of the Louisiana NAACP are "members" of the NAACP for purposes of associational standing.
4. "[P]rotecting the strength of votes . . . [is] surely germane to the NAACP's expansive mission" at all levels of the organization."⁴⁹
5. The Louisiana NAACP seeks prospective and injunctive relief instead of individualized damages, thus direct participation by individual members is not required.⁵⁰
6. The Louisiana NAACP has associational standing.
7. BVM and the Louisiana NAACP have organizational standing.

Gingles + Totality of the Circumstances

1. The Plaintiffs have a right of action under § 2 of the VRA.
2. Plaintiffs proved by a preponderance of the evidence that the BVAP is sufficiently large and geographically compact to constitute a majority in several reasonably shaped districts.
3. Plaintiffs satisfied *Gingles* I.
4. The Illustrative Plans do not trigger the Equal Protection Clause of the Fourteenth Amendment because there is no state action.

⁴⁹ *Hancock Cnty. Bd. of Sup'rs v. Ruhr*, 487 F. App'x 189, 197 (5th Cir. 2012)) ("Maintaining proportional districts, protecting the strength of votes, and safeguarding the fairness of elections are surely germane to the NAACP's expansive mission.").

⁵⁰ *Consumer Data Indus. Ass'n v. Paxton*, No. 21-51038, 2023 WL 4744918, at *4 n.7 (5th Cir. July 25, 2023) ("Participation of individual members generally is not required when the association seeks prospective or injunctive relief, as opposed to damages.").

5. *Gingles* II asks whether Black voters are “politically cohesive,”⁵¹ – in other words, whether Black voters usually support the same candidate in elections. *Gingles* III asks whether White voters vote “sufficiently as a bloc to usually defeat the [Black voters] preferred candidate.”⁵² The Plaintiffs proved both.
6. “Illustrative districts that could perform with a BVAP of less than 50 percent with White crossover voting are not the focus of the third *Gingles* precondition analysis.”⁵³
7. “The relevant consideration under the third *Gingles* precondition is the *challenged* plan, not some *hypothetical* crossover district that could have been but was not drawn by the Legislature.”⁵⁴
8. “[U]nder the ‘results test’ of § 2, only the correlation between race of voter and selection of certain candidates, not the causes of the correlation, matters.”⁵⁵
9. Plaintiffs have proven the *Gingles* II and III requirements.
10. Partisan preference is not properly the subject of the *Gingles* II and III inquiry but may be analyzed as part of the totality of the circumstances inquiry.
11. Voting in Louisiana is racially polarized.
12. Based on the totality of the circumstances, if the Enacted Maps are used, Black Louisianans will have less opportunity than other members of the electorate to participate in the political process and to elect representatives of their choice.

⁵¹ *Cooper v. Harris*, [581 U.S. 285, 302](#) (2017) (citing *Thornburg v. Gingles*, [478 U.S. 30, 51](#) (1986)).

⁵² *Id.*

⁵³ *Robinson v. Ardoin*, [86 F.4th 574, 597](#) (5th Cir. 2023).

⁵⁴ *Id.* at 596

⁵⁵ *Thornburg v. Gingles*, [478 U.S. 30, 63](#) (1986).

13. The Enacted House and Senate Maps, in the areas where illustrative districts are proposed, are dilutive of Black voting strength and violative of § 2 of the Voting Rights Act.

Signed in Baton Rouge, Louisiana, on February 8, 2024.



**CHIEF JUDGE SHELLY D. DICK
UNITED STATES DISTRICT COURT
MIDDLE DISTRICT OF LOUISIANA**

Tab 4

IN THE UNITED STATES DISTRICT COURT
FOR THE MIDDLE DISTRICT OF LOUISIANA

DR. DOROTHY NAIRNE, *et al.*,

Plaintiffs,

v.

R. KYLE ARDOIN, in his official capacity
as Secretary of State of Louisiana,

Defendant.

Civil Action No. 3:22-cv-00178-SDD-SDJ

Chief Judge Shelly D. Dick

Magistrate Judge Scott D. Johnson

NOTICE OF APPEAL

Defendant Nancy Landry, in her official capacity as Secretary of State of Louisiana, hereby gives notice of appeal from the Court's February 8, 2024 Order [Rec. Docs. 233 and 234] and all other orders ancillary, related, and precedent thereto, to the United States Court of Appeals for the Fifth Circuit. *See Dickinson v. Auto Ctr. Mfg. Co.*, 733 F.2d 1092, 1102 (5th Cir. 1983). This appeal is brought pursuant to 28 U.S.C. § 1291 and § 1292(a)(1).

Respectfully submitted, this the 19th day of February, 2024.

/s/ Phillip J. Strach

Phillip J. Strach*

Lead Counsel

Thomas A. Farr*

John E. Branch, III*

Alyssa M. Riggins*

Cassie A. Holt*

**NELSON MULLINS RILEY &
SCARBOROUGH LLP**

301 Hillsborough Street, Suite 1400

Raleigh, North Carolina 27603

Ph: (919) 329-3800

phil.strach@nelsonmullins.com

tom.farr@nelsonmullins.com

john.branch@nelsonmullins.com
alyssa.riggins@nelsonmullins.com
cassie.holt@nelsonmullins.com

/s/ John C. Walsh

John C. Walsh, LA Bar Roll No. 24903
John C. Conine, Jr., LA Bar Roll No. 36834
SHOWS, CALL & WALSH, L.L.P.
628 St. Louis St. (70802)
P.O. Box 4425
Baton Rouge, LA 70821
Ph: (225) 346-1461
Fax: (225) 346-1467
john@scwllp.com
coninej@scwllp.com

** Admitted pro hac vice*

*Counsel for Defendant NANCY LANDRY, in her
official capacity as Secretary of State of Louisiana*

CERTIFICATE OF SERVICE

I hereby certify that, on this 19th day of February, 2024, the foregoing has been filed with the Clerk via the CM/ECF system that has sent a notice of electronic filing to all counsel of record.

/s/ Phillip J. Strach

Phillip J. Strach*

Tab 5

IN THE UNITED STATES DISTRICT COURT
FOR THE MIDDLE DISTRICT OF LOUISIANA

DR. DOROTHY NAIRNE, *et al.*,

Plaintiffs,

v.

R. KYLE ARDOIN, in his official capacity
as Secretary of State of Louisiana,

Defendant.

Civil Action No. 3:22-cv-00178-SDD-SDJ

Chief Judge Shelly D. Dick

NOTICE OF APPEAL

Notice is hereby given that the State of Louisiana, by and through Elizabeth B. Murrill, the Attorney General of Louisiana, hereby appeals this Court's February 8, 2024 Order, (ECFs No. 233 and 234) and all other orders ancillary, related, and precedent thereto, to the United States Court of Appeals for the Fifth Circuit. This appeal is brought pursuant to 28 U.S.C. § 1291 and § 1292(a)(1).

Respectfully submitted, this the 19th day of February, 2024.

Elizabeth B. Murrill
Louisiana Attorney General

By: /s/ Elizabeth B. Murrill
Elizabeth B. Murrill (LSBA No. 20685)
Morgan Brungard (LSBA No. 40298)
Carey Tom Jones (LSBA No. 07474)
Amanda M. LaGroue (LSBA No. 35509)
OFFICE OF THE ATTORNEY GENERAL
LOUISIANA DEPARTMENT OF JUSTICE
1885 N. Third St.
Baton Rouge, LA 70804
(225) 326-6000 phone
(225) 326-6098 fax

murrille@ag.louisiana.gov
jonescar@ag.louisiana.gov
brungardm@ag.louisiana.gov
lagrouea@ag.louisiana.gov

Jason B. Torchinsky (DC Bar No 976033)*
HOLTZMAN VOGEL BARAN
TORCHINSKY & JOSEFIK, PLLC
2300 N Street, NW
Suite 643A
Washington, DC 20037
Tel: 202-737-8808
Email: jtorchinsky@holtzmanvogel.com

Phillip M. Gordon (DC Bar No. 1531277)*
HOLTZMAN VOGEL BARAN
TORCHINSKY & JOSEFIK, PLLC
15405 John Marshall Hwy.
Haymarket, VA 20169
Telephone: (540) 341-8808
Facsimile: (540) 341-8809
Email: pgordon@holtzmanvogel.com

Brennan A.R. Bowen (AZ 036639)*
HOLTZMAN VOGEL BARAN
TORCHINSKY & JOSEFIK, PLLC
2575 East Camelback Rd, Ste 860
Phoenix, AZ 85016
602-388-1262
Email: bbowen@holtzmanvogel.com

**Admitted pro hac vice*

CERTIFICATE OF SERVICE

I hereby certify that, on this 19th day of February 2024, the foregoing has been filed with the Clerk via the CM/ECF system that has sent a Notice of Electronic filing to all counsel of record.

/s/ Carey T. Jones
Carey T. Jones

Tab 6

UNITED STATES DISTRICT COURT
MIDDLE DISTRICT OF LOUISIANA

DR. DOROTHY NAIRNE, *et al.*,

Plaintiffs,

v.

NANCY LANDRY, in her official capacity as
Secretary of State of Louisiana,

Defendant.

Civil Action No. 3:22-cv-00178-SDD-SDJ

Chief Judge Shelly D. Dick

Magistrate Judge Scott D. Johnson

LEGISLATIVE INTERVENORS' NOTICE OF APPEAL

Notice is hereby given that Legislative Intervenors Phillip DeVillier, Speaker of the Louisiana House of Representatives, and Cameron Henry, President of the Louisiana Senate, in their respective official capacities,¹ appeal to the United States Court of Appeals for the Fifth Circuit from the February 8, 2024, Ruling and Order, Docs. 233 & 234, granting an injunction, and all orders related to, or forming the basis of, that Ruling and Order.

Respectfully submitted,

E. Mark Braden*
Katherine L. McKnight*
Richard B. Raile*
BAKERHOSTETLER LLP
1050 Connecticut Ave., N.W., Ste. 1100
Washington, D.C. 20036
(202) 861-1500
mbraden@bakerlaw.com
kmcknight@bakerlaw.com
rraile@bakerlaw.com

/s/ Michael W. Mengis
Michael W. Mengis, LA Bar No. 17994
BAKERHOSTETLER LLP
811 Main Street, Suite 1100
Houston, Texas 77002
Phone: (713) 751-1600
Fax: (713) 751-1717
Email: mmengis@bakerlaw.com

¹ Former Speaker of the Louisiana House of Representatives, Clay Schexnayder, and former President of the Louisiana Senate no longer hold their respective offices and were replaced “automatically” by their successors Speaker DeVillier and President Henry under Federal Rule of Civil Procedure 25(d).

Patrick T. Lewis*
BAKERHOSTETLER LLP
127 Public Square, Ste. 2000
Cleveland, Ohio 44114
(216) 621-0200
plewis@bakerlaw.com

Erika Dackin Prouty*
Robert J. Tucker*
BAKERHOSTETLER LLP
200 Civic Center Dr., Ste. 1200
Columbus, Ohio 43215
(614) 228-1541
eprouty@bakerlaw.com
rtucker@bakerlaw.com

* *Admitted pro hac vice*

Counsel for Legislative Intervenors, Phillip DeVillier, in his Official Capacity as Speaker of the Louisiana House of Representatives, and of Cameron Henry in his Official Capacity as President of the Louisiana Senate

CERTIFICATE OF SERVICE

I certify that on March 6, 2024, this document was filed electronically on the Court's electronic case filing system. Notice of the filing will be served on all counsel of record through the Court's system. Copies of the filing are available on the Court's system.

/s/ Michael W. Mengis
Michael W. Mengis, LA Bar No. 17994
BAKERHOSTETLER LLP

Counsel for Legislative Intervenors, Phillip DeVillier, in his Official Capacity as Speaker of the Louisiana House of Representatives, and of Cameron Henry, in his Official Capacity as President of the Louisiana Senate

CERTIFICATE OF SERVICE

I certify that on July 17, 2024, I filed the foregoing record excerpts with the Court's CM/ECF system, which will automatically send an electronic notice of filing to all counsel of record.

/s/ Morgan Brungard
MORGAN BRUNGARD