



Received

MAR 23 2022

Suzanne C. Johnson, Clerk
Court of Appeals
of Maryland

IN THE COURT OF APPEALS OF
OF MARYLAND

IN THE MATTER OF
2022 LEGISLATIVE
DISTRICTING OF THE STATE

MISC. NO. 21, 24, 25, 26, 27

STIPULATIONS OF FACT

The Parties in these matters hereby stipulate and agree that the Court may accept as proven for purposes of these matters the following facts:

Filed

MAR 23 2022

Suzanne C. Johnson, Clerk
Court of Appeals
of Maryland

Petitioners

1. Petitioners are registered voters in Maryland.

The MCRC State Legislative Redistricting Plan

2. On January 12, 2021, Governor Hogan issued an executive order establishing the Maryland Citizens Redistricting Commission (the "MCRC") for the purposes of redrawing the state's congressional and legislative districting maps based on newly released census data. The MCRC was comprised of nine Maryland registered voter citizens, three Republicans, three Democrats, and three registered with neither party. The selection of members was intended to produce a MCRC that was independent from legislative influence, impartial, and reasonably representative of the State's diversity and geographical, racial and gender makeup. Governor Hogan's Executive Order directed the MCRC to prepare maps that, among other things: respect natural boundaries and the geographic integrity and continuity of any municipal corporation, county, or other political subdivision to the extent practicable; be geographically compact and include nearby areas of population to the extent practicable; and to the extent possible and consistent with the Commission's other duties and responsibilities, be subdivided into single-member delegate districts. At the same time, Governor Hogan forbade the MCRC from considering how individuals are registered to vote, how individuals voted in the past, or the

political party to which individuals belong; or from considering the domicile or residence of any individual, including an incumbent officeholder or a potential candidate for office. A true and accurate copy of the January 12, 2021 Executive Order is attached as Exhibit A.

3. Over the course of the following months, the MCRC held over 30 public meetings with a total of more than 4,000 attendees from around the State. The Commission provided a public online application portal for citizens to prepare and submit maps, and it received a total of 86 maps for consideration.

4. After receiving public input and deliberating, on November 5, 2021, the MCRC recommended a State legislative redistricting plan to Governor Hogan. A true and accurate copy of the MCRC State legislative redistricting plan is attached as Exhibit B.

5. On January 12, 2022, the first day of the 2022 legislative session of the General Assembly, Governor Hogan submitted the MCRC's State legislative districting plan without change to the General Assembly. It was introduced to the Maryland General Assembly as Senate Joint Resolution No. 3 and House Joint Resolution No. 1. The MCRC's redistricting plan was referred to committee and never acted upon.

Enactment of the 2021 State Legislative Redistricting Plan

6. In July 2021, following the 2020 decennial census, Bill Ferguson, President of the Maryland Senate, and Adrienne A. Jones, Speaker of the Maryland House of Delegates, formed the General Assembly's Legislative Redistricting Advisory Commission (the "LRAC"). The LRAC was charged with redrawing Maryland's congressional and state legislative maps.

7. The LRAC included Senator Ferguson, Delegate Jones, Senator Melony Griffith, and Delegate Eric G. Luedtke, all of whom are Democratic members of Maryland's General Assembly. Two Republicans, Senator Bryan W. Simonaire and Delegate Jason C. Buckel, also were appointed to the LRAC by Senator Ferguson and Delegate Jones. Karl S. Aro, who is not a

member of Maryland's General Assembly, was appointed as Chair of the LRAC by Senator Ferguson and Delegate Jones. Mr. Aro previously served as Executive Director of the non-partisan Department of Legislative Services for 18 years until his retirement in 2015, and was appointed by the Court of Appeals to assist in preparing a remedial redistricting plan that complied with state and federal law in 2002.

8. The LRAC held 16 public hearings across Maryland. At the hearings, the LRAC received testimony and comments from numerous citizens.

9. Near the conclusion of the public hearings, the Department of Legislative Services ("DLS") was directed to produce a State legislative redistricting plan for the LRAC's consideration.

10. On or about January 7, 2022, the LRAC adopted a State legislative redistricting plan (the "Plan"). Both Republican members of the LRAC opposed the plan. A true and accurate copy of the Plan is attached as Exhibit C.

11. On or about January 12, 2022, the Plan was submitted to the General Assembly as Senate Joint Resolution No. 2 and House Joint Resolution No. 2.

12. On or about January 27, 2022, the Plan was passed by the General Assembly and became law. All 32 Democratic members of Maryland's Senate voted in favor of the Plan. All 14 Republican members of the Maryland Senate present voted in opposition to the Plan.¹ In the House of Delegates, 95 of the 96 Democratic members of the House of Delegates present voted in favor of the Plan.² All 42 Republican members of the House of Delegates voted in opposition to the Plan.

¹ One Republican member of the Senate was absent (excused) at the time of the vote.

² Three Democratic members of the House of Delegates were absent (excused) at the time of the vote. One Democratic member of the House of Delegates cast no vote.

Exhibits

13. Exhibit D is a true and accurate copy of the State legislative redistricting plan in effect from 2011-2020.

14. Exhibit E is a true and accurate copy of voter registration data by State legislative district under the State legislative redistricting plan in effect from 2011-2020 as of October 17, 2020.

15. Exhibit F is a true and accurate copy of voter registration data by State legislative district under the Plan.

16. Exhibit G includes true and accurate copies of slides reflecting population metrics that were presented at hearings of the LRAC in 2021.

16. Exhibit H is a true and accurate copy of the State legislative redistricting plan in effect from 2002-2010.

17. Exhibit I is a true and accurate copy of a table reflecting changes in Maryland county populations from 2010 to 2020, based on data produced by the U.S. Census Bureau following the 2020 Census.

19. Exhibit J is a true and accurate copy of a malapportionment report for the legislative districts under the State legislative redistricting plan in effect from 2011-2020, showing population deviation in those districts from the “ideal” district population based on 2020 Census data.

20. Exhibits K-1 through K-17 are true and correct copies of maps of Districts 2A and 2B; 7A and 7B; 9A and 9B; 11A and 11B; 12A and 12B; 21; 22; 23; 24; 25; 26; 27A, 27B, and 27C; 30A and 30B; 31; 33A, 33B, and 33C; 42A, 42B, and 42C; and 47A and 47B, respectively, of the Enacted Plan. The parties agree that higher resolution versions of these maps are available at the Maryland Department of Planning’s website: <https://planning.maryland.gov/Redistricting/Pages/2020/legiDist.aspx>.

Respectfully submitted,

<p>BRIAN E. FROSH Attorney General of Maryland</p> <p>/s/ Andrea W. Trento</p> <hr/> <p>ANDREA W. TRENTO Assistant Attorney General Attorney No. 0806170247 STEVEN M. SULLIVAN Assistant Attorney General Attorney No. 9706260005 Office of the Attorney General 200 Saint Paul Place 20th Floor Baltimore, Maryland 21202 atrento@oag.state.md.us (410) 576-6472 (410) 576-6955 (facsimile)</p> <p><i>Attorneys for Respondent</i></p>	 <p>David Whitney 1001 Round Top Drive Annapolis, Maryland 21409 dwhitney@cefcmd.org</p> <p><i>Petitioner in Misc. No. 24</i></p>
<p>/s/ Strider L. Dickson</p> <hr/> <p>Strider L. Dickson, AIS No. 0212170219 Brenton H.J. Conrad, AIS No. 2012170014 McAllister, DeTar, Showalter & Walker LLC 706 Giddings Avenue, Suite 305 Annapolis, Maryland 21401 Telephone: 410-934-3900 Facsimile: 410-934-3933 sdickson@mdswlaw.com bconrad@mdswlaw.com</p> <p><i>Attorneys for Petitioner in Misc. No. 25</i></p>	<p>/s/ David K. Bowersox</p> <hr/> <p>David K. Bowersox, AIS No. 8212010031 Hoffman, Comfort, Offutt, Scott & Halstad, LLP 24 North Court Street Westminster, Maryland 21401 Telephone: 410-848-4444 dbowersox@hcolaw.com</p> <p><i>Attorney for Petitioners in Misc. No. 26</i></p>
<hr/> <p>Seth Wilson 12010 Warrenfeltz Lane Hagerstown, Maryland 21742 gopseth@outlook.com</p> <p><i>Petitioner in Misc. No. 27</i></p>	

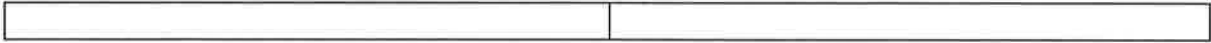

EXHIBIT A



The State of Maryland
Executive Department

EXECUTIVE ORDER

01.01.2021.02

Maryland Citizen Redistricting Commission

- WHEREAS, The integrity of elections is essential to the success of our democracy;
- WHEREAS, The process of redistricting should be fully transparent and subject to input and scrutiny from the public;
- WHEREAS, Fairness in the redistricting process is what the citizens of Maryland expect and deserve;
- WHEREAS, It is a conflict of interest for politicians to redraw the districts in which they run for re-election;
- WHEREAS, Free and fair elections are the very foundation of American democracy and the most basic promise that those in power can pledge to citizens;
- WHEREAS, Maryland nonpartisan redistricting reform has been overdue for decades;
- WHEREAS, The fight for fairness and bipartisanship in our state's redistricting process is not a fight between the right and left, but a fight between right and wrong;
- WHEREAS, The voters of Maryland should pick their elected representatives --- not the other way around; and
- WHEREAS, The redistricting process that has been used in Maryland for decades lacks transparency, deprives Maryland citizens of the ability to participate, and has saddled our state with the unfortunate distinction of being home to the most gerrymandered districts in the nation;

NOW THEREFORE, I, LAWRENCE J. HOGAN, JR., GOVERNOR OF THE STATE OF MARYLAND, BY VIRTUE OF THE AUTHORITY VESTED IN ME BY THE CONSTITUTION AND LAWS OF MARYLAND, HEREBY PROCLAIM THE FOLLOWING EXECUTIVE ORDER, EFFECTIVE IMMEDIATELY:

- A. There is a Maryland Citizen Redistricting Commission (the "Commission").
- B. Membership.
 - 1. The Commission consists of the following members appointed by the Governor:
 - a. One registered with the Democratic Party;
 - b. One registered with the Republican Party;
 - c. One not registered with either the Democratic Party or the Republican Party; and
 - d. Six selected from a public application process, apportioned as follows:
 - i. Two registered with the Democratic Party;
 - ii. Two registered with the Republican Party;
 - iii. Two not registered with either the Democratic Party or the Republican Party.
 - 2. Each member shall be a voter who, for at least three years immediately preceding the date of appointment, has been registered in the State continuously with the same political party or continuously with neither the Democratic Party nor the Republican Party.
 - 3. No member may be:
 - a. A representative or candidate for representative in the U.S. Congress;
 - b. A member or candidate for member of the General Assembly of Maryland;

- c. An officer or employee of a political party or political committee;
 - d. A member of staff of the Governor, Maryland General Assembly, or U.S. Congress; or
 - e. A current registered lobbyist.
4. The selection of members shall be intended to produce a Commission that is independent from legislative influence, impartial, and reasonably representative of the State's diversity and geographical, racial, and gender makeup.
 5. The Governor shall appoint one or more members to chair the Commission.
 6. A vacancy may be filled in the same manner that the initial appointments are made.

C. Duties.

1. The Commission shall prepare one plan for Maryland's state legislative districts and one plan for Maryland's congressional districts, in conformance with the following:
 - a. The plans shall:
 - i. Comply with all State and federal constitutional and legal requirements, including the Voting Rights Act;
 - ii. Comply with all applicable judicial direction, rulings, judgments, or orders;
 - iii. Respect natural boundaries and the geographic integrity and continuity of any municipal corporation, county, or other political subdivision to the extent practicable; and
 - iv. Be geographically compact and include nearby areas of population to the extent practicable;
 - b. The plans shall not account for:

- i. How individuals are registered to vote, how individuals voted in the past, or the political party to which individuals belong; or
 - ii. The domicile or residence of any individual, including an incumbent officeholder or a potential candidate for office;
 - c. Congressional districts shall:
 - i. Equal the number of representatives in the U.S. Congress that have been apportioned to the state; and
 - ii. Be equal in population to the extent practicable; and
 - d. Legislative districts shall be:
 - i. As nearly equal in population as is feasible given due regard for natural boundaries and the boundaries of political subdivisions;
 - ii. To the extent possible and consistent with the Commission's other duties and responsibilities, subdivided into single-member delegate districts; and
 - iii. Numbered consecutively commencing at the northwestern boundary of the state and ending at the southeastern boundary of the state.

- 2. The Commission shall conduct its business with integrity and fairness.
- 3. The Commission shall exercise judgment that is impartial and that reinforces public confidence in the integrity of the redistricting process.

D. Procedures.

- 1. A majority of the members of the Commission shall constitute a quorum for the transaction of any business.
- 2. The Commission shall:
 - a. Conduct open and transparent proceedings that:

- i. Enable full public consideration of and input as to the establishment of legislative and congressional districts; and
 - ii. Encourage citizen outreach and broad public participation in the redistricting process;
 - b. Hold meetings at such times and such places as it deems necessary, provided that the meetings are accessible to the general public in accordance with the Maryland Open Meetings Act or other applicable law;
 - c. Conduct regional summits to allow citizens to offer comment on the boundaries of the congressional and legislative districts;
 - d. Provide an electronic portal for citizens to review redistricting data and submit their comments about redistricting; and
 - e. Undertake any other activities it deems appropriate to further increase opportunities for the public to observe and participate in the redistricting process.
3. The Commission may adopt such other procedures as may be necessary to ensure the orderly transaction of business, including the creation of committees.
4. The Commission may designate additional individuals, including interested citizens, educators, or specialists with relevant expertise, but excluding individuals identified in Section B(3), to serve on any committee.
5. The Commission may consult with units of State government and outside experts to obtain such technical assistance and advice as it deems necessary to complete its duties.
6. After receiving sufficient comment, input, assistance, and advice from the public, experts, units of State government, committees, and other interested persons, the Commission shall:
 - a. With at least seven affirmative votes of the members, approve and certify proposed redistricting plans that separately set forth district boundary lines for state congressional and legislative districts;

- b. Approve and certify proposed maps that correspond to the redistricting plans;
 - c. Publicize the proposed plans and maps in a manner reasonably designed to achieve broad public availability and access; and
 - d. Accept and review comments about the proposed plans and maps.
7. After publicizing, reviewing, and making any appropriate adjustments to the proposed plans and maps, the Commission shall:
- a. With at least seven affirmative votes of the members, approve and certify final redistricting plans for state legislative and congressional districts;
 - b. Approve and certify final maps that correspond to the redistricting plans;
 - c. Submit the final plans and maps to the Legislative Office of the Office of the Governor; and
 - d. Issue a report that explains the basis for the Commission's decisions and includes definitions of the terms and standards used for each plan.
- E. The Office of the Governor shall prepare and transmit the final certified redistricting plans and maps for introduction in the General Assembly.
- F. Membership of the Commission shall not be compensated, but members are entitled to reimbursement for expenses as provided by law.
- G. The Office of the Governor shall provide the Commission with staff and consultants as necessary and feasible.
- H. The public records of the Commission are subject to inspection pursuant to the Public Information Act.
- I. All units of State government subject to the supervision and direction of the Governor shall cooperate with and assist the Commission in carrying out its responsibilities.

Given Under my Hand and the Great Seal of the State of Maryland, in the City of Annapolis this 12th Day of January, 2021.

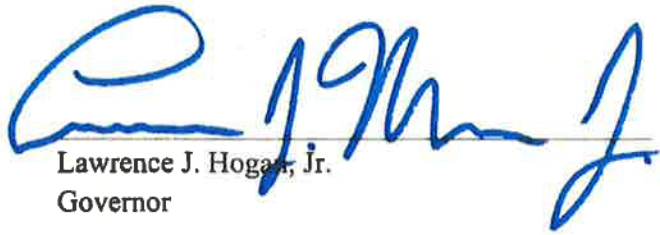

Lawrence J. Hogan, Jr.
Governor

ATTEST:



John C. Wobensmith
Secretary of State

EXHIBIT B



MARYLAND CITIZENS REDISTRICTING COMMISSION

Final Recommended Map

Maryland Senate

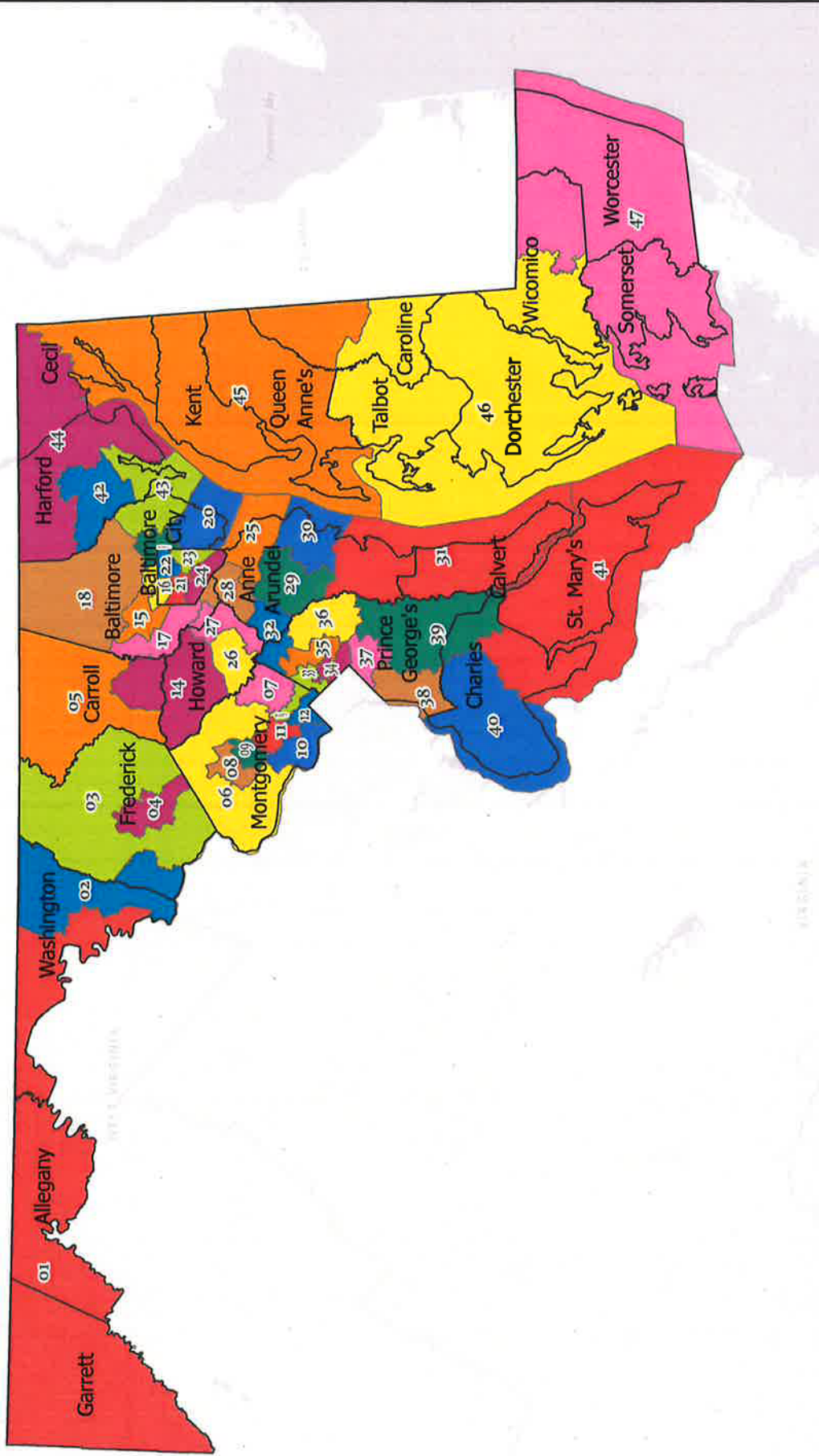

November 5, 2021

EXHIBIT C



MLD399L001V2-TF

Final Recommended Legislative Map

MD General Assembly Legislative Redistricting Advisory Commission

January 7, 2022

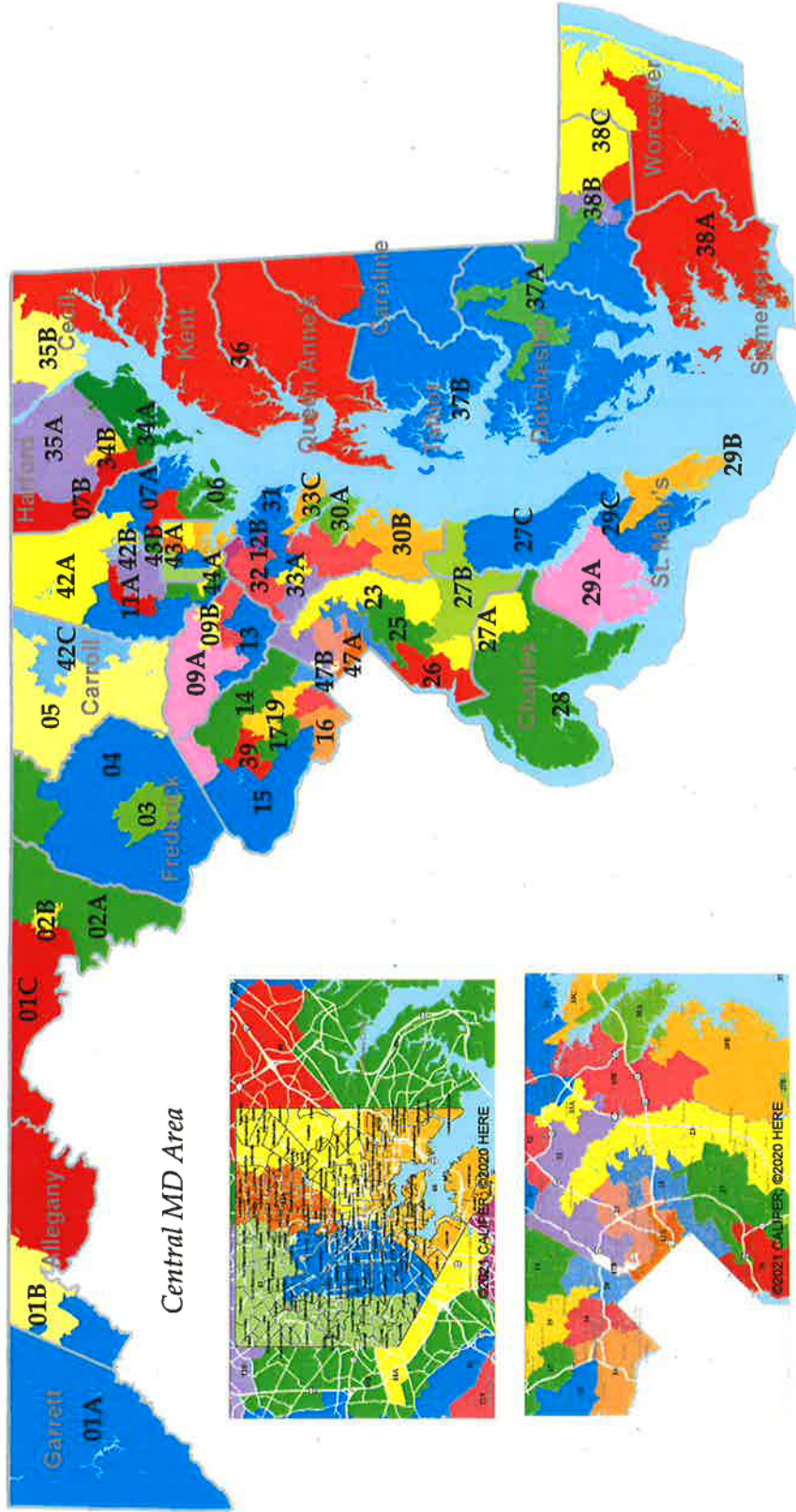
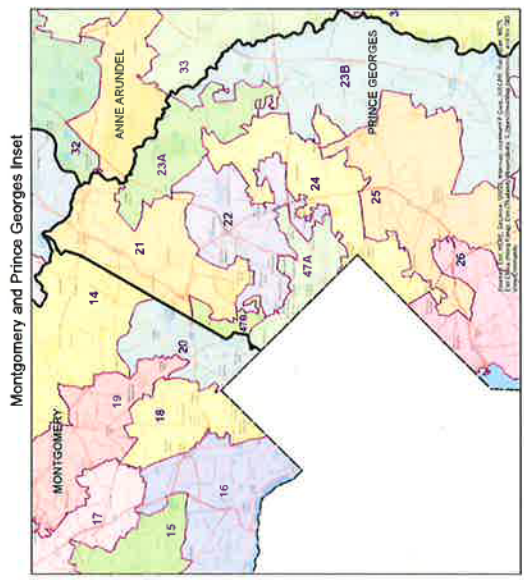
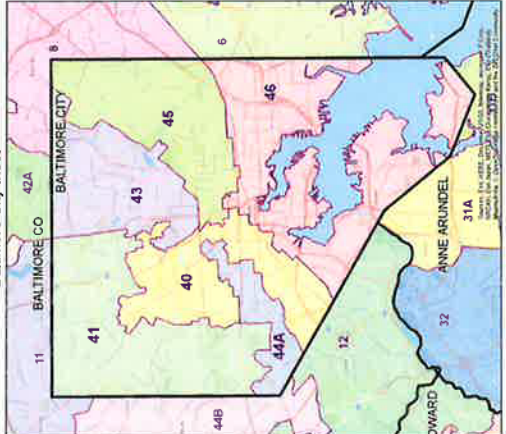
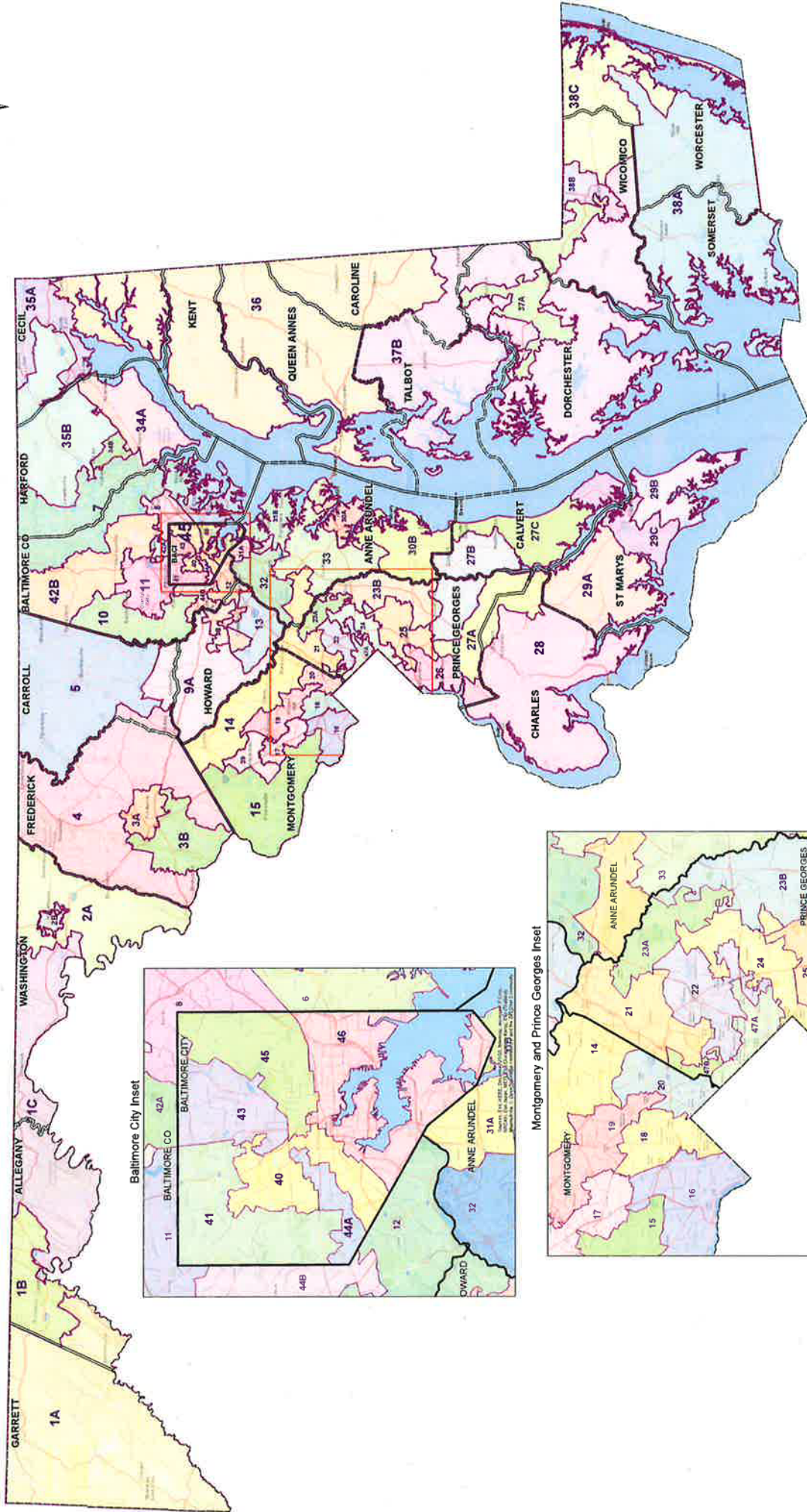

EXHIBIT D

Maryland 2012 Legislative Districts

SJR1/HJR1, February 24, 2012



Note: Legislative District Boundary line is based on Census TIGER/Lines. Highway Administration Grid maps for the 2010 Census TIGER/Lines may not align with the SHA street grid.

EXHIBIT E

Eligible Active Voters on the Precinct Register - By Legislative District

Election: 2020 Presidential General Election

Election Date: November 03, 2020

**As of October 17, 2020

District	County	DEM	REP	BAR	GRN	LIB	WCP	OTH	UNA	Total
Legislative District Code 01A	STATEWIDE	5,534	17,456	7	23	106	13	205	3,693	27,037
Legislative District Code 01B	STATEWIDE	7,054	12,301	9	39	112	10	194	4,105	23,824
Legislative District Code 01C	STATEWIDE	7,098	13,484	11	45	139	12	238	4,813	25,840
Legislative District Code 02A	STATEWIDE	18,279	29,230	14	64	295	19	496	12,218	60,615
Legislative District Code 02B	STATEWIDE	11,536	7,538	8	54	151	17	291	5,954	25,649
Legislative District Code 03A	STATEWIDE	28,983	15,651	21	121	270	27	297	13,643	59,013
Legislative District Code 03B	STATEWIDE	14,373	11,791	11	34	179	17	128	8,145	34,678
Legislative District Code 04	STATEWIDE	31,657	46,243	24	121	534	40	455	23,301	102,375
Legislative District Code 05	STATEWIDE	25,112	49,658	22	130	511	24	800	19,265	95,522
Legislative District Code 06	STATEWIDE	37,295	23,619	25	142	368	67	931	15,680	78,127
Legislative District Code 07	STATEWIDE	35,311	45,777	14	120	472	45	907	19,236	101,882
Legislative District Code 08	STATEWIDE	45,541	22,639	20	137	344	54	889	15,859	85,483
Legislative District Code 09A	STATEWIDE	26,755	28,007	16	88	286	13	631	16,512	72,308
Legislative District Code 09B	STATEWIDE	15,665	7,575	8	54	95	8	287	7,542	31,234
Legislative District Code 10	STATEWIDE	59,162	10,415	18	124	198	40	755	12,553	83,265
Legislative District Code 11	STATEWIDE	52,312	18,171	11	109	305	29	805	14,542	86,284
Legislative District Code 12	STATEWIDE	45,268	19,094	19	129	353	35	895	17,218	83,011
Legislative District Code 13	STATEWIDE	53,677	17,775	24	131	367	30	864	21,901	94,769
Legislative District Code 14	STATEWIDE	52,824	20,010	12	118	288	28	733	19,215	93,228
Legislative District Code 15	STATEWIDE	50,015	17,494	18	129	272	0	797	24,178	92,931
Legislative District Code 16	STATEWIDE	57,710	14,754	22	100	232	17	779	20,283	93,897
Legislative District Code 17	STATEWIDE	47,800	11,993	26	147	275	20	791	19,436	80,488
Legislative District Code 18	STATEWIDE	52,019	9,981	18	138	239	24	630	15,551	78,600
Legislative District Code 19	STATEWIDE	50,079	14,123	21	139	237	22	711	17,581	82,913
Legislative District Code 20	STATEWIDE	55,431	5,834	28	150	199	45	597	13,164	75,448
Legislative District Code 21	STATEWIDE	49,831	13,362	16	128	310	43	1,663	16,615	81,968
Legislative District Code 22	STATEWIDE	57,189	5,125	34	138	157	31	1,544	11,434	75,652
Legislative District Code 23A	STATEWIDE	20,207	3,443	8	34	68	10	626	4,697	29,093
Legislative District Code 23B	STATEWIDE	54,138	6,650	14	48	140	16	1,060	9,271	71,337
Legislative District Code 24	STATEWIDE	76,498	3,450	25	89	121	56	1,559	10,060	91,858

Legislative District Code 25	STATEWIDE	76,365	3,213	15	70	143	45	1,408	8,920	90,179
Legislative District Code 26	STATEWIDE	73,466	4,452	13	92	126	48	1,597	9,921	89,715
Legislative District Code 27A	STATEWIDE	27,384	4,956	6	33	83	19	474	5,029	37,984
Legislative District Code 27B	STATEWIDE	19,097	10,295	11	32	123	13	449	5,730	35,750
Legislative District Code 27C	STATEWIDE	12,160	13,330	7	46	132	12	273	6,973	32,933
Legislative District Code 28	STATEWIDE	64,477	21,446	15	98	302	75	644	17,433	104,490
Legislative District Code 29A	STATEWIDE	9,966	14,376	7	26	138	15	209	6,141	30,878
Legislative District Code 29B	STATEWIDE	11,468	8,554	4	48	146	0	265	5,785	26,285
Legislative District Code 29C	STATEWIDE	10,776	13,803	12	50	198	17	264	7,062	32,182
Legislative District Code 30A	STATEWIDE	28,478	17,524	15	103	259	15	443	12,550	59,387
Legislative District Code 30B	STATEWIDE	11,131	13,523	8	40	133	16	186	7,023	32,060
Legislative District Code 31A	STATEWIDE	13,792	7,445	9	44	137	29	249	5,977	27,682
Legislative District Code 31B	STATEWIDE	23,168	29,386	21	70	350	34	428	15,160	68,817
Legislative District Code 32	STATEWIDE	48,365	21,233	18	134	418	61	657	20,376	91,262
Legislative District Code 33	STATEWIDE	40,544	40,568	32	151	530	31	601	24,083	106,540
Legislative District Code 34A	STATEWIDE	28,046	16,120	23	84	303	32	575	12,529	57,712
Legislative District Code 34B	STATEWIDE	10,909	13,888	7	41	168	7	247	6,736	32,003
Legislative District Code 35A	STATEWIDE	9,608	12,967	1	50	152	16	305	6,516	29,615
Legislative District Code 35B	STATEWIDE	16,714	33,710	17	73	319	29	501	12,909	64,272
Legislative District Code 36	STATEWIDE	29,927	41,025	11	119	431	55	766	17,728	90,062
Legislative District Code 37A	STATEWIDE	15,318	5,341	5	40	96	22	243	4,284	25,349
Legislative District Code 37B	STATEWIDE	21,496	28,585	9	66	261	30	493	10,968	61,908
Legislative District Code 38A	STATEWIDE	11,384	10,751	6	30	100	10	201	4,277	26,759
Legislative District Code 38B	STATEWIDE	11,304	9,583	4	38	129	20	282	5,331	26,691
Legislative District Code 38C	STATEWIDE	10,061	16,374	8	46	167	13	396	6,588	33,653
Legislative District Code 39	STATEWIDE	45,057	11,372	29	115	288	45	778	18,009	75,693
Legislative District Code 40	STATEWIDE	56,387	4,357	0	169	171	63	617	9,266	71,059
Legislative District Code 41	STATEWIDE	62,768	5,155	22	82	135	38	574	8,531	77,305
Legislative District Code 42A	STATEWIDE	15,525	5,689	10	64	119	6	307	4,611	26,331
Legislative District Code 42B	STATEWIDE	26,658	23,766	16	105	306	13	692	12,017	63,573
Legislative District Code 43	STATEWIDE	63,099	4,222	33	215	167	59	541	9,308	77,644
Legislative District Code 44A	STATEWIDE	20,021	1,080	5	35	37	23	232	2,607	24,040
Legislative District Code 44B	STATEWIDE	39,879	6,760	13	86	178	35	525	8,385	55,861
Legislative District Code 45	STATEWIDE	60,488	4,773	21	165	141	64	669	8,776	75,097
Legislative District Code 46	STATEWIDE	48,847	10,576	20	136	300	43	656	13,962	74,540
Legislative District Code 47A	STATEWIDE	34,632	2,158	11	76	97	26	899	5,530	43,429
Legislative District Code 47B	STATEWIDE	9,579	813	2	22	44	9	332	2,092	12,993

TOTAL		2,262,797	1,015,812	1,019	5,917	14,950	1,943	40,536	766,788	4,109,762
--------------	--	------------------	------------------	--------------	--------------	---------------	--------------	---------------	----------------	------------------

District	County	DEM	REP	BAR	GRN	LIB	WCP	OTH	UNA	Total
Legislative District Code 01A	Alegany	1,544	4,138	2	2	20	4	51	1,093	6,854
Legislative District Code 01B	Garrett	3,990	13,318	5	21	86	9	154	2,600	20,183
Legislative District Code 01C	Alegany	7,054	12,301	9	39	112	10	194	4,105	23,824
Legislative District Code 02A	Alegany	4,222	6,091	0	33	72	5	150	2,476	13,058
Legislative District Code 02B	Washington	2,876	7,393	2	12	67	7	88	2,337	12,782
Legislative District Code 03A	Washington	18,279	29,230	14	64	295	19	496	12,218	60,615
Legislative District Code 03B	Washington	11,636	7,538	8	54	151	17	291	5,954	25,649
Legislative District Code 04	Frederick	28,983	15,651	21	121	270	27	297	13,643	59,013
Legislative District Code 05	Frederick	14,373	11,791	11	34	179	17	128	8,145	34,678
Legislative District Code 06	Carroll	2,526	4,918	1	4	47	7	79	2,128	9,770
Legislative District Code 07	Frederick	29,131	41,325	23	117	487	33	376	21,173	92,665
Legislative District Code 08	Carroll	25,112	49,658	22	130	511	24	800	19,265	95,522
Legislative District Code 09A	Baltimore County	37,295	23,619	25	142	368	67	931	15,680	78,127
Legislative District Code 09B	Baltimore County	20,882	21,163	8	67	232	32	519	10,042	52,925
Legislative District Code 10	Harford	14,449	24,614	6	53	240	13	388	9,194	48,957
Legislative District Code 11	Baltimore County	45,541	22,639	20	137	344	54	889	15,859	85,483
Legislative District Code 12	Carroll	6,024	9,391	4	21	112	7	193	4,377	20,129
Legislative District Code 13	Howard	20,731	18,616	12	67	174	6	438	12,135	52,179
Legislative District Code 14	Howard	15,665	7,575	8	54	95	8	287	7,542	31,234
Legislative District Code 15	Baltimore County	59,162	10,415	18	124	198	40	755	12,553	83,265
Legislative District Code 16	Baltimore County	52,312	18,171	11	109	305	29	805	14,542	86,284
Legislative District Code 17	Baltimore County	16,636	10,312	13	64	177	21	449	6,887	34,559
Legislative District Code 18	Howard	28,632	8,782	6	65	176	14	446	10,331	48,452
Legislative District Code 19	Howard	53,677	17,775	24	131	367	30	864	21,901	94,769
Legislative District Code 20	Montgomery	52,824	20,010	12	118	288	28	733	19,215	93,228
Legislative District Code 21	Montgomery	50,015	17,494	18	129	272	0	797	24,178	92,931
Legislative District Code 22	Montgomery	57,710	14,754	22	100	232	17	779	20,283	93,897
Legislative District Code 23	Montgomery	47,800	11,993	26	147	275	20	791	19,436	80,488
Legislative District Code 24	Montgomery	52,019	9,981	18	138	239	24	630	15,551	78,600
Legislative District Code 25	Montgomery	50,079	14,123	21	139	237	22	711	17,581	82,913
Legislative District Code 26	Montgomery	55,431	5,834	28	150	199	45	597	13,164	75,448
Legislative District Code 27	Anne Arundel	9,016	5,778	2	22	95	11	151	4,993	20,068
Legislative District Code 28	Prince George's	40,815	7,584	14	106	215	32	1,512	11,622	61,900
Legislative District Code 29	Prince George's	57,189	5,125	34	138	157	31	1,544	11,434	75,652

Legislative District Code 23A	Prince George's	20,207	3,443	8	34	68	10	626	4,697	29,093
Legislative District Code 23B	Prince George's	54,138	6,850	14	48	140	16	1,060	9,271	71,337
Legislative District Code 24	Prince George's	76,498	3,450	25	89	121	56	1,559	10,060	91,858
Legislative District Code 25	Prince George's	76,365	3,213	15	70	143	45	1,408	8,920	90,179
Legislative District Code 26	Prince George's	73,466	4,452	13	92	126	48	1,597	9,921	89,715
Legislative District Code 27A	Charles	7,939	3,265	4	14	47	8	119	2,416	13,812
Legislative District Code 27B	Prince George's	19,445	1,691	2	19	36	11	365	2,613	24,172
Calvert	Calvert	6,590	8,779	9	0	93	9	162	3,878	19,539
Legislative District Code 27C	Prince George's	12,507	1,516	2	13	30	4	287	1,852	16,211
Legislative District Code 28	Calvert	12,160	13,330	7	46	132	12	273	6,973	32,933
Legislative District Code 29A	Charles	64,477	21,446	15	98	302	75	644	17,433	104,490
Legislative District Code 29B	Saint Mary's	9,966	14,376	7	26	138	15	209	6,141	30,878
Legislative District Code 29C	Saint Mary's	11,468	8,554	4	48	146	0	265	5,785	26,285
Legislative District Code 29C	Calvert	5,837	6,072	0	24	107	9	132	3,327	15,512
Legislative District Code 30A	Saint Mary's	4,939	7,731	8	26	91	8	0	3,735	16,670
Legislative District Code 30B	Anne Arundel	28,478	17,524	15	103	259	15	443	12,550	59,387
Legislative District Code 31A	Anne Arundel	11,131	13,523	8	40	133	16	186	7,023	32,060
Legislative District Code 31B	Anne Arundel	13,792	7,445	9	44	137	29	249	5,977	27,682
Legislative District Code 32	Anne Arundel	23,168	29,386	21	70	350	34	428	15,160	68,617
Legislative District Code 33	Anne Arundel	48,365	21,233	18	134	418	61	657	20,376	91,262
Legislative District Code 34A	Anne Arundel	40,544	40,568	32	151	530	31	601	24,083	106,540
Legislative District Code 34B	Harford	28,046	16,120	23	84	303	32	575	12,529	57,712
Legislative District Code 35A	Harford	10,909	13,888	7	41	168	7	247	6,736	32,003
Legislative District Code 35B	Cecil	9,608	12,967	1	50	152	16	305	6,516	29,615
Legislative District Code 36	Cecil	3,860	8,294	3	19	64	10	176	3,426	15,852
Legislative District Code 37A	Harford	12,854	25,416	14	54	255	19	325	9,483	48,420
Legislative District Code 37B	Caroline	4,695	7,480	1	25	68	10	124	3,134	15,537
Legislative District Code 37A	Cecil	8,133	9,619	4	34	125	23	246	5,168	23,352
Legislative District Code 37B	Kent	6,008	4,996	2	19	50	11	116	2,293	13,495
Legislative District Code 37A	Queen Anne's	11,091	18,930	4	41	188	0	280	7,133	37,878
Legislative District Code 37B	Dorchester	5,601	1,780	2	5	23	6	72	1,327	8,816
Legislative District Code 37B	Wicomico	9,717	3,561	3	35	73	16	171	2,957	16,533
Legislative District Code 37B	Caroline	1,934	2,559	1	8	18	7	39	1,074	5,640
Legislative District Code 37B	Dorchester	4,247	6,950	2	14	55	6	76	2,021	13,371
Legislative District Code 37B	Talbot	10,749	11,711	4	30	118	12	248	5,122	27,994
Legislative District Code 37B	Wicomico	4,566	7,365	2	14	70	5	130	2,751	14,903
Legislative District Code 38A	Somerset	5,704	5,713	4	18	48	8	94	2,048	13,837

	Worcester	5,680	5,038	2	12	52	2	107	2,229	13,122
Legislative District Code 38B	Wicomico	11,304	9,583	4	38	129	20	282	5,331	26,691
Legislative District Code 38C	Wicomico	1,607	3,137	2	6	40	3	63	1,252	6,110
	Worcester	8,454	13,237	6	40	127	10	333	5,336	27,543
Legislative District Code 39	Montgomery	45,057	11,372	29	115	288	45	778	18,009	75,693
Legislative District Code 40	Baltimore City	56,387	4,357		169	171	63	617	9,266	71,059
Legislative District Code 41	Baltimore City	62,768	5,155	22	82	135	38	574	8,531	77,305
Legislative District Code 42A	Baltimore County	15,525	5,689	10	64	119	6	307	4,611	26,331
Legislative District Code 42B	Baltimore County	26,658	23,766	16	105	306	13	692	12,017	63,573
Legislative District Code 43	Baltimore City	63,099	4,222	33	215	167	59	541	9,308	77,644
Legislative District Code 44A	Baltimore City	20,021	1,080	5	35	37	23	232	2,607	24,040
Legislative District Code 44B	Baltimore County	39,879	6,760	13	86	178	35	525	8,385	55,861
Legislative District Code 45	Baltimore City	60,488	4,773	21	165	141	64	669	8,776	75,097
Legislative District Code 46	Baltimore City	48,847	10,576	20	136	300	43	656	13,962	74,540
Legislative District Code 47A	Prince George's	34,632	2,158	11	76	97	26	899	5,530	43,429
Legislative District Code 47B	Prince George's	9,579	813	2	22	44	9	332	2,092	12,893
TOTAL		2,262,797	1,015,812	1,019	5,917	14,950	1,943	40,536	766,788	4,109,762

EXHIBIT F

District	Adj_Population	Deviation	% Deviation	% Adj_Hispanic Origin	% Adj_NH_AP_Wht
01A	42868	-929	-2.12%	1.20%	95.61%
01B	44733	936	2.14%	1.65%	92.20%
01C	44980	1183	2.70%	4.79%	88.29%
02A	84500	-3094	-3.53%	5.22%	85.92%
02B	43891	94	0.21%	9.82%	67.13%
03	126161	-5230	-3.98%	17.86%	57.42%
04	126536	-4855	-3.70%	6.84%	84.30%
05	133491	2100	1.60%	4.92%	88.14%
06	131282	-109	-0.08%	10.84%	66.41%
07A	84123	-3471	-3.96%	3.84%	74.97%
07B	45473	1676	3.83%	4.39%	84.79%
08	128487	-2904	-2.21%	7.02%	49.72%
09A	85573	-2021	-2.31%	6.41%	61.22%
09B	44708	911	2.08%	5.01%	50.86%
10	126173	-5218	-3.97%	6.95%	32.35%
11A	42367	-1430	-3.27%	8.55%	32.77%
11B	84119	-3475	-3.97%	4.55%	71.19%
12A	86473	-1121	-1.28%	8.85%	51.51%
12B	45434	1637	3.74%	13.78%	54.72%
13	131054	-337	-0.26%	11.38%	44.68%
14	127947	-3444	-2.62%	13.20%	44.27%
15	130414	-977	-0.74%	10.55%	48.81%
16	132983	1592	1.21%	9.05%	70.90%
17	134714	3323	2.53%	22.82%	42.36%
18	127768	-3623	-2.76%	27.64%	47.03%
19	128638	-2753	-2.10%	27.43%	38.65%
20	130259	-1132	-0.86%	24.25%	34.03%
21	133497	2106	1.60%	23.00%	34.22%
22	136451	5060	3.85%	32.67%	15.54%
23	135983	4592	3.49%	8.72%	20.66%
24	135504	4113	3.13%	12.54%	6.77%
25	136069	4678	3.56%	9.05%	6.19%
26	135704	4313	3.28%	15.51%	8.01%

District	Adj_Population	Deviation	% Deviation	% Adj_Hispanic Origin	% Adj_NH_AP_Wht
27A	45471	1674	3.82%	8.10%	24.80%
27B	45304	1507	3.44%	6.09%	55.12%
27C	45516	1719	3.92%	4.31%	79.43%
28	136503	5112	3.89%	6.57%	39.59%
29A	45464	1667	3.81%	3.06%	85.94%
29B	44663	866	1.98%	9.22%	60.68%
29C	45479	1682	3.84%	4.48%	81.94%
30A	84165	-3429	-3.91%	14.41%	68.34%
30B	42375	-1422	-3.25%	7.38%	83.50%
31	130883	-508	-0.39%	5.94%	80.53%
32	135064	3673	2.80%	12.70%	46.11%
33A	42189	-1608	-3.67%	8.30%	57.43%
33B	45469	1672	3.82%	5.87%	82.85%
33C	44220	423	0.97%	6.03%	85.32%
34A	86564	-1030	-1.18%	7.81%	56.22%
34B	45371	1574	3.59%	5.52%	80.50%
35A	89285	1691	1.93%	3.27%	90.28%
35B	45509	1712	3.91%	4.17%	88.88%
36	134994	3603	2.74%	6.67%	82.69%
37A	44467	670	1.53%	8.28%	38.50%
37B	90961	3367	3.84%	5.90%	80.07%
38A	45483	1686	3.85%	4.34%	65.39%
38B	44005	208	0.47%	7.63%	61.90%
38C	44762	965	2.20%	3.93%	89.65%
39	133983	2592	1.97%	29.11%	28.47%
40	126162	-5229	-3.98%	4.31%	23.50%
41	126149	-5242	-3.99%	4.37%	28.20%
42A	42855	-942	-2.15%	3.01%	90.86%
42B	42068	-1729	-3.95%	9.01%	64.60%
42C	42680	-1117	-2.55%	3.36%	92.16%
43A	84937	-2657	-3.03%	4.55%	26.86%
43B	42217	-1580	-3.61%	6.11%	65.52%
44A	45093	1296	2.96%	12.59%	53.96%

District	Adj_Population	Deviation	% Deviation	% Adj_Hispanic Origin	% Adj_NH_AP_Wht
44B	87889	295	0.34%	6.25%	31.61%
45	126182	-5209	-3.96%	6.04%	17.49%
46	126149	-5242	-3.99%	18.63%	50.32%
47A	91043	3449	3.94%	39.86%	8.51%
47B	45473	1676	3.83%	67.70%	5.42%

District	% Adj_NH_AP_Blk	% Adj_NH_AP_Asn	% Adj_NH_AP_Oth	% Adj_18+_Pop	% Adj_H18+_Pop
01A	2.67%	0.96%	0.77%	81.13%	1.01%
01B	6.55%	1.48%	0.88%	81.20%	1.35%
01C	6.59%	1.56%	0.91%	80.13%	3.87%
02A	7.42%	2.98%	1.07%	79.08%	4.37%
02B	24.38%	2.88%	1.59%	74.93%	7.92%
03	19.40%	7.85%	1.56%	76.34%	15.28%
04	5.43%	5.29%	1.48%	76.00%	5.70%
05	5.16%	3.50%	1.15%	77.75%	4.00%
06	21.49%	2.64%	1.57%	77.15%	8.68%
07A	14.10%	8.49%	1.33%	79.67%	3.13%
07B	7.79%	4.60%	1.26%	78.32%	3.41%
08	36.31%	8.65%	1.27%	77.32%	5.97%
09A	9.00%	25.54%	1.46%	74.57%	5.63%
09B	11.73%	34.85%	1.41%	75.02%	4.29%
10	55.21%	7.07%	1.24%	77.59%	5.96%
11A	52.59%	7.48%	1.25%	78.56%	7.31%
11B	17.57%	8.02%	1.41%	78.52%	3.81%
12A	26.52%	16.21%	1.61%	77.07%	7.65%
12B	28.19%	5.55%	1.38%	77.16%	11.37%
13	28.51%	18.08%	1.90%	75.08%	9.93%
14	29.37%	15.23%	1.87%	77.35%	11.85%
15	14.35%	28.63%	1.69%	76.30%	9.84%
16	6.50%	16.18%	2.27%	78.48%	8.30%
17	14.71%	21.96%	2.06%	78.14%	20.55%
18	15.33%	11.93%	2.02%	76.71%	25.76%
19	20.49%	14.68%	2.66%	77.95%	24.73%
20	34.38%	9.27%	1.79%	77.45%	21.86%
21	31.75%	12.74%	1.54%	81.47%	19.68%
22	46.21%	6.57%	1.51%	75.08%	29.19%
23	68.00%	4.53%	1.43%	78.40%	7.47%
24	78.76%	3.00%	1.23%	78.06%	10.65%
25	83.74%	2.01%	1.07%	78.85%	7.69%
26	72.63%	4.81%	1.16%	80.07%	12.99%

District	% Adj_NH_AP_Blk	% Adj_NH_AP_Asn	% Adj_NH_AP_Oth	% Adj_18+_Pop	% Adj_H18+_Pop
27A	65.23%	3.62%	1.30%	76.56%	6.84%
27B	37.73%	3.17%	1.46%	77.81%	4.97%
27C	15.61%	2.98%	1.53%	76.48%	3.44%
28	51.30%	4.92%	1.34%	75.92%	5.47%
29A	10.29%	2.47%	1.26%	76.14%	2.56%
29B	27.32%	6.49%	1.40%	75.64%	7.90%
29C	12.39%	3.66%	1.47%	76.83%	3.74%
30A	15.15%	3.51%	1.39%	80.59%	11.49%
30B	8.26%	2.54%	1.44%	78.46%	5.70%
31	10.74%	4.79%	1.57%	77.54%	4.88%
32	35.24%	8.63%	1.58%	76.76%	11.00%
33A	29.17%	8.59%	1.68%	76.06%	7.39%
33B	8.29%	5.36%	1.77%	76.77%	4.83%
33C	6.10%	4.94%	1.62%	75.10%	5.01%
34A	35.00%	3.71%	1.56%	76.53%	6.62%
34B	10.15%	5.85%	1.32%	78.10%	4.74%
35A	4.28%	3.47%	1.37%	78.04%	2.55%
35B	6.61%	1.71%	1.14%	77.10%	3.39%
36	10.15%	1.95%	1.32%	78.76%	5.32%
37A	53.92%	1.65%	0.89%	74.78%	6.89%
37B	13.33%	1.99%	0.92%	80.35%	4.53%
38A	30.05%	1.75%	0.85%	79.21%	3.31%
38B	26.90%	5.47%	1.45%	80.03%	6.29%
38C	5.41%	2.09%	0.95%	84.08%	3.14%
39	24.82%	19.30%	1.79%	75.18%	26.71%
40	69.41%	4.23%	1.09%	81.33%	3.93%
41	65.02%	3.35%	1.34%	79.61%	3.79%
42A	2.68%	4.38%	1.54%	78.92%	2.35%
42B	16.93%	11.23%	1.27%	79.35%	7.71%
42C	3.14%	2.41%	1.20%	79.03%	2.61%
43A	62.29%	8.22%	1.13%	84.03%	4.36%
43B	22.60%	8.19%	1.24%	82.67%	5.55%
44A	23.51%	12.14%	1.41%	76.05%	10.45%

District	% Adj_NH_AP_Blk	% Adj_NH_AP_Asn	% Adj_NH_AP_Oth	% Adj_18+_Pop	% Adj_H18+_Pop
44B	55.48%	8.18%	1.24%	80.06%	5.32%
45	75.87%	1.75%	1.05%	77.59%	5.10%
46	27.27%	5.57%	1.22%	81.86%	15.21%
47A	50.01%	2.28%	1.29%	75.50%	35.82%
47B	23.44%	3.61%	1.03%	74.09%	63.27%

District	% TTNT	% TREG	% DTNT	% DREG	% RTNT	% RREG	% ITNT	% IREG
01A	75.17%	83.48%	72.19%	21.59%	80.01%	62.89%	59.68%	15.52%
01B	69.32%	84.27%	68.41%	31.64%	76.38%	48.83%	53.10%	19.53%
01C	71.38%	82.06%	69.24%	25.34%	78.43%	54.58%	54.93%	20.08%
02A	74.00%	87.03%	74.06%	29.49%	78.96%	48.62%	62.97%	21.87%
02B	58.96%	76.35%	61.82%	45.27%	65.46%	29.39%	46.27%	25.33%
03	76.27%	83.12%	79.69%	48.14%	77.93%	27.20%	67.82%	24.69%
04	80.60%	97.70%	83.55%	32.76%	82.92%	43.29%	72.23%	23.93%
05	80.61%	93.16%	82.39%	27.32%	84.23%	50.14%	70.37%	22.48%
06	63.28%	78.94%	62.70%	47.30%	74.79%	30.70%	48.43%	21.98%
07A	76.19%	90.65%	76.97%	40.92%	81.59%	38.75%	64.43%	20.38%
07B	82.74%	93.85%	82.58%	30.30%	86.82%	48.96%	73.49%	20.67%
08	68.78%	82.88%	70.70%	55.38%	74.64%	24.02%	56.76%	20.60%
09A	82.67%	96.93%	85.01%	41.20%	84.18%	33.75%	76.69%	25.00%
09B	81.69%	86.81%	84.13%	51.05%	82.65%	23.29%	75.96%	25.72%
10	75.78%	85.90%	78.50%	68.14%	77.97%	14.49%	63.48%	17.42%
11A	77.73%	77.92%	80.88%	68.72%	76.88%	14.01%	65.85%	17.40%
11B	78.74%	95.14%	81.45%	56.68%	79.68%	25.08%	69.06%	18.22%
12A	81.15%	89.65%	84.07%	57.10%	80.99%	19.67%	74.09%	23.20%
12B	66.46%	77.74%	68.67%	49.55%	72.88%	26.91%	54.50%	23.60%
13	80.23%	87.70%	83.22%	56.72%	80.96%	18.91%	72.76%	24.38%
14	80.54%	92.12%	83.52%	57.61%	80.51%	20.53%	72.65%	21.80%
15	80.28%	91.80%	83.67%	53.85%	79.79%	18.89%	73.93%	27.29%
16	83.03%	88.62%	86.67%	61.52%	77.97%	15.67%	76.71%	22.81%
17	79.27%	72.32%	83.28%	59.43%	77.13%	14.87%	71.25%	25.69%
18	80.47%	80.21%	83.66%	66.18%	76.47%	12.70%	72.86%	21.12%
19	78.60%	80.54%	81.89%	60.84%	77.46%	16.62%	70.57%	22.56%
20	79.12%	74.79%	82.23%	73.47%	72.37%	7.73%	69.76%	18.80%
21	69.17%	67.04%	73.28%	62.52%	68.69%	15.18%	57.88%	22.25%
22	69.55%	68.65%	72.89%	75.30%	63.28%	6.88%	57.83%	17.83%
23	77.12%	94.54%	80.46%	74.16%	71.83%	10.03%	64.76%	15.81%
24	69.47%	90.54%	72.41%	82.72%	60.18%	4.11%	53.73%	13.13%
25	70.45%	91.29%	73.33%	84.40%	57.77%	3.72%	54.35%	11.96%
26	68.94%	86.57%	71.95%	82.17%	59.69%	4.87%	53.16%	12.92%

District	% TTNT	% TREG	% DTNT	% DREG	% RTNT	% RREG	% ITNT	% IREG
27A	74.49%	96.21%	77.51%	70.65%	75.54%	13.67%	60.00%	15.76%
27B	74.18%	96.91%	77.66%	54.16%	74.93%	26.77%	62.94%	18.87%
27C	73.94%	97.31%	75.74%	36.02%	77.53%	42.73%	63.67%	21.21%
28	77.01%	93.17%	79.65%	60.43%	79.94%	21.62%	64.74%	18.00%
29A	75.54%	89.64%	74.32%	32.26%	81.40%	46.56%	64.49%	21.17%
29B	74.24%	76.41%	75.37%	43.41%	79.38%	32.10%	65.38%	24.38%
29C	73.74%	92.71%	75.73%	33.80%	77.91%	43.10%	63.17%	23.21%
30A	78.98%	89.38%	81.62%	47.82%	80.24%	29.79%	71.67%	22.39%
30B	78.57%	96.21%	80.76%	34.72%	81.61%	42.18%	69.76%	23.10%
31	77.22%	93.78%	78.41%	34.70%	81.42%	41.71%	68.00%	23.55%
32	72.55%	78.89%	75.26%	52.99%	76.06%	23.44%	63.00%	23.58%
33A	77.98%	89.19%	81.42%	48.73%	78.78%	25.78%	70.76%	25.64%
33B	81.35%	99.98%	84.89%	36.26%	82.40%	39.70%	74.22%	24.05%
33C	81.51%	102.08%	85.12%	38.13%	82.74%	38.11%	73.76%	23.76%
34A	73.34%	86.95%	75.41%	48.71%	79.65%	27.99%	61.51%	23.32%
34B	81.06%	92.10%	82.64%	34.34%	84.27%	43.01%	72.60%	22.67%
35A	82.81%	96.37%	82.75%	26.33%	86.52%	53.01%	73.27%	20.73%
35B	69.37%	86.47%	67.98%	28.64%	76.50%	47.94%	56.32%	23.26%
36	76.11%	87.98%	75.26%	33.56%	82.10%	44.76%	65.08%	21.69%
37A	63.19%	78.16%	63.00%	58.89%	75.39%	22.56%	48.44%	18.30%
37B	79.30%	89.94%	78.95%	34.76%	84.81%	46.08%	66.93%	19.30%
38A	74.93%	84.59%	72.41%	40.87%	83.18%	41.32%	61.24%	17.71%
38B	73.12%	71.99%	73.99%	43.40%	80.37%	34.93%	59.78%	21.75%
38C	78.85%	92.29%	78.28%	30.08%	84.08%	48.42%	67.82%	21.46%
39	76.11%	76.31%	79.21%	59.56%	77.08%	15.03%	68.31%	25.45%
40	54.27%	85.77%	57.19%	80.54%	45.42%	5.52%	40.90%	13.93%
41	63.75%	88.15%	66.72%	80.68%	57.52%	7.00%	48.15%	12.39%
42A	83.59%	100.80%	86.68%	33.65%	85.09%	45.74%	75.11%	20.52%
42B	78.14%	81.13%	81.11%	49.00%	80.14%	29.77%	68.43%	21.16%
42C	80.12%	93.21%	80.89%	25.59%	84.39%	53.38%	68.58%	21.27%
43A	63.51%	83.38%	66.79%	82.22%	49.80%	4.72%	47.95%	13.04%
43B	79.68%	69.43%	83.17%	60.06%	79.09%	20.87%	69.36%	19.16%
44A	69.82%	73.50%	71.88%	53.19%	76.23%	24.97%	57.87%	21.98%

District	% TTNT	% TREG	% DTNT	% DREG	% RTNT	% RREG	% ITNT	% IREG
44B	74.25%	85.08%	76.88%	70.38%	76.81%	13.51%	60.14%	15.98%
45	57.21%	88.56%	60.14%	80.62%	50.55%	6.40%	42.16%	12.95%
46	62.91%	74.50%	66.24%	65.60%	59.40%	13.96%	54.47%	20.39%
47A	65.26%	63.63%	68.27%	79.72%	60.12%	4.94%	51.20%	15.33%
47B	62.85%	39.26%	66.67%	73.86%	58.04%	6.86%	50.49%	19.45%

EXHIBIT G

Percent Population Change for Maryland's Jurisdictions Census 2010 to Census 2020

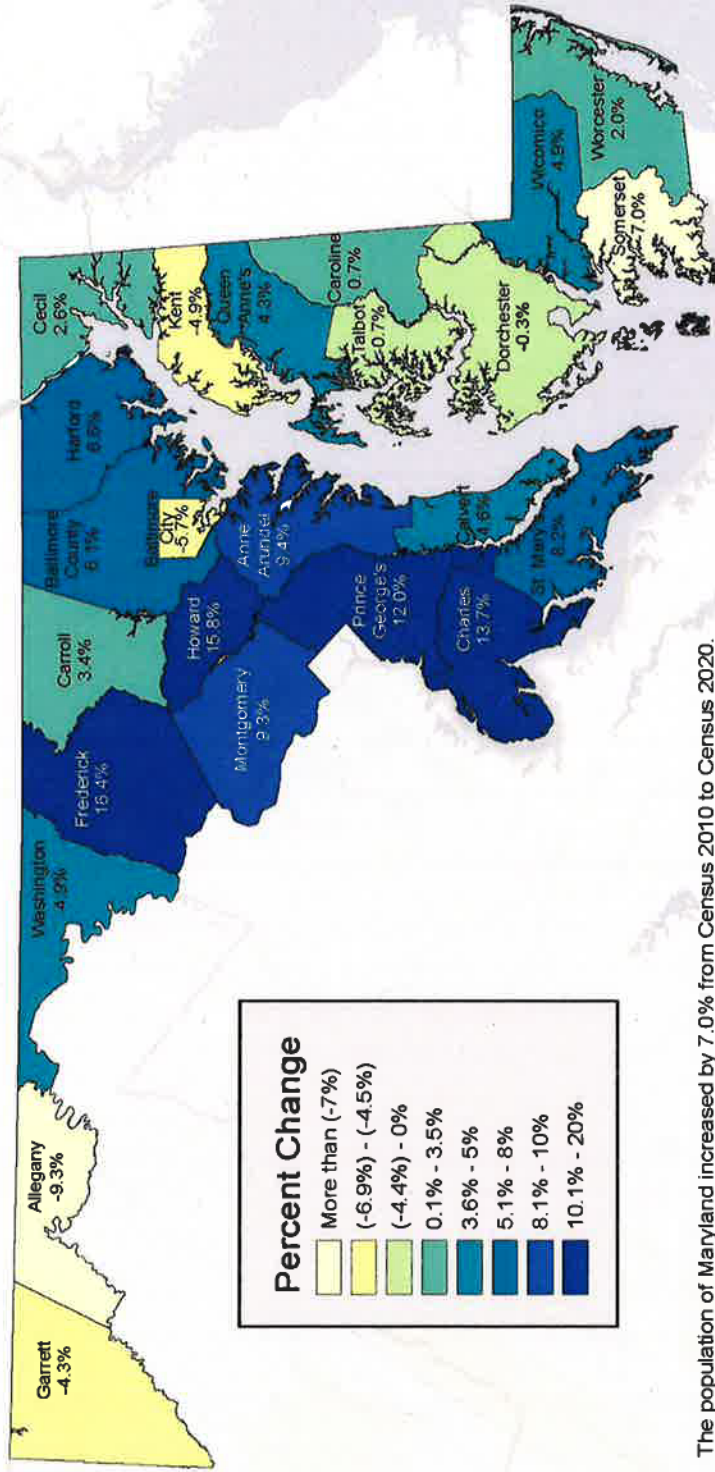

The population of Maryland increased by 7.0% from Census 2010 to Census 2020.



Percent of Minority Population for Maryland's Jurisdictions, Census 2020

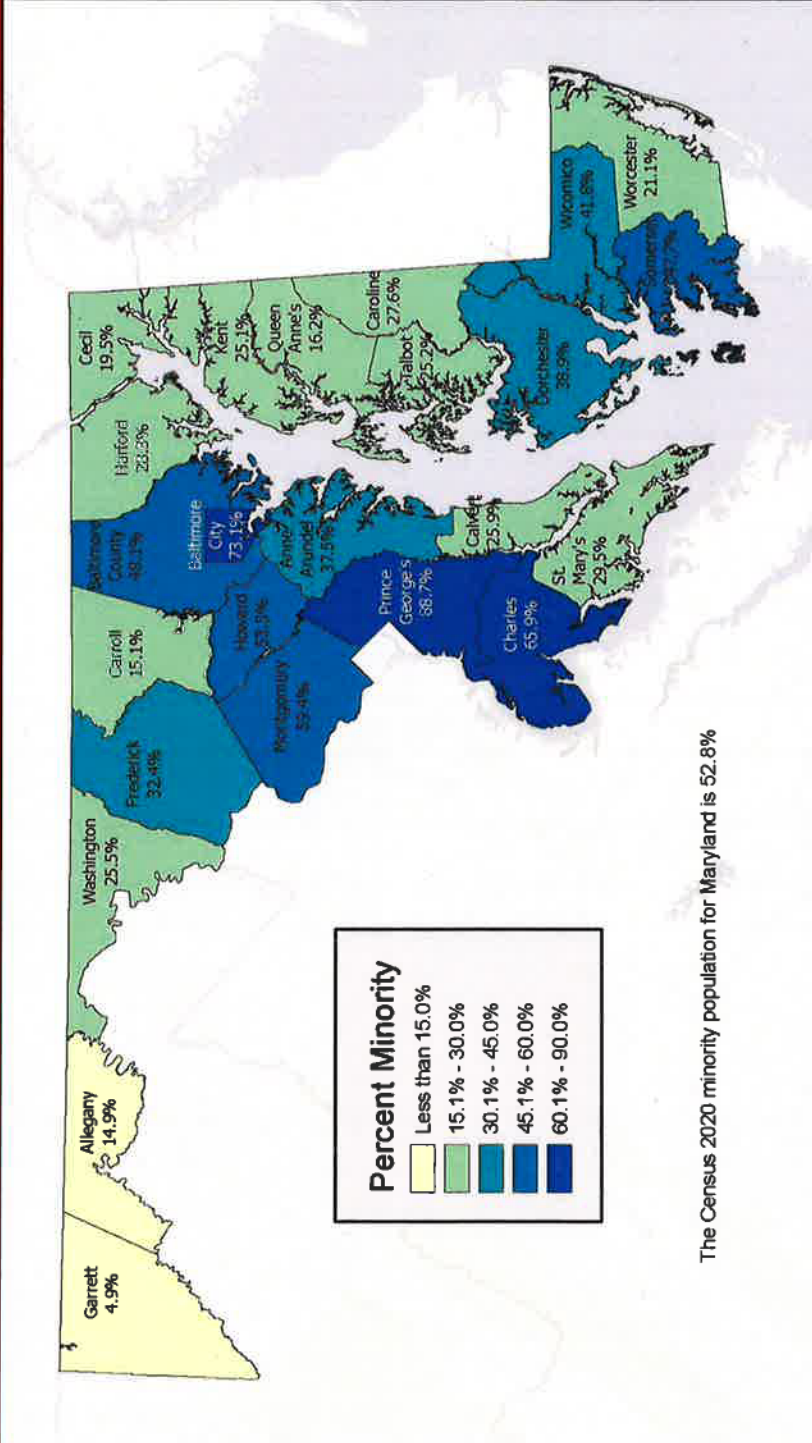

The Census 2020 minority population for Maryland is 52.8%

Prepared by the Maryland Department of Planning
 Source: US Census Bureau, Census 2020, August 2021



Malapportionment in Existing Districts

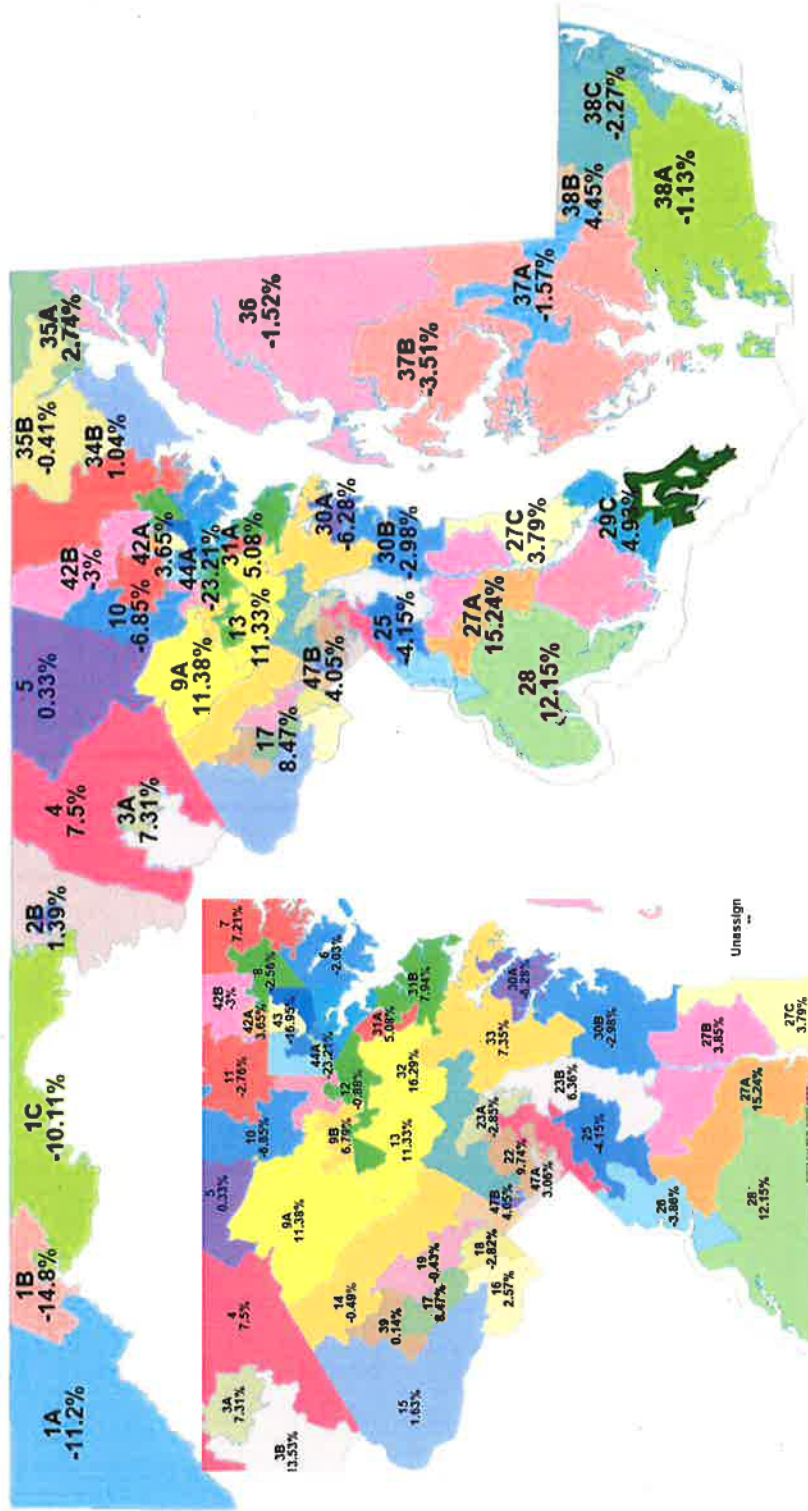

Maryland Prisoner Reallocation

Pursuant to Chapter 67 of 2010

No. of Prison Records Involved **19,802**

No. of Correctional Facilities **25**

No. of Prisoners Relocated **15,242**

No. of Census Blocks Adjusted **9,663**

Baltimore City **40%**

Baltimore County **14%**

Prince Georges **10%**

Maryland's *Adjusted* Population is
6,175,403

Ideal Populations for Districts

Congressional District (8): **771,925***

Senatorial District (47): **131,391**

Two Member Delegate District: **87,594**

Single- Member Delegate District: **43,797**

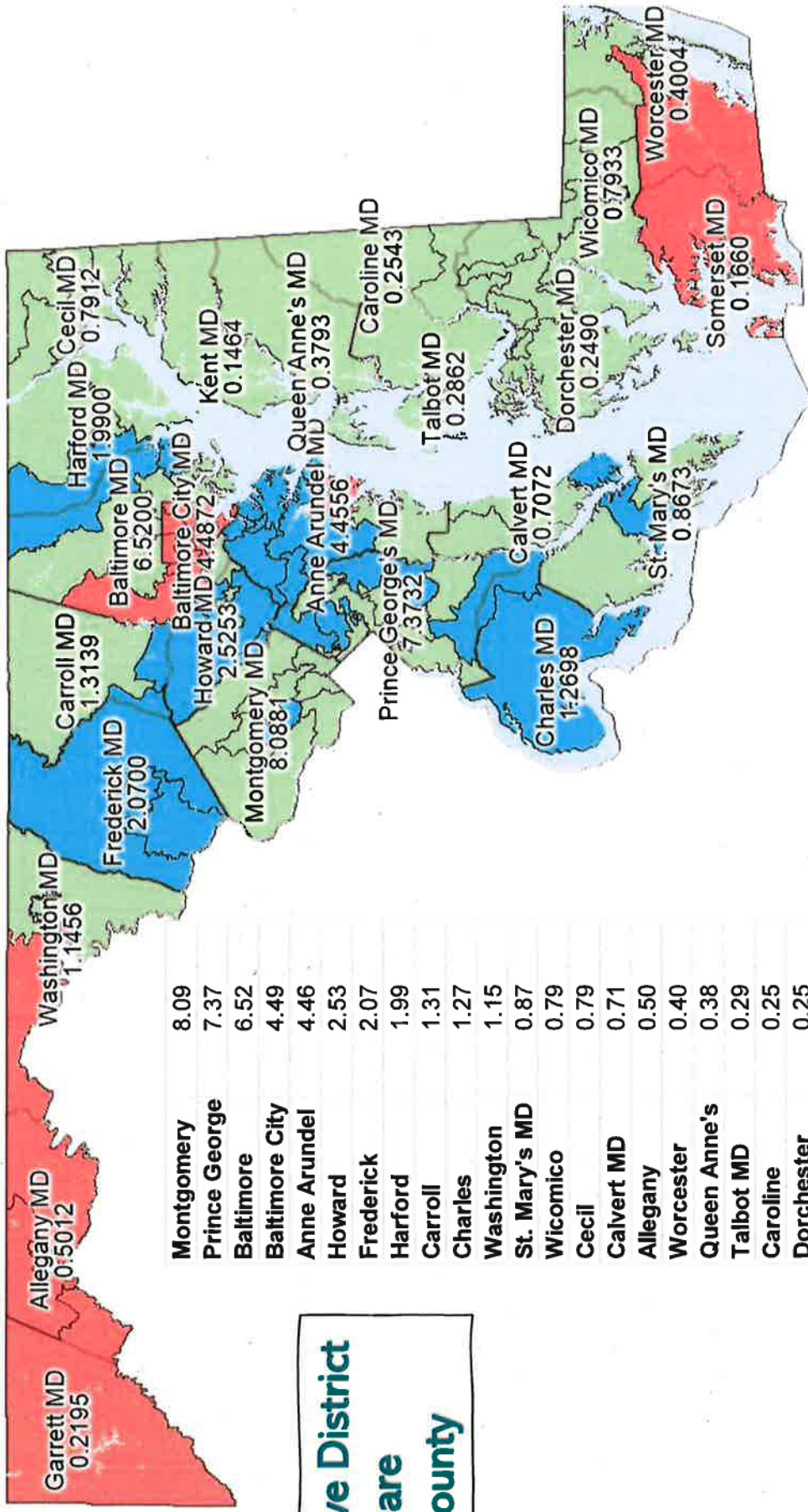

**Legislative District
Share
By County**

Montgomery	8.09
Prince George	7.37
Baltimore	6.52
Baltimore City	4.49
Anne Arundel	4.46
Howard	2.53
Frederick	2.07
Harford	1.99
Carroll	1.31
Charles	1.27
Washington	1.15
St. Mary's MD	0.87
Wicomico	0.79
Cecil	0.79
Calvert MD	0.71
Allegany	0.50
Worcester	0.40
Queen Anne's	0.38
Talbot MD	0.29
Caroline	0.25
Dorchester	0.25
Garrett	0.22
Somerset	0.17
Kent	0.15

EXHIBIT H

2002 LEGISLATIVE DISTRICT PLAN As Ordered by the Court of Appeals, June 21, 2002

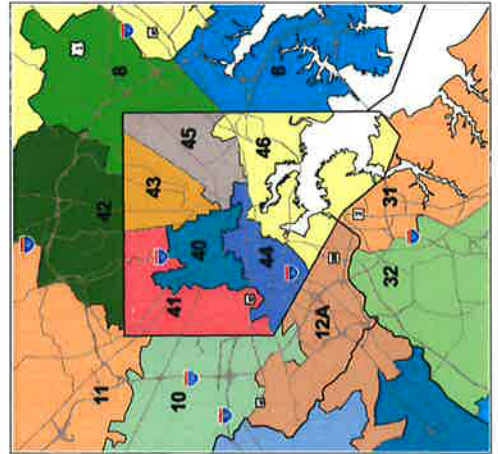
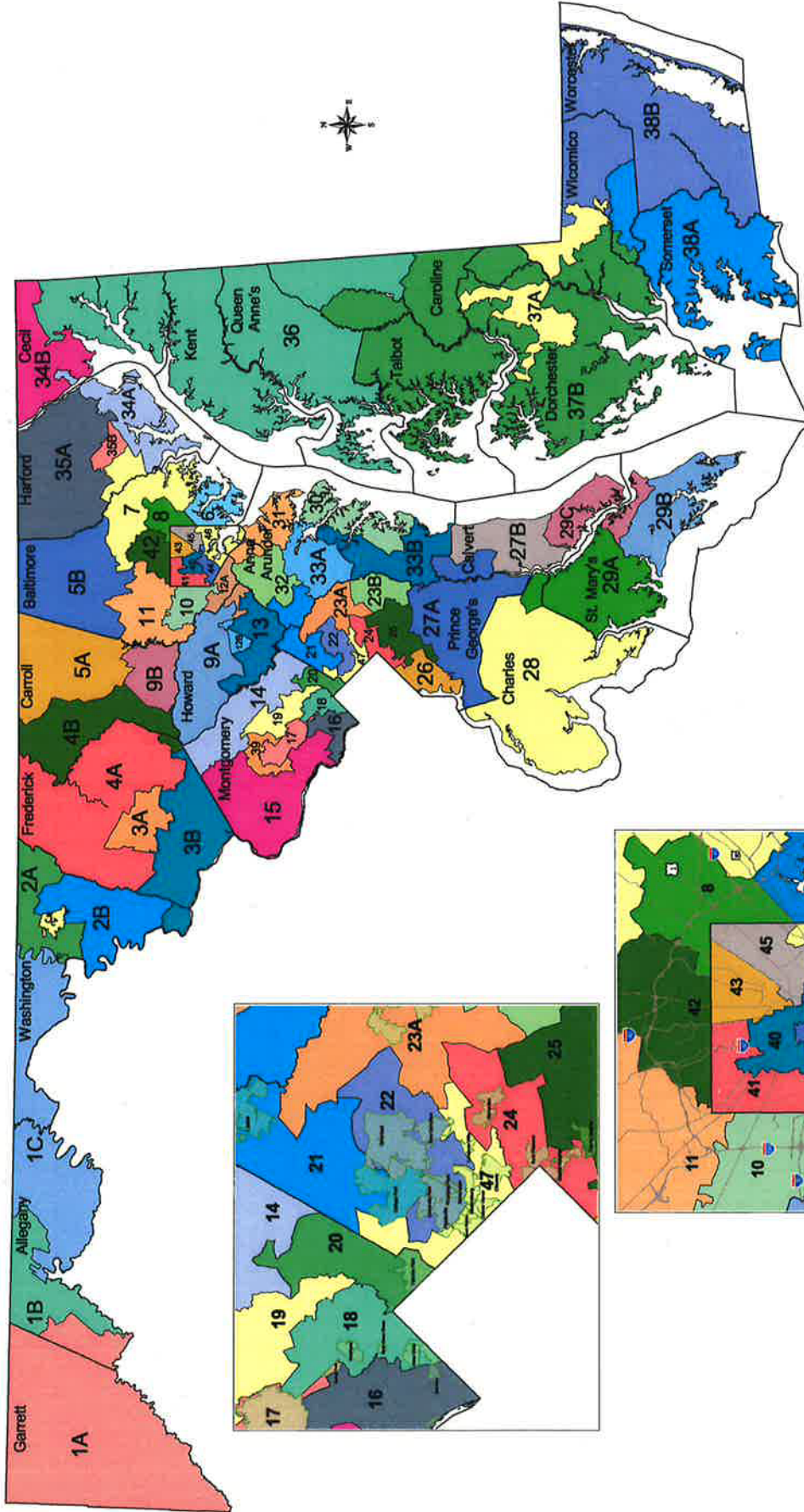

EXHIBIT I

Table 4

2020 and 2010 Census Population by Jurisdiction

State/Region/Jurisdiction	2020	2010	Change	Percent Change
Maryland	6,177,224	5,773,552	403,672	7.0%
Baltimore Region	2,794,636	2,662,691	131,945	5.0%
Anne Arundel	588,261	537,656	50,605	9.4%
Baltimore County	854,535	805,029	49,506	6.1%
Carroll	172,891	167,134	5,757	3.4%
Harford	260,924	244,826	16,098	6.6%
Howard	332,317	287,085	45,232	15.8%
Baltimore City	585,708	620,961	-35,253	-5.7%
Suburban Washington Region	2,300,979	2,068,582	232,397	11.2%
Frederick	271,717	233,385	38,332	16.4%
Montgomery	1,062,061	971,777	90,284	9.3%
Prince George's	967,201	863,420	103,781	12.0%
Southern Maryland Region	373,177	340,439	32,738	9.6%
Calvert	92,783	88,737	4,046	4.6%
Charles	166,617	146,551	20,066	13.7%
St. Mary's	113,777	105,151	8,626	8.2%
Western Maryland Region	251,617	252,614	-997	-0.4%
Allegany	68,106	75,087	-6,981	-9.3%
Garrett	28,806	30,097	-1,291	-4.3%
Washington	154,705	147,430	7,275	4.9%
Upper Eastern Shore Region	243,616	239,951	3,665	1.5%
Caroline	33,293	33,066	227	0.7%
Cecil	103,725	101,108	2,617	2.6%
Kent	19,198	20,197	-999	-4.9%
Queen Anne's	49,874	47,798	2,076	4.3%
Talbot	37,526	37,782	-256	-0.7%
Lower Eastern Shore Region	213,199	209,275	3,924	1.9%
Dorchester	32,531	32,618	-87	-0.3%
Somerset	24,620	26,470	-1,850	-7.0%
Wicomico	103,588	98,733	4,855	4.9%
Worcester	52,460	51,454	1,006	2.0%

Source: U.S. Census Bureau's 2020 and 2010 Census Data

Prepared by the Maryland Department of Planning from U.S. Census Bureau's P.L. 94-171 data.

Released August 12, 2021

EXHIBIT J



2012 MD Legislative District Deviations (No. of Members)

District Statistics

Wednesday, October 13, 2021

District Statistics

District 01A

Population Statistics

Ideal Population:	43,797	Absolute Deviation:	-4,841
Actual Population:	38,956	Relative Deviation:	-11.05%

District 01B

Population Statistics

Ideal Population:	43,797	Absolute Deviation:	-8,775
Actual Population:	35,022	Relative Deviation:	-20.04%

District 01C

Population Statistics

Ideal Population:	43,797	Absolute Deviation:	-4,344
Actual Population:	39,453	Relative Deviation:	-9.92%

District 02A

Population Statistics

Number of Members	2		
Ideal Population:	87,594	Absolute Deviation:	-493
Actual Population:	87,101	Relative Deviation:	-0.56%

District 02B

Population Statistics

Ideal Population:	43,797	Absolute Deviation:	886
Actual Population:	44,683	Relative Deviation:	2.02%

District 03A

Population Statistics

Number of Members	2		
Ideal Population:	87,594	Absolute Deviation:	6,575
Actual Population:	94,169	Relative Deviation:	7.51%

District 03B

Population Statistics

Ideal Population:	43,797	Absolute Deviation:	5,979
Actual Population:	49,776	Relative Deviation:	13.65%

District 04

Population Statistics

Number of Members	3		
Ideal Population:	131,391	Absolute Deviation:	9,995
Actual Population:	141,386	Relative Deviation:	7.61%

District 05

Population Statistics

Number of Members	3		
Ideal Population:	131,391	Absolute Deviation:	617
Actual Population:	132,008	Relative Deviation:	0.47%

District 06

Population Statistics

Number of Members	3		
Ideal Population:	131,391	Absolute Deviation:	-2,033
Actual Population:	129,358	Relative Deviation:	-1.55%

District 07

Population Statistics

Number of Members	3		
Ideal Population:	131,391	Absolute Deviation:	9,735
Actual Population:	141,126	Relative Deviation:	7.41%

District 08

Population Statistics

Number of Members	3		
Ideal Population:	131,391	Absolute Deviation:	-2,983
Actual Population:	128,408	Relative Deviation:	-2.27%

District 9A

Population Statistics

Number of Members	2		
Ideal Population:	87,594	Absolute Deviation:	9,600
Actual Population:	97,194	Relative Deviation:	10.96%

District 9B

Population Statistics

Ideal Population:	43,797	Absolute Deviation:	3,008
Actual Population:	46,805	Relative Deviation:	6.87%

District 10

Population Statistics

Number of Members	3		
Ideal Population:	131,391	Absolute Deviation:	-8,591
Actual Population:	122,800	Relative Deviation:	-6.54%

District 11

Population Statistics

Number of Members	3		
Ideal Population:	131,391	Absolute Deviation:	-3,415
Actual Population:	127,976	Relative Deviation:	-2.60%

District 12

Population Statistics

Number of Members	3		
Ideal Population:	131,391	Absolute Deviation:	-930
Actual Population:	130,461	Relative Deviation:	-0.71%

District 13

Population Statistics

Number of Members	3		
Ideal Population:	131,391	Absolute Deviation:	14,325
Actual Population:	145,716	Relative Deviation:	10.90%

District 14

Population Statistics

Number of Members	3		
Ideal Population:	131,391	Absolute Deviation:	-526
Actual Population:	130,865	Relative Deviation:	-0.40%

District 15

Population Statistics

Number of Members	3		
Ideal Population:	131,391	Absolute Deviation:	2,247
Actual Population:	133,638	Relative Deviation:	1.71%

District 16

Population Statistics

Number of Members	3		
Ideal Population:	131,391	Absolute Deviation:	3,424
Actual Population:	134,815	Relative Deviation:	2.61%

District 17

Population Statistics

Number of Members	3		
Ideal Population:	131,391	Absolute Deviation:	11,275
Actual Population:	142,666	Relative Deviation:	8.58%

District 18

Population Statistics

Number of Members	3		
Ideal Population:	131,391	Absolute Deviation:	-3,593
Actual Population:	127,798	Relative Deviation:	-2.73%

District 19

Population Statistics

Number of Members	3		
Ideal Population:	131,391	Absolute Deviation:	-429
Actual Population:	130,962	Relative Deviation:	-0.33%

District 20

Population Statistics

Number of Members	3		
Ideal Population:	131,391	Absolute Deviation:	-1,162
Actual Population:	130,229	Relative Deviation:	-0.88%

District 21

Population Statistics

Number of Members	3		
Ideal Population:	131,391	Absolute Deviation:	15,971
Actual Population:	147,362	Relative Deviation:	12.16%

District 22

Population Statistics

Number of Members	3		
Ideal Population:	131,391	Absolute Deviation:	13,012
Actual Population:	144,403	Relative Deviation:	9.90%

District 23A

Population Statistics

Ideal Population:	43,797	Absolute Deviation:	-1,199
Actual Population:	42,598	Relative Deviation:	-2.74%

District 23B

Population Statistics

Number of Members	2		
Ideal Population:	87,594	Absolute Deviation:	5,690
Actual Population:	93,284	Relative Deviation:	6.50%

District 24

Population Statistics

Number of Members	3		
Ideal Population:	131,391	Absolute Deviation:	-1,458
Actual Population:	129,933	Relative Deviation:	-1.11%

District 25

Population Statistics

Number of Members	3		
Ideal Population:	131,391	Absolute Deviation:	-5,145
Actual Population:	126,246	Relative Deviation:	-3.92%

District 26

Population Statistics

Number of Members	3		
Ideal Population:	131,391	Absolute Deviation:	-4,779
Actual Population:	126,612	Relative Deviation:	-3.64%

District 27A

Population Statistics

Ideal Population:	43,797	Absolute Deviation:	6,781
Actual Population:	50,578	Relative Deviation:	15.48%

District 27B

Population Statistics

Ideal Population:	43,797	Absolute Deviation:	1,745
Actual Population:	45,542	Relative Deviation:	3.98%

District 27C

Population Statistics

Ideal Population:	43,797	Absolute Deviation:	1,751
Actual Population:	45,548	Relative Deviation:	4.00%

District 28

Population Statistics

Number of Members	3		
Ideal Population:	131,391	Absolute Deviation:	16,190
Actual Population:	147,581	Relative Deviation:	12.32%

District 29A

Population Statistics

Ideal Population:	43,797	Absolute Deviation:	1,208
Actual Population:	45,005	Relative Deviation:	2.76%

District 29B

Population Statistics

Ideal Population:	43,797	Absolute Deviation:	921
Actual Population:	44,718	Relative Deviation:	2.10%

District 29C

Population Statistics

Ideal Population:	43,797	Absolute Deviation:	2,240
Actual Population:	46,037	Relative Deviation:	5.11%

District 30A

Population Statistics

Number of Members	2		
Ideal Population:	87,594	Absolute Deviation:	-5,303
Actual Population:	82,291	Relative Deviation:	-6.05%

District 30B

Population Statistics

Ideal Population:	43,797	Absolute Deviation:	-1,232
Actual Population:	42,565	Relative Deviation:	-2.81%

District 31A

Population Statistics

Ideal Population:	43,797	Absolute Deviation:	2,379
Actual Population:	46,176	Relative Deviation:	5.43%

District 31B

Population Statistics

Number of Members	2		
Ideal Population:	87,594	Absolute Deviation:	7,091
Actual Population:	94,685	Relative Deviation:	8.10%

District 32

Population Statistics

Number of Members	3		
Ideal Population:	131,391	Absolute Deviation:	18,050
Actual Population:	149,441	Relative Deviation:	13.74%

District 33

Population Statistics

Number of Members	3		
Ideal Population:	131,391	Absolute Deviation:	9,786
Actual Population:	141,177	Relative Deviation:	7.45%

District 34A

Population Statistics

Number of Members	2		
Ideal Population:	87,594	Absolute Deviation:	-762
Actual Population:	86,832	Relative Deviation:	-0.87%

District 34B

Population Statistics

Ideal Population:	43,797	Absolute Deviation:	511
Actual Population:	44,308	Relative Deviation:	1.17%

District 35A

Population Statistics

Ideal Population:	43,797	Absolute Deviation:	1,306
-------------------	--------	---------------------	-------

Actual Population: 45,103 Relative Deviation: 2.98%

District 35B

Population Statistics

Number of Members 2
Ideal Population: 87,594 Absolute Deviation: -207
Actual Population: 87,387 Relative Deviation: -0.24%

District 36

Population Statistics

Number of Members 3
Ideal Population: 131,391 Absolute Deviation: -1,792
Actual Population: 129,599 Relative Deviation: -1.36%

District 37A

Population Statistics

Ideal Population: 43,797 Absolute Deviation: -182
Actual Population: 43,615 Relative Deviation: -0.42%

District 37B

Population Statistics

Number of Members 2
Ideal Population: 87,594 Absolute Deviation: -2,833
Actual Population: 84,761 Relative Deviation: -3.23%

District 38A

Population Statistics

Ideal Population: 43,797 Absolute Deviation: -3,206
Actual Population: 40,591 Relative Deviation: -7.32%

District 38B

Population Statistics

Ideal Population: 43,797 Absolute Deviation: 2,161
Actual Population: 45,958 Relative Deviation: 4.93%

District 38C

Population Statistics

Ideal Population: 43,797 Absolute Deviation: -885
Actual Population: 42,912 Relative Deviation: -2.02%

District 39

Population Statistics

Number of Members 3
Ideal Population: 131,391 Absolute Deviation: 346
Actual Population: 131,737 Relative Deviation: 0.26%

District 40

Population Statistics

Number of Members 3
Ideal Population: 131,391 Absolute Deviation: -27,941
Actual Population: 103,450 Relative Deviation: -21.27%

District 41

Population Statistics

Number of Members 3
Ideal Population: 131,391 Absolute Deviation: -21,922

Actual Population: 109,469 Relative Deviation: -16.68%

District 42A

Population Statistics

Ideal Population: 43,797 Absolute Deviation: 1,634
Actual Population: 45,431 Relative Deviation: 3.73%

District 42B

Population Statistics

Number of Members 2
Ideal Population: 87,594 Absolute Deviation: -2,518
Actual Population: 85,076 Relative Deviation: -2.87%

District 43

Population Statistics

Number of Members 3
Ideal Population: 131,391 Absolute Deviation: -21,295
Actual Population: 110,096 Relative Deviation: -16.21%

District 44A

Population Statistics

Ideal Population: 43,797 Absolute Deviation: -9,585
Actual Population: 34,212 Relative Deviation: -21.89%

District 44B

Population Statistics

Number of Members 2
Ideal Population: 87,594 Absolute Deviation: -6,374
Actual Population: 81,220 Relative Deviation: -7.28%

District 45

Population Statistics

Number of Members 3
Ideal Population: 131,391 Absolute Deviation: -22,651
Actual Population: 108,740 Relative Deviation: -17.24%

District 46

Population Statistics

Number of Members 3
Ideal Population: 131,391 Absolute Deviation: -7,779
Actual Population: 123,612 Relative Deviation: -5.92%

District 47A

Population Statistics

Number of Members 2
Ideal Population: 87,594 Absolute Deviation: 2,893
Actual Population: 90,487 Relative Deviation: 3.30%

District 47B

Population Statistics

Ideal Population: 43,797 Absolute Deviation: 1,857
Actual Population: 45,654 Relative Deviation: 4.24%

EXHIBIT K-1

District 2

Maryland 2022 Legislative Districts District 02A

Senate Joint Resolution 2 - General Assembly 2022 Session

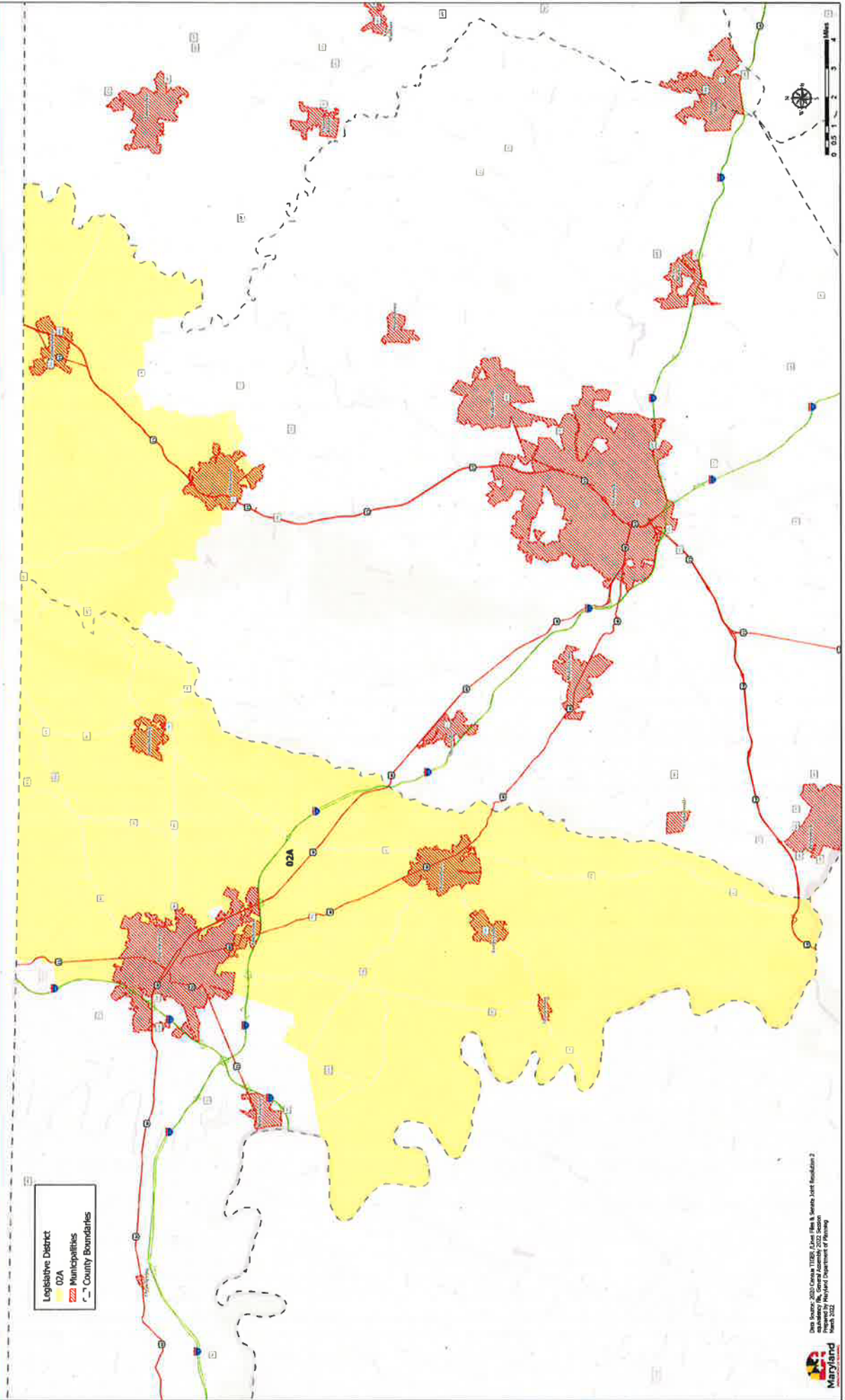

Data Source: 2022 Census Tracts, June Files 8, Senate Joint Resolution 2
Maryland, General Assembly 2022 Session
Maryland Department of Planning
March 2022



Maryland 2022 Legislative Districts District 02B

Senate Joint Resolution 2 - General Assembly 2022 Session

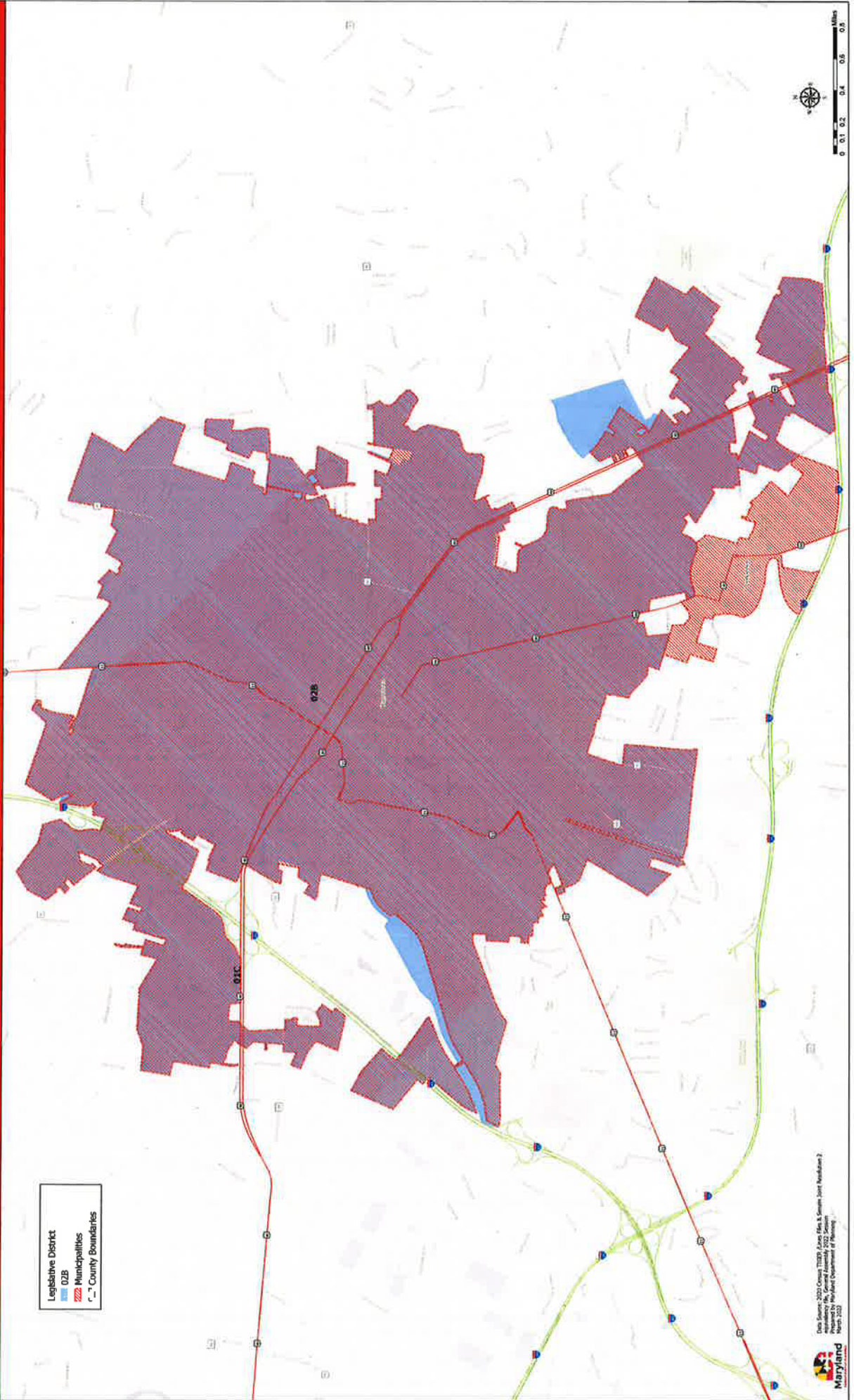
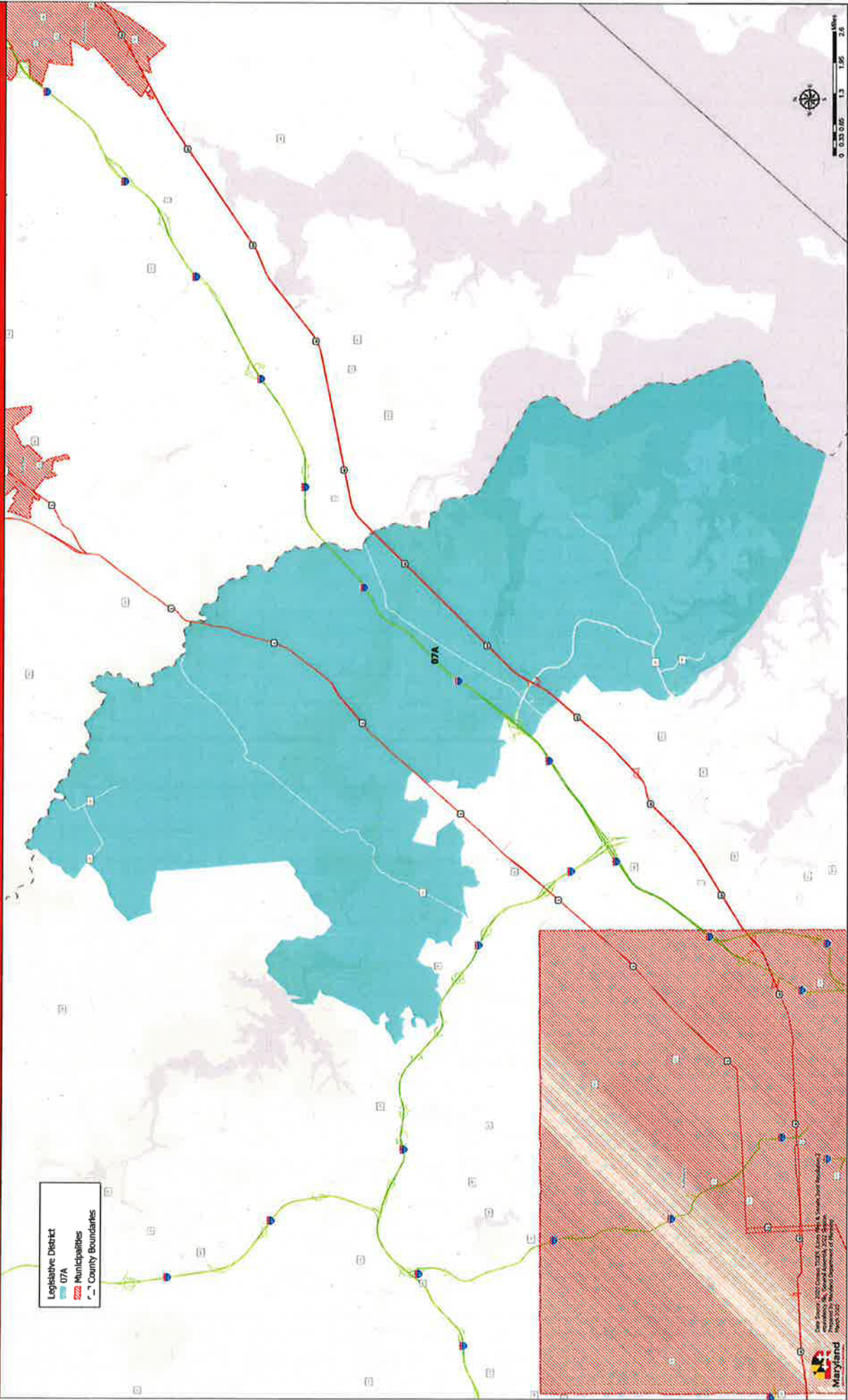

EXHIBIT K-2

District 7

Maryland 2022 Legislative Districts District 07A

Senate Joint Resolution 2 - General Assembly 2022 Session



Maryland 2022 Legislative Districts District 07B

Senate Joint Resolution 2 - General Assembly 2022 Session

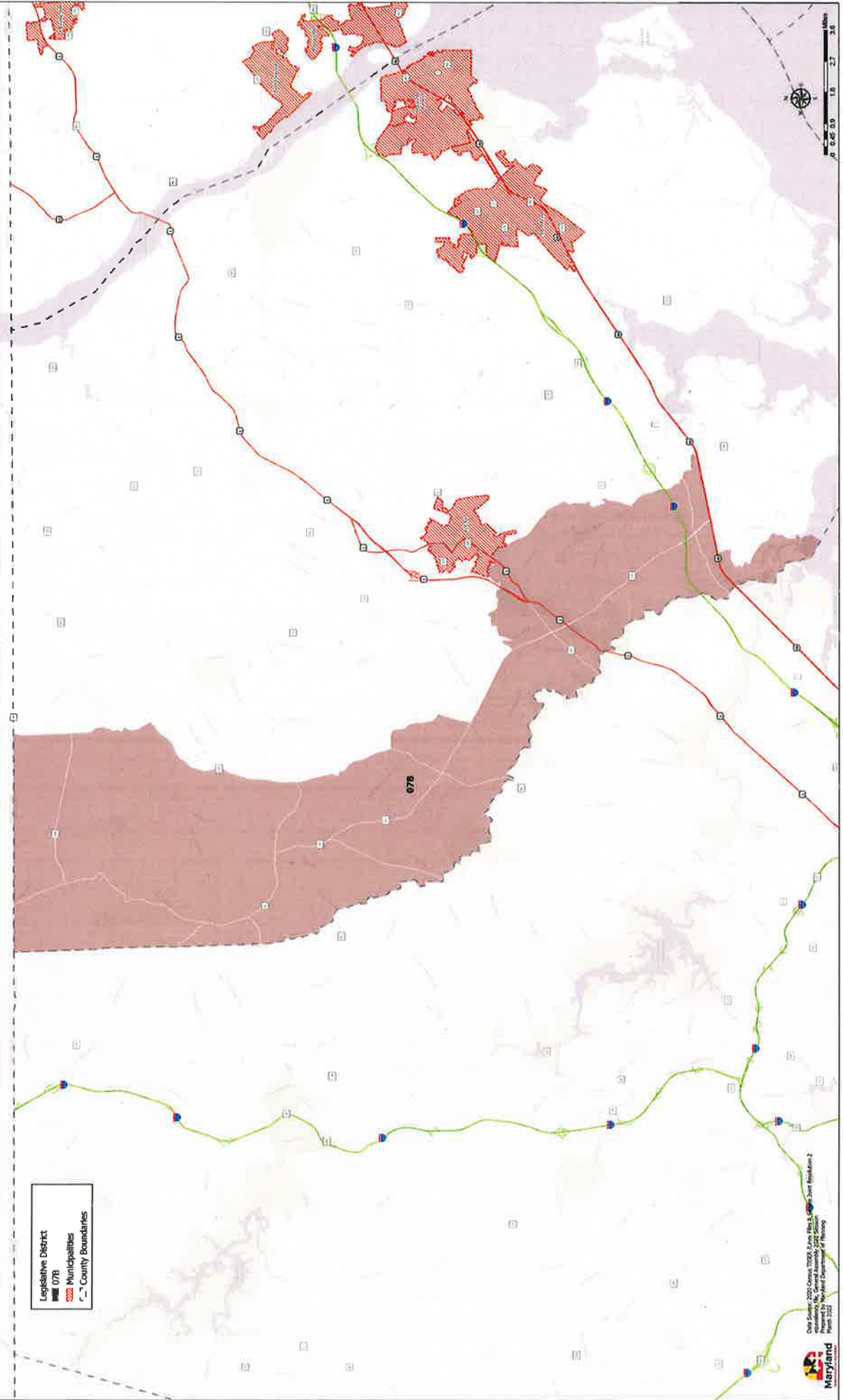
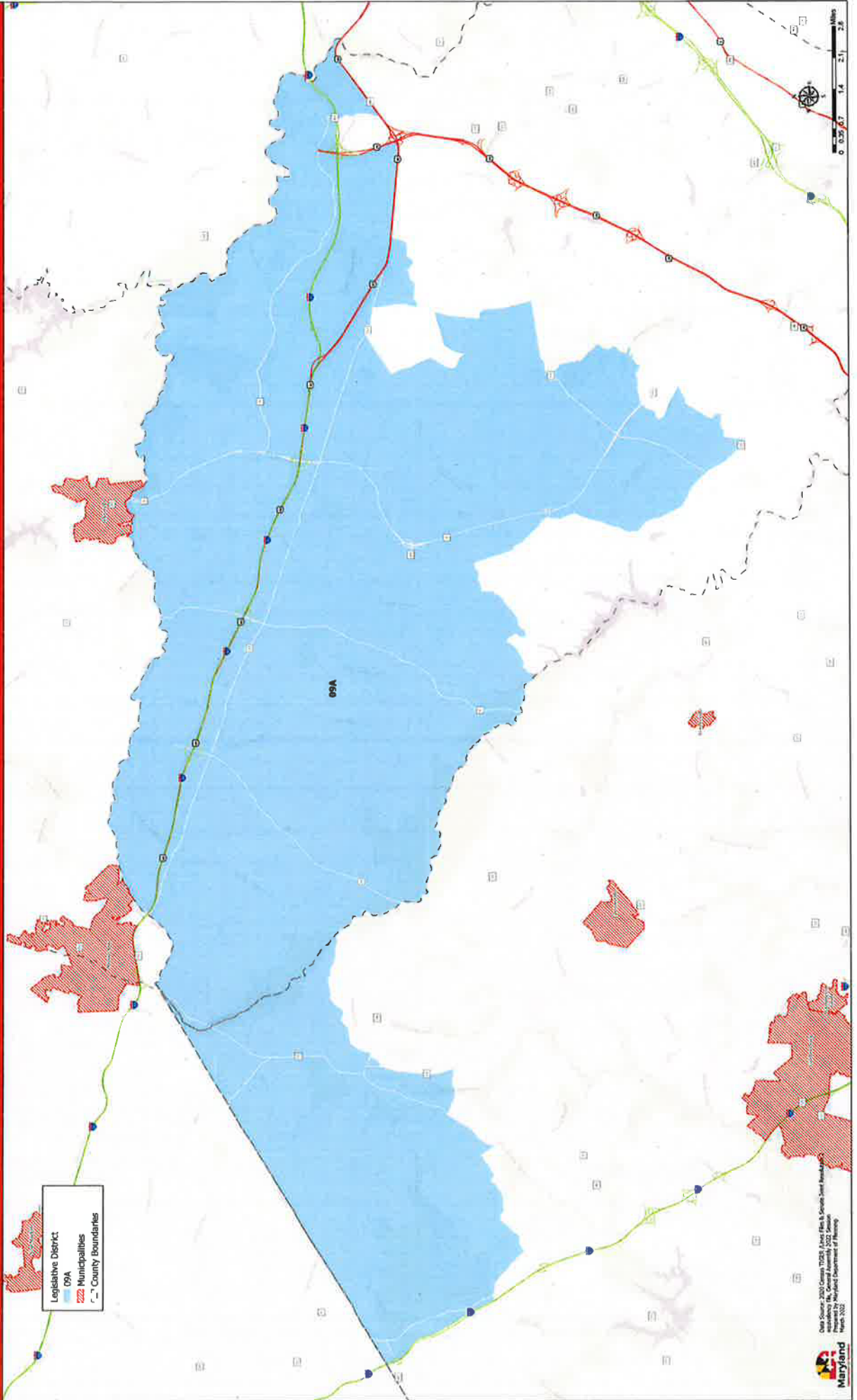

EXHIBIT K-3

District 9

Maryland 2022 Legislative Districts District 09A

Senate Joint Resolution 2 - General Assembly 2022 Session



Maryland 2022 Legislative Districts District 09B

Senate Joint Resolution 2 - General Assembly 2022 Session

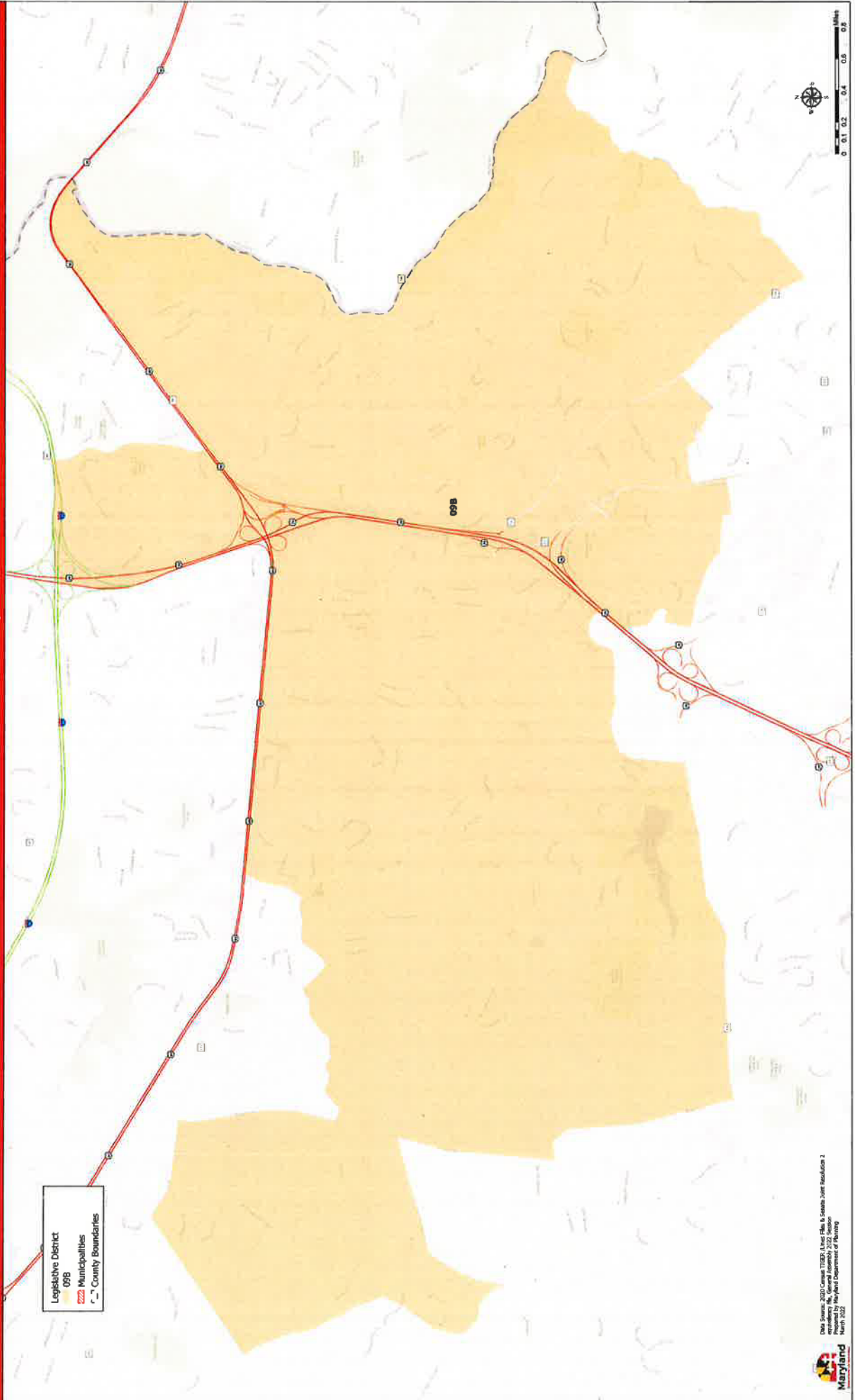

Data Source: 2020 Census TIGER/Line Files & Senate Joint Resolution 2
enrolled by the General Assembly 2022 Session
March 2022
Maryland Department of Planning

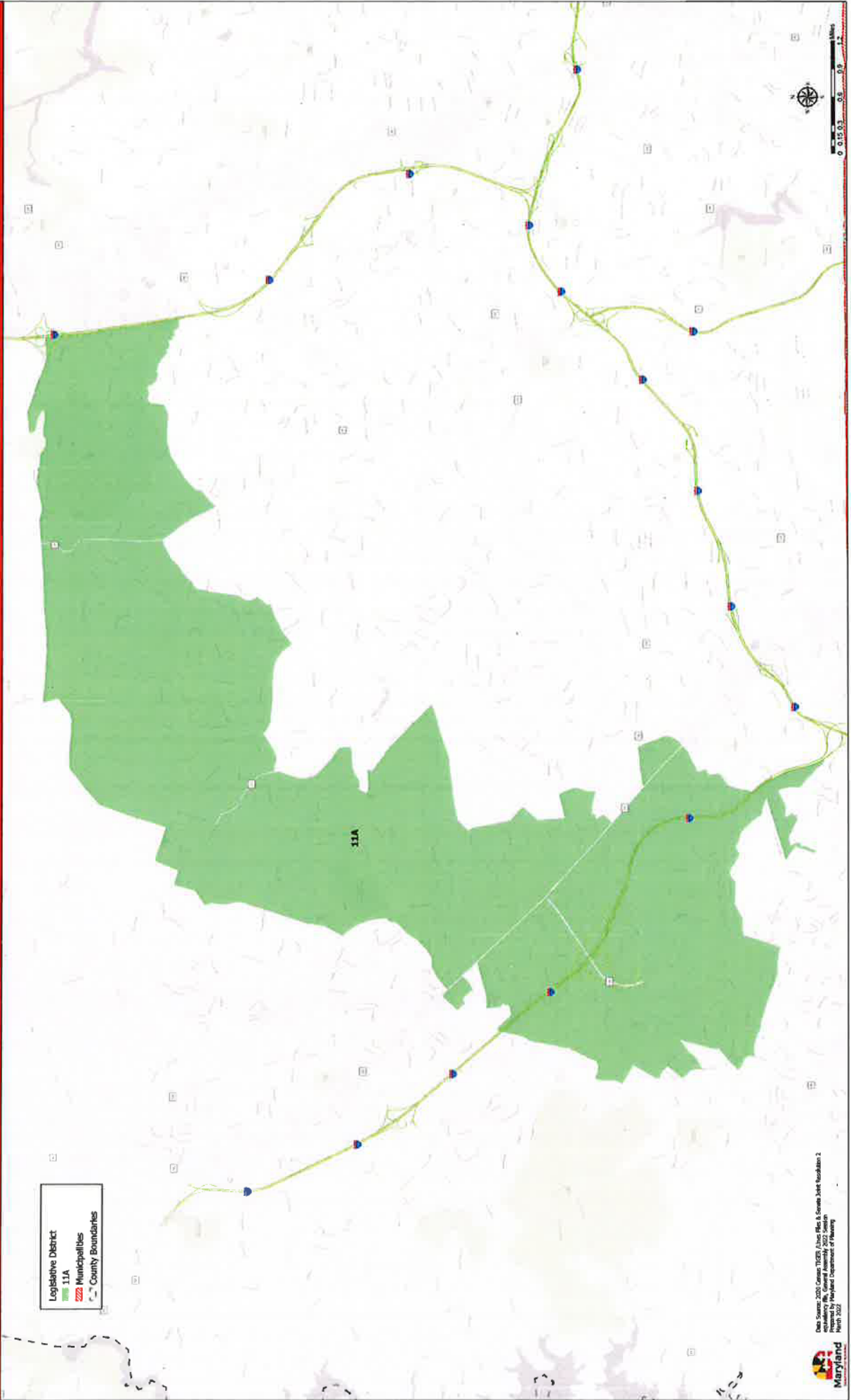

EXHIBIT K-4

District 11

Maryland 2022 Legislative Districts District 11A

Senate Joint Resolution 2 - General Assembly 2022 Session



Data Source: 2020 Census TIGER (June Files & Shapefile)
Maryland Dept. of General Services
April 2022



Maryland 2022 Legislative Districts District 11B

Senate Joint Resolution 2 - General Assembly 2022 Session

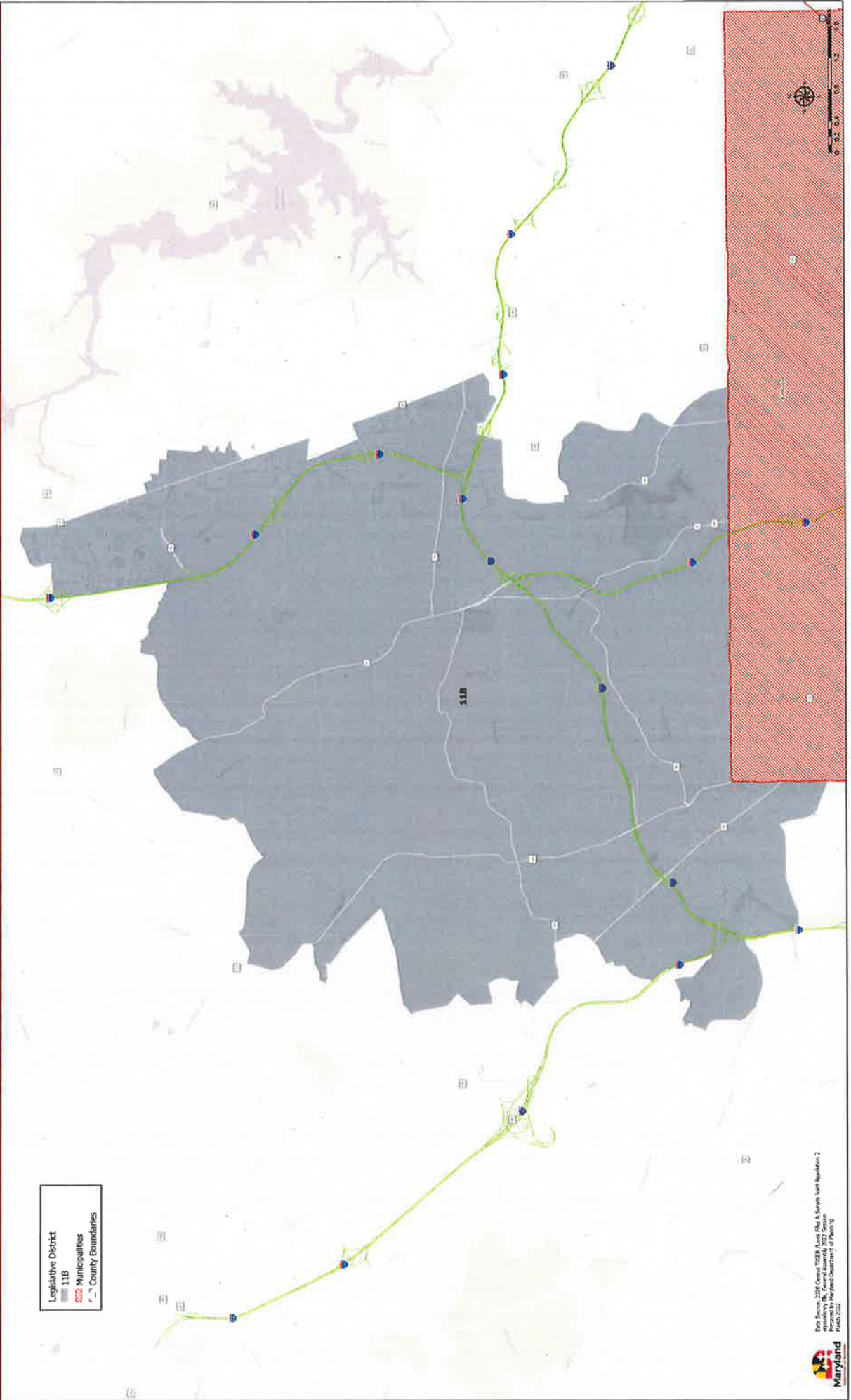

Legislative District
11B
Municipalities
County Boundaries

Data Source: 2020 Census, US2020, June 16th, 2022
Assembly Bill, General Assembly 2022 Session
Approved by Maryland Department of Planning
March 2022

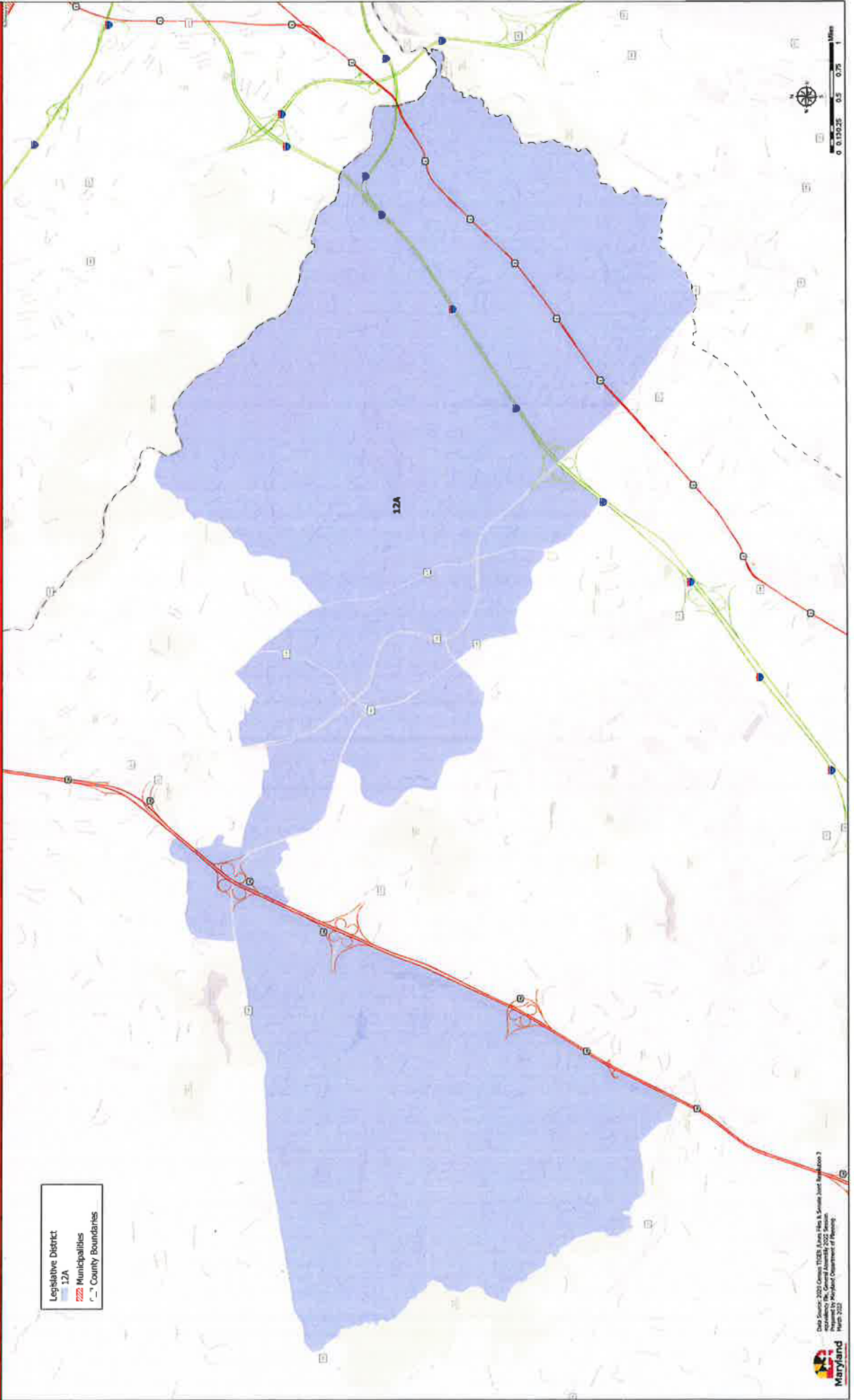

EXHIBIT K-5

District 12

Maryland 2022 Legislative Districts District 12A

Senate Joint Resolution 2 - General Assembly 2022 Session



Legislative District
12A
Municipalities
County Boundaries

Maryland 2022 Legislative Districts District 12B

Senate Joint Resolution 2 - General Assembly 2022 Session

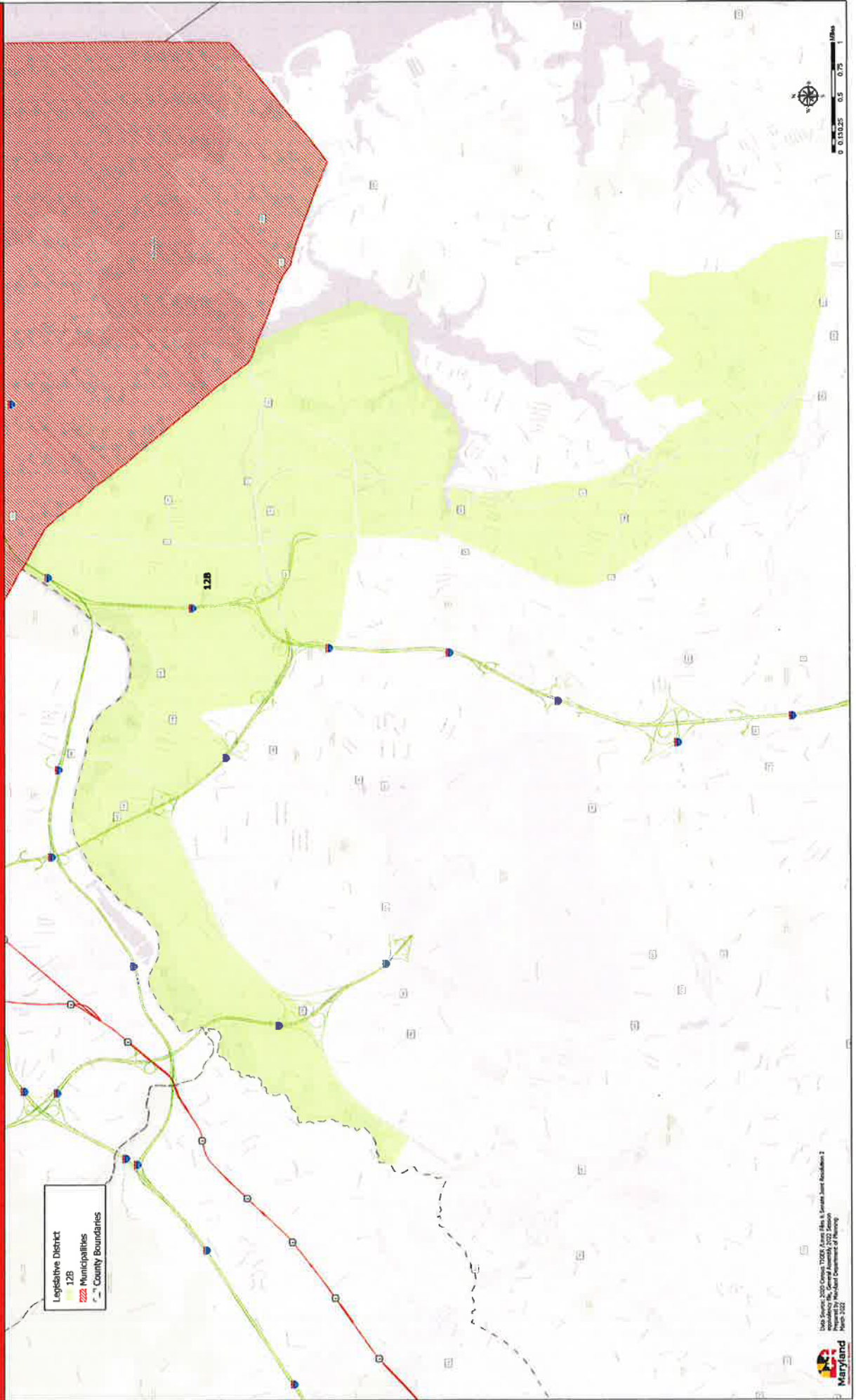

EXHIBIT K-6

District 21

Maryland 2022 Legislative Districts District 21

Senate Joint Resolution 2 - General Assembly 2022 Session

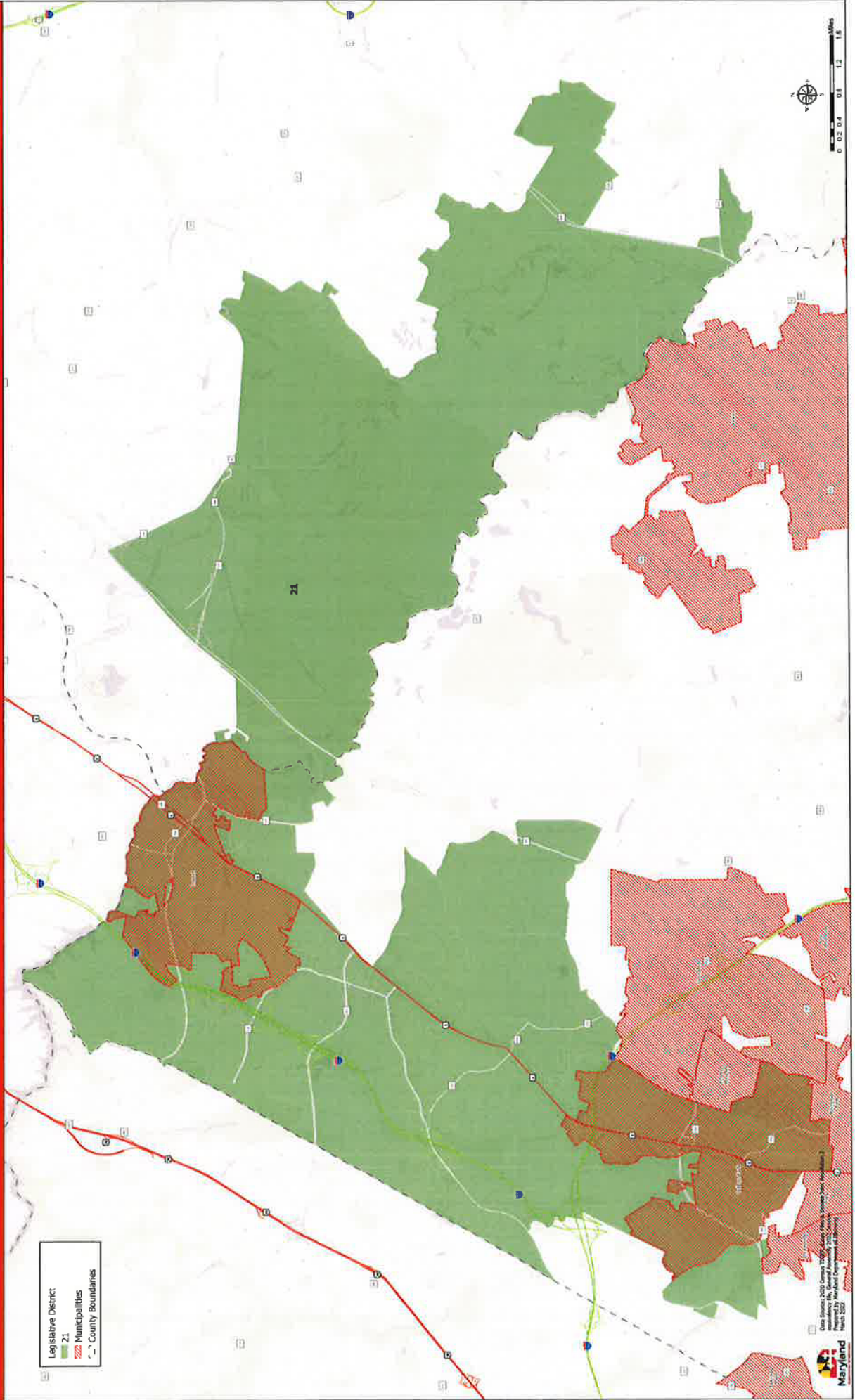

EXHIBIT K-7

District 22

EXHIBIT K-8

District 23

Maryland 2022 Legislative Districts District 23

Senate Joint Resolution 2 - General Assembly 2022 Session

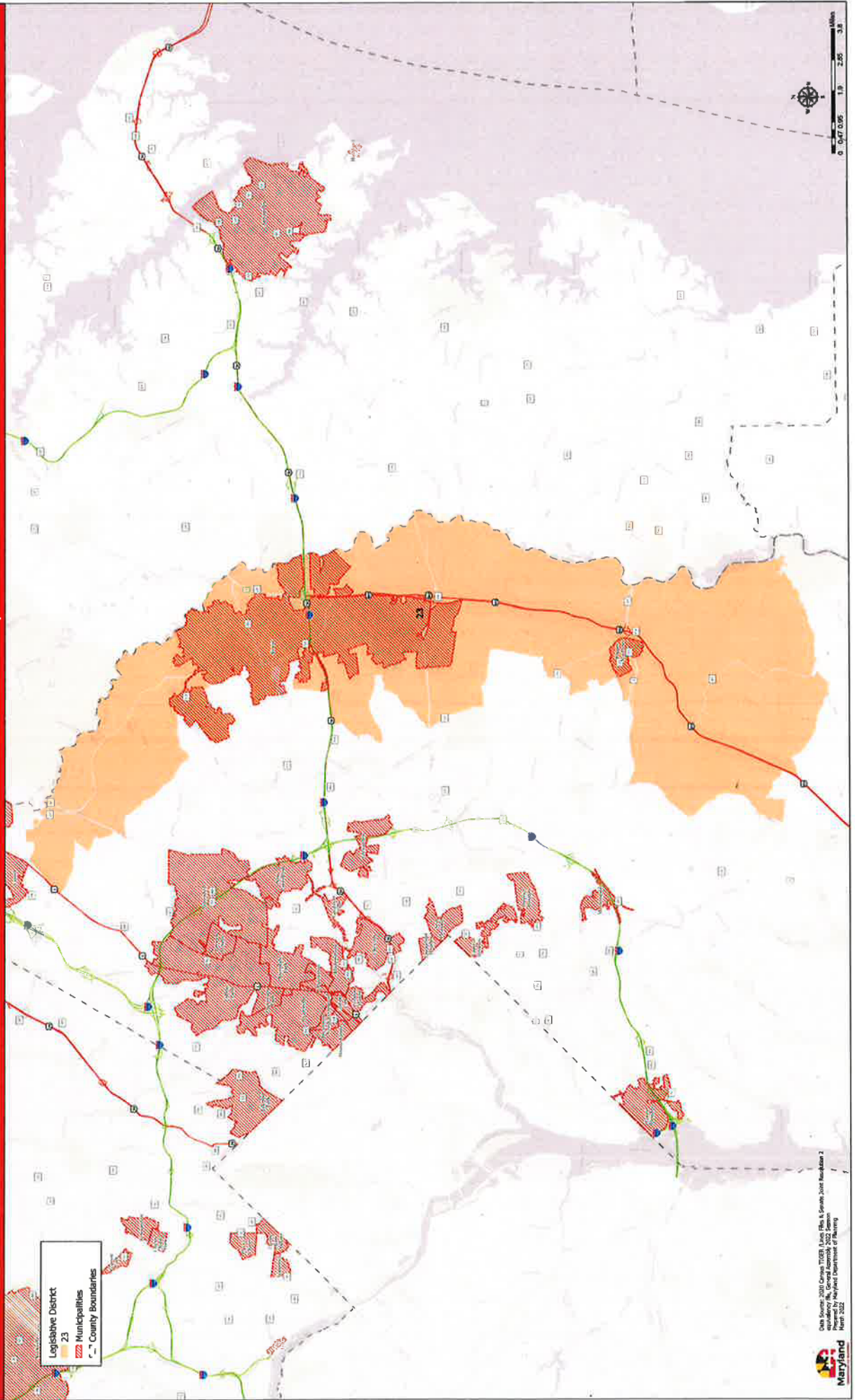

EXHIBIT K-9

District 24

Maryland 2022 Legislative Districts District 24

Senate Joint Resolution 2 - General Assembly 2022 Session

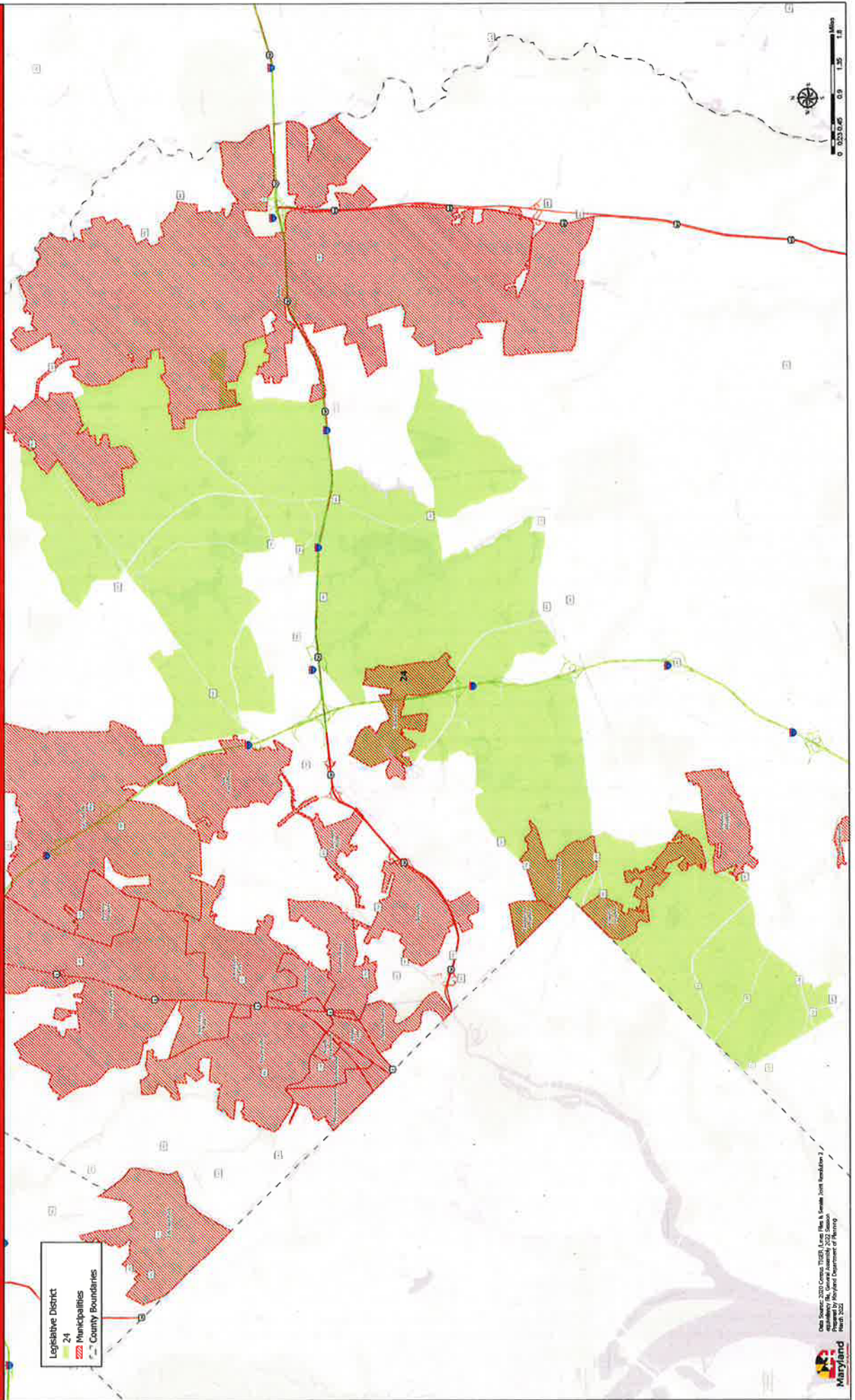

EXHIBIT K-10

District 25

Maryland 2022 Legislative Districts District 25

Senate Joint Resolution 2 - General Assembly 2022 Session



EXHIBIT K-11

District 26

Maryland 2022 Legislative Districts District 26

Senate Joint Resolution 2 - General Assembly 2022 Session

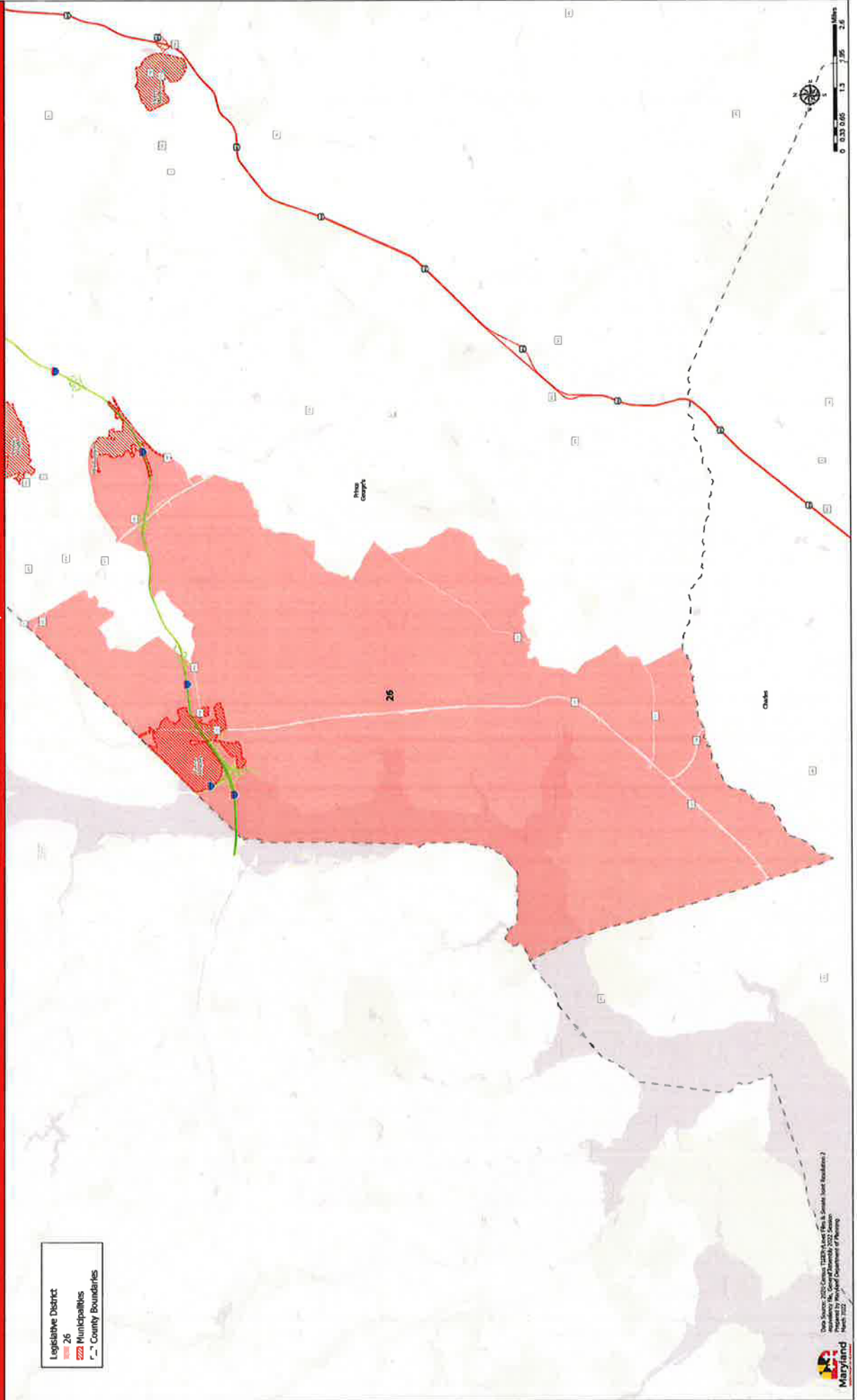
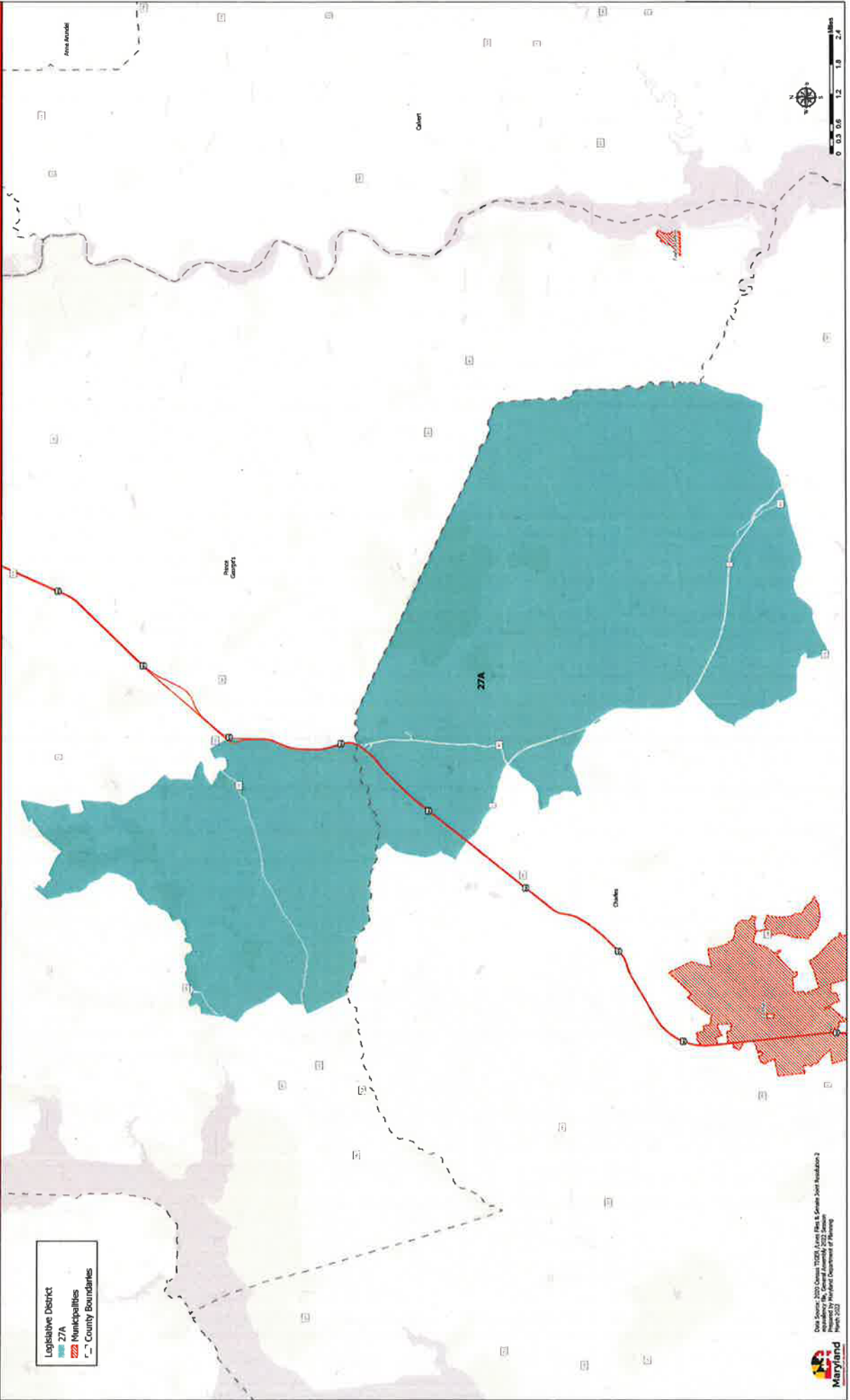

EXHIBIT K-12

District 27

Maryland 2022 Legislative Districts District 27A

Senate Joint Resolution 2 - General Assembly 2022 Session



Legislative District
27A
Municipalities
County Boundaries

Maryland 2022 Legislative Districts District 27B

Senate Joint Resolution 2 - General Assembly 2022 Session

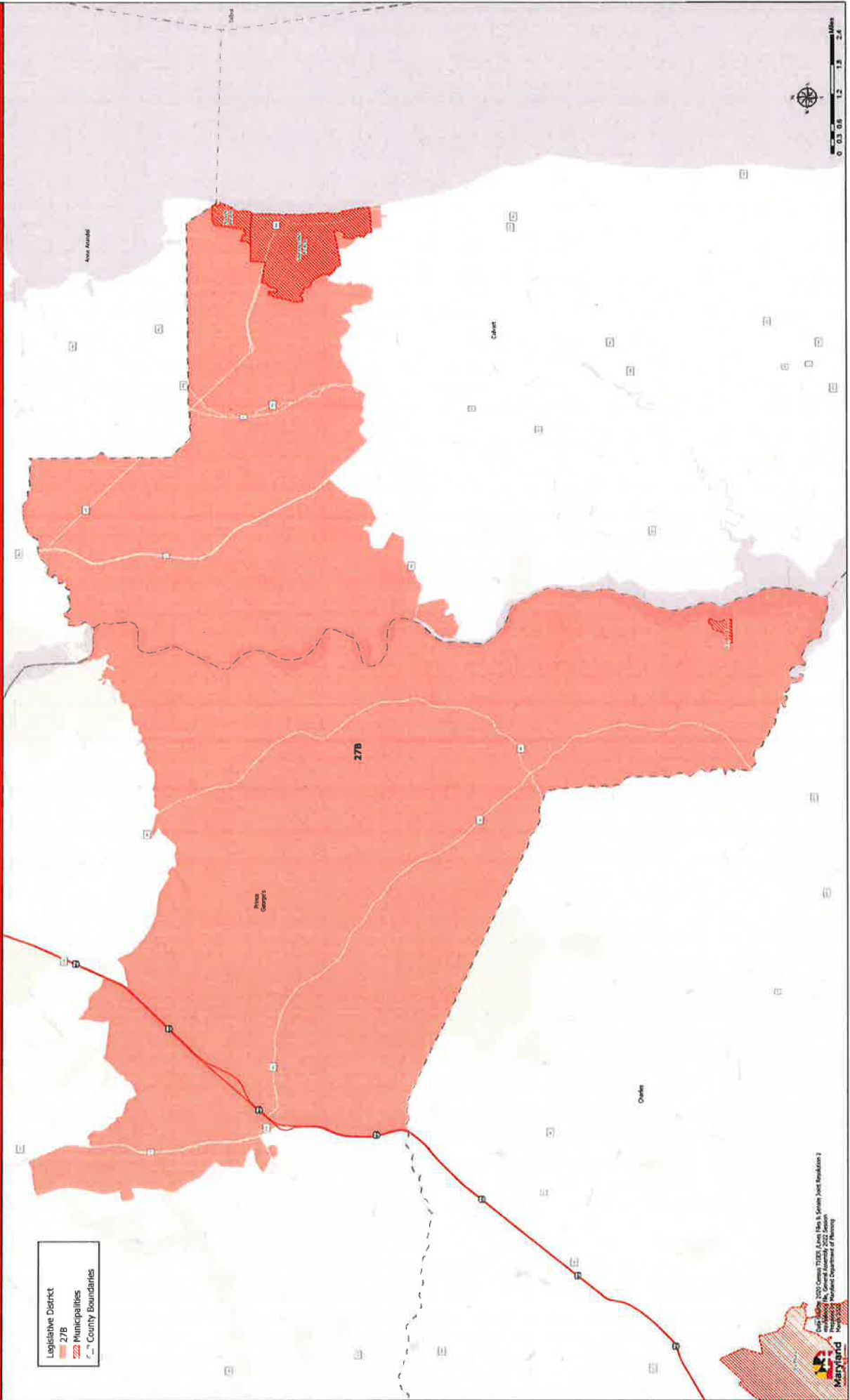
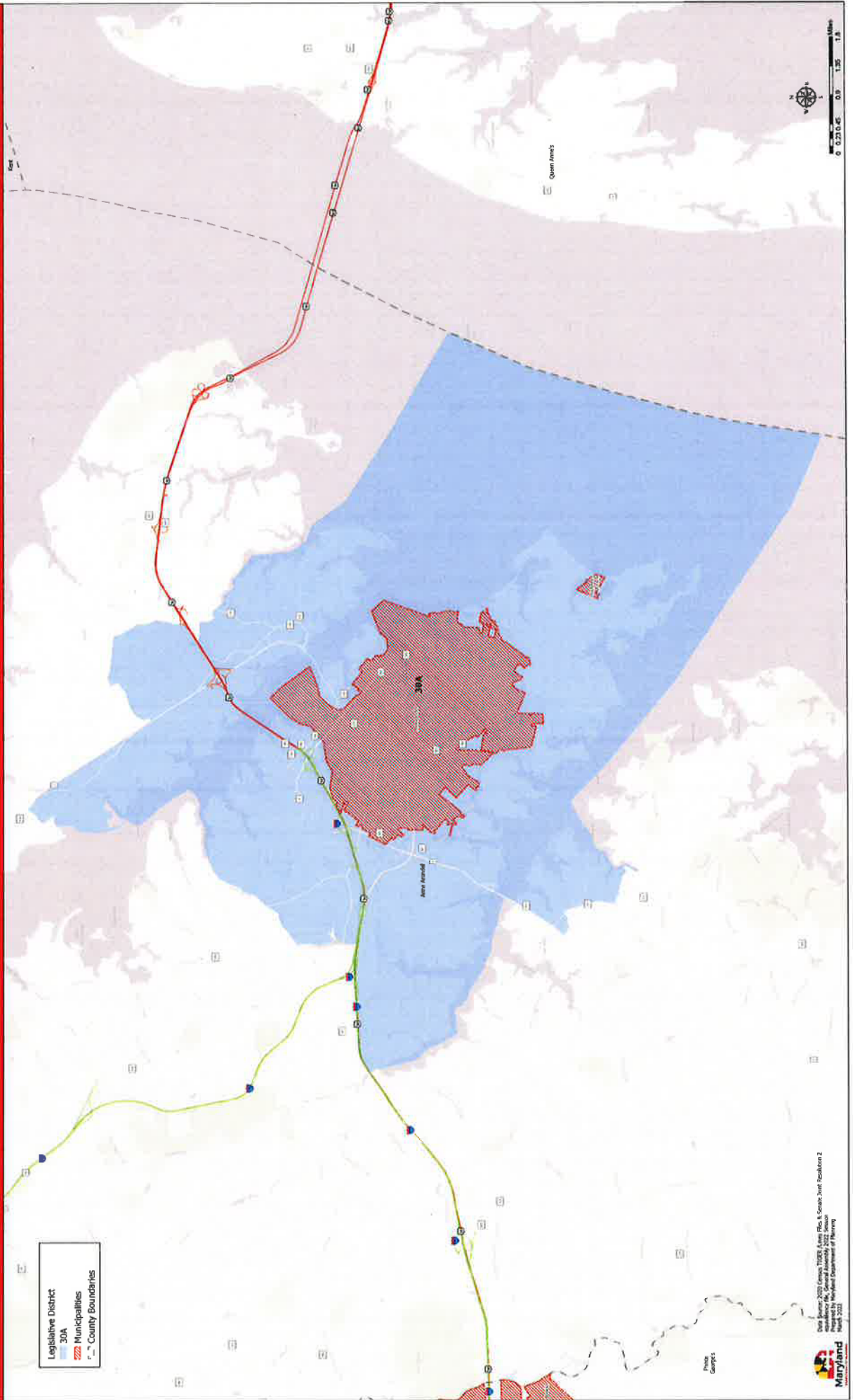

EXHIBIT K-13

District 30

Maryland 2022 Legislative Districts District 30A

Senate Joint Resolution 2 - General Assembly 2022 Session



Maryland 2022 Legislative Districts District 30B

Senate Joint Resolution 2 - General Assembly 2022 Session

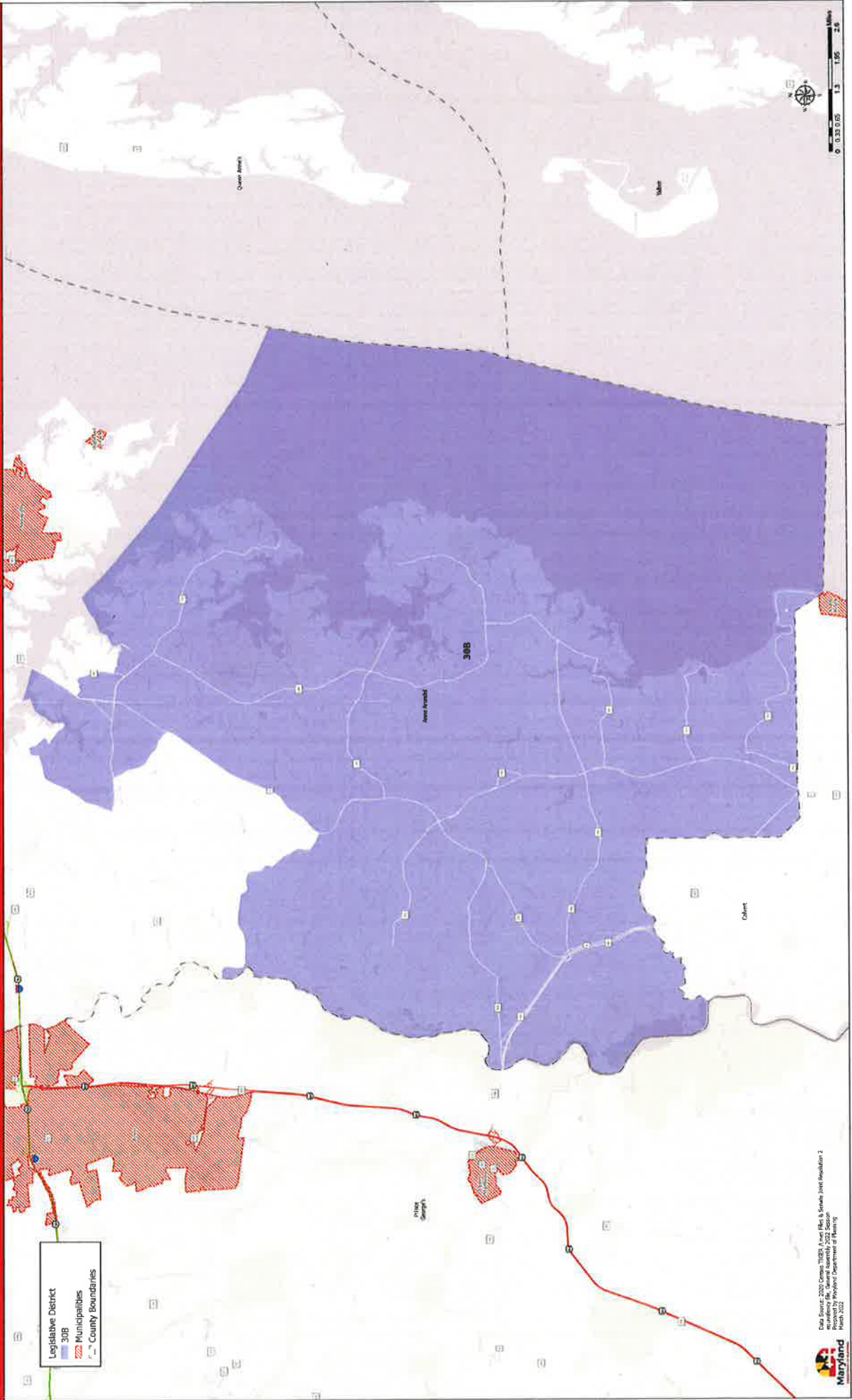

Data Source: 2020 Census (TIGER), Aven Hill & Spinks Joint Resolution 2
Resolution 46, General Assembly 2022 Session
Maryland Department of Planning
March 2022



EXHIBIT K-14

District 31

Maryland 2022 Legislative Districts District 31

Senate Joint Resolution 2 - General Assembly 2022 Session

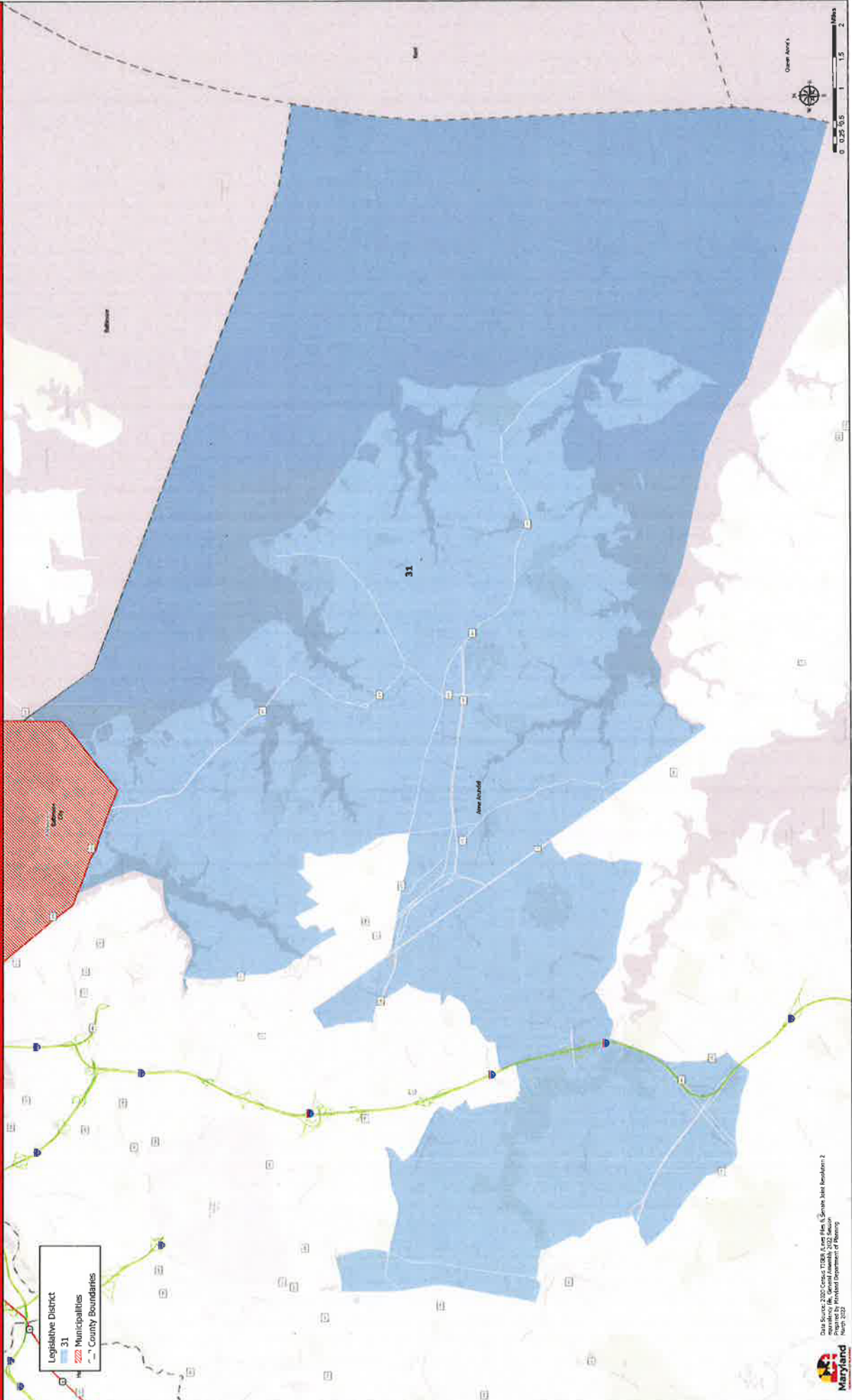
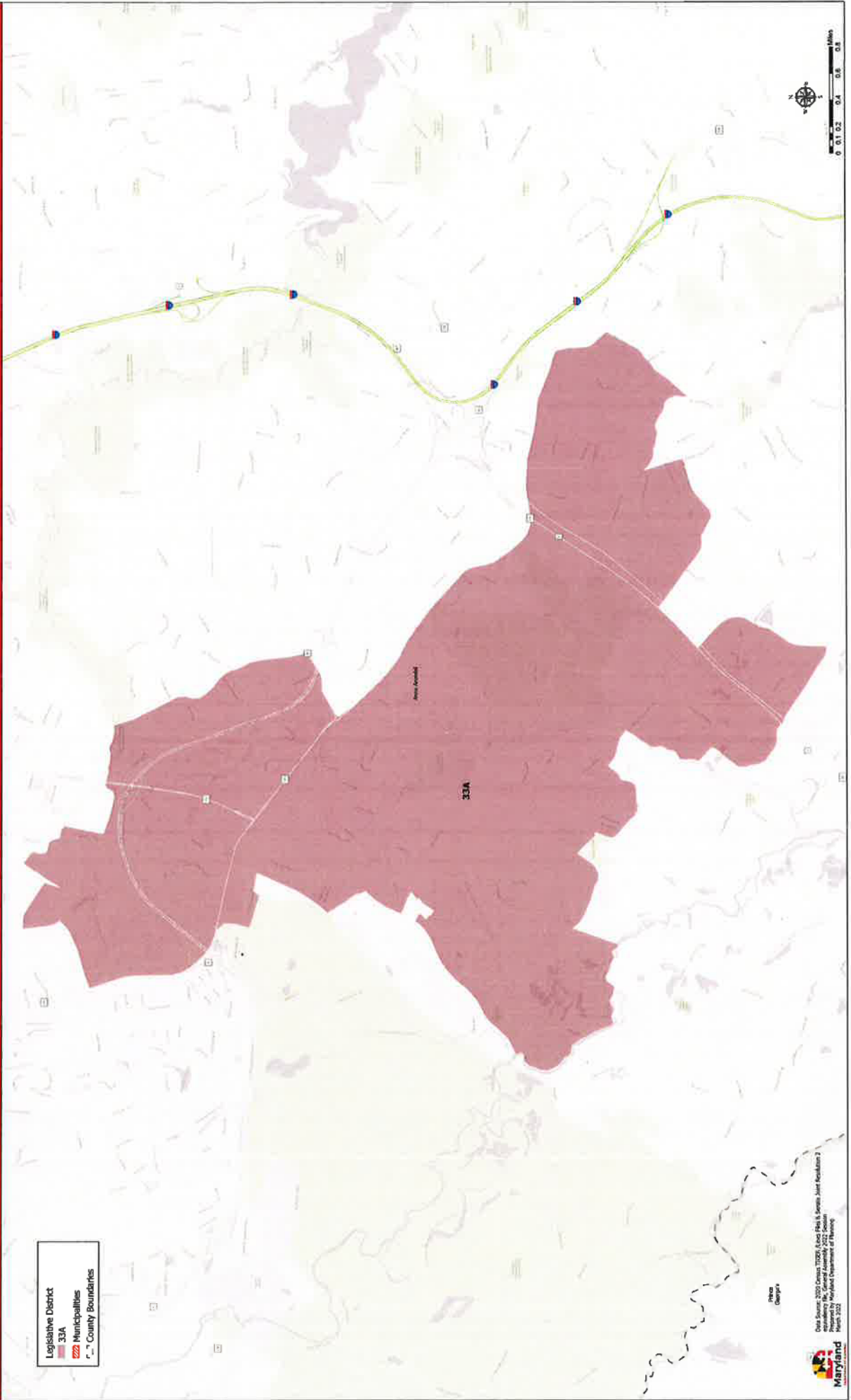

EXHIBIT K-15

District 33

Maryland 2022 Legislative Districts District 33A

Senate Joint Resolution 2 - General Assembly 2022 Session



Legislative District
33A
Municipalities
County Boundaries

Date Served: 2020 Census TIGER/Line Files & Shapefiles
Assembly 46, General Assembly 2022 Session
March 2022
Maryland Department of Planning



Maryland 2022 Legislative Districts District 33B

Senate Joint Resolution 2 - General Assembly 2022 Session

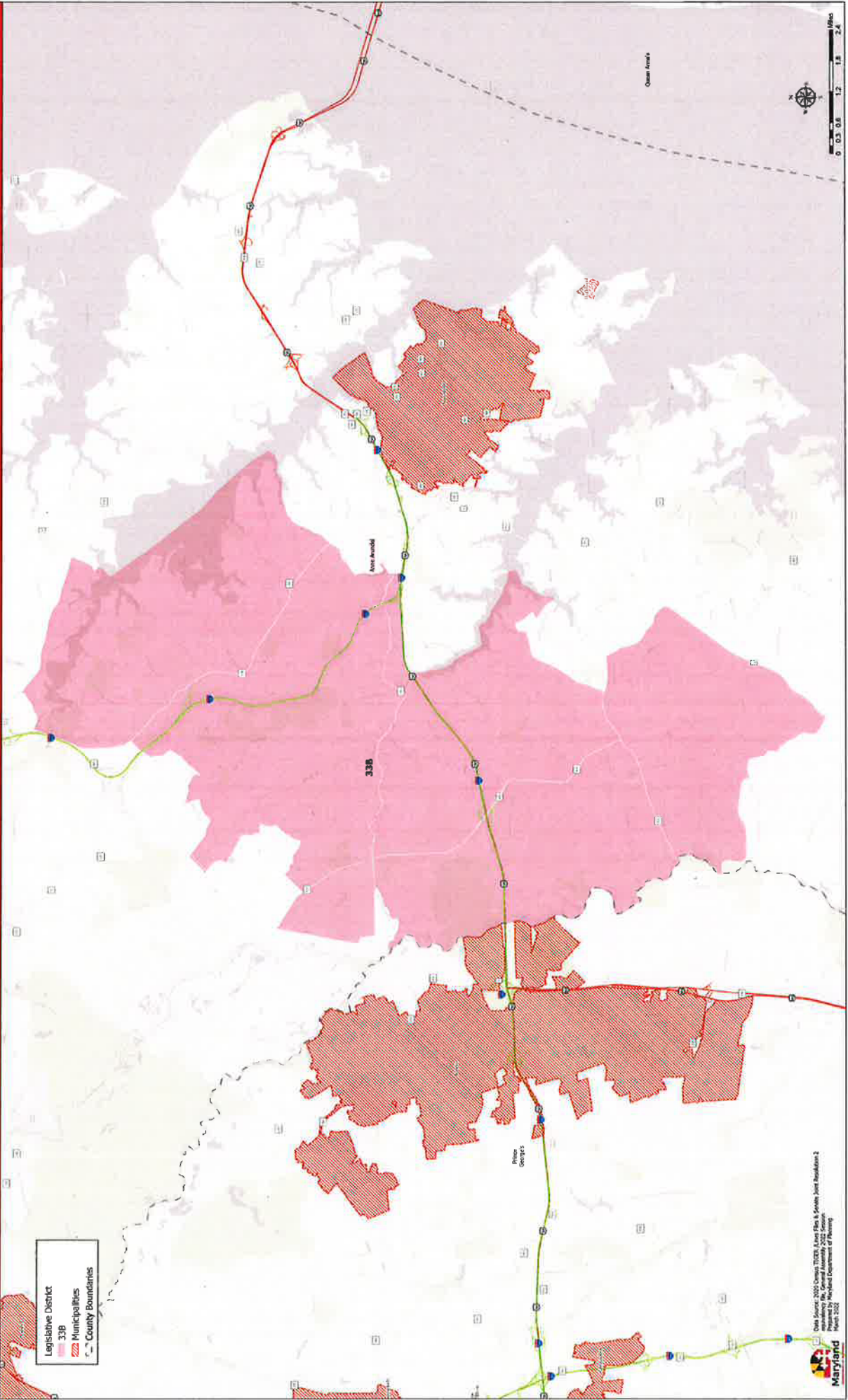

Maryland 2022 Legislative Districts District 33C

Senate Joint Resolution 2 - General Assembly 2022 Session

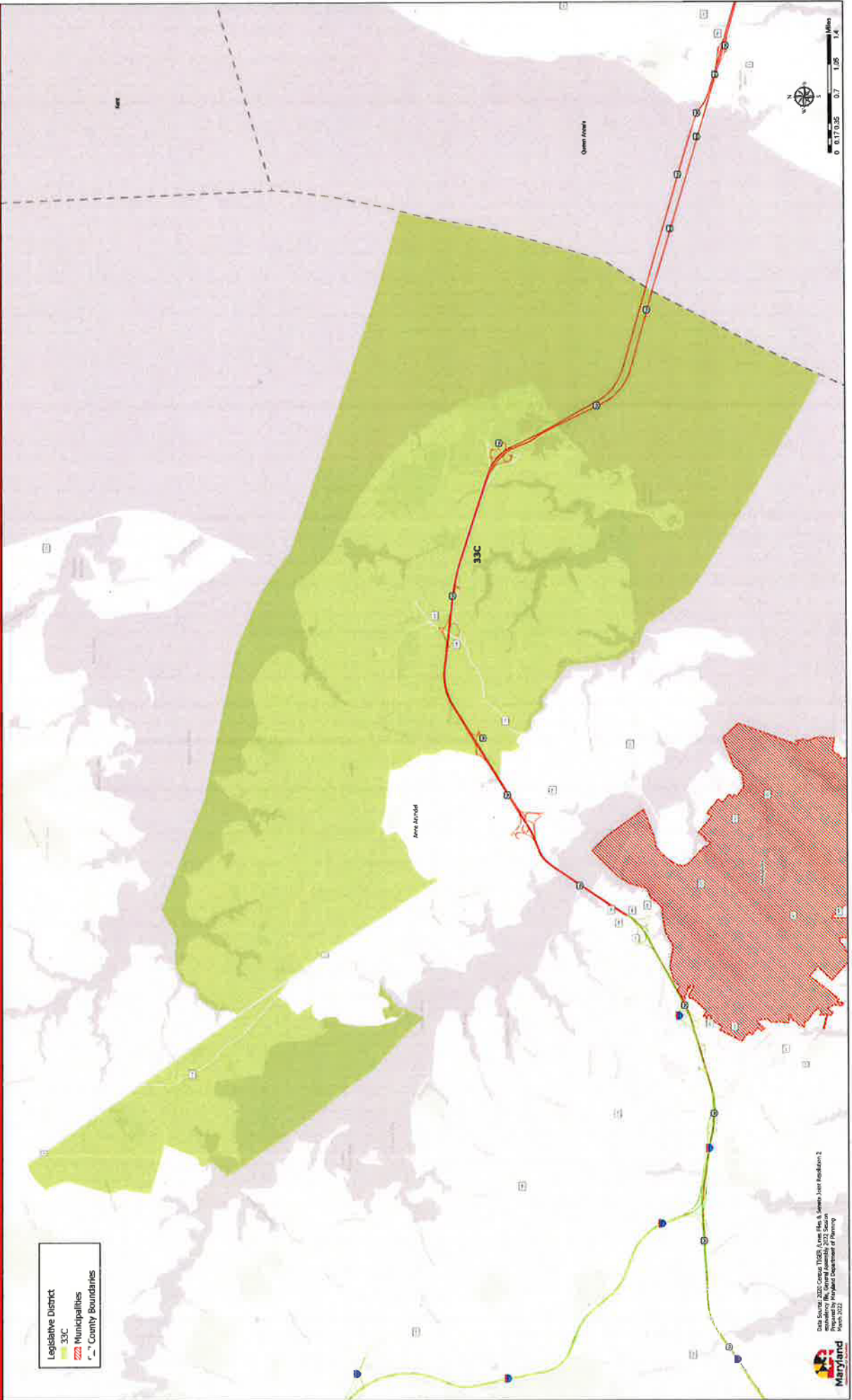

Legislative District
33C
Municipalities
County Boundaries

Date: 2022-03-22 10:00 AM
Source: 2020 Census TIGER/Line Files & Senate Joint Resolution 2
Maryland
General Assembly 2022 Session
Map of Maryland
March 2022

EXHIBIT K-16

District 42

Maryland 2022 Legislative Districts District 42A

Senate Joint Resolution 2 - General Assembly 2022 Session

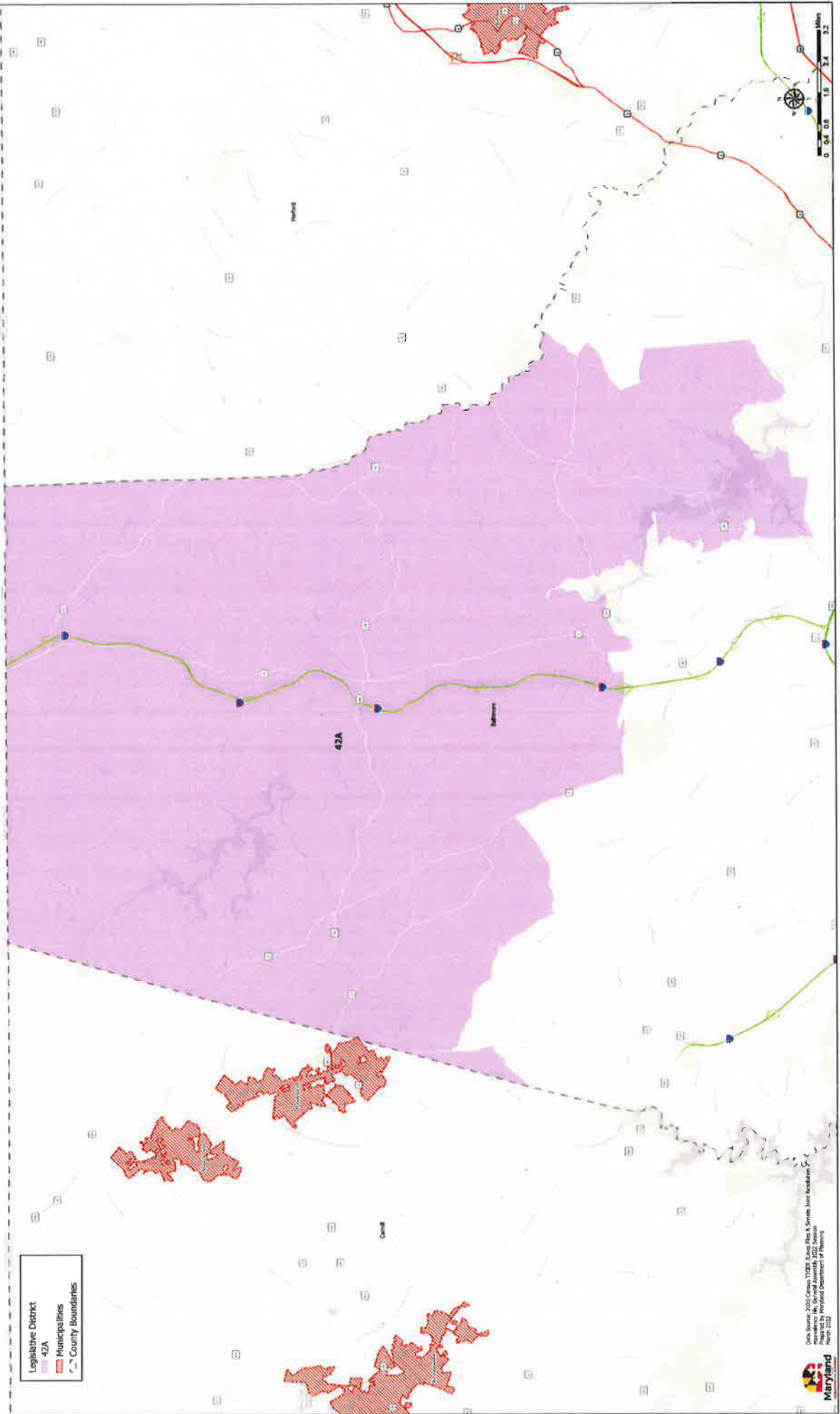

Legislative District
42A
Municipalities
County Boundaries

Data Source: 2020 Census TIGER, U.S. Dept. of Commerce
Maryland State Board of Elections, General Assembly 2022 Session
March 2022



Maryland 2022 Legislative Districts District 42B

Senate Joint Resolution 2 - General Assembly 2022 Session

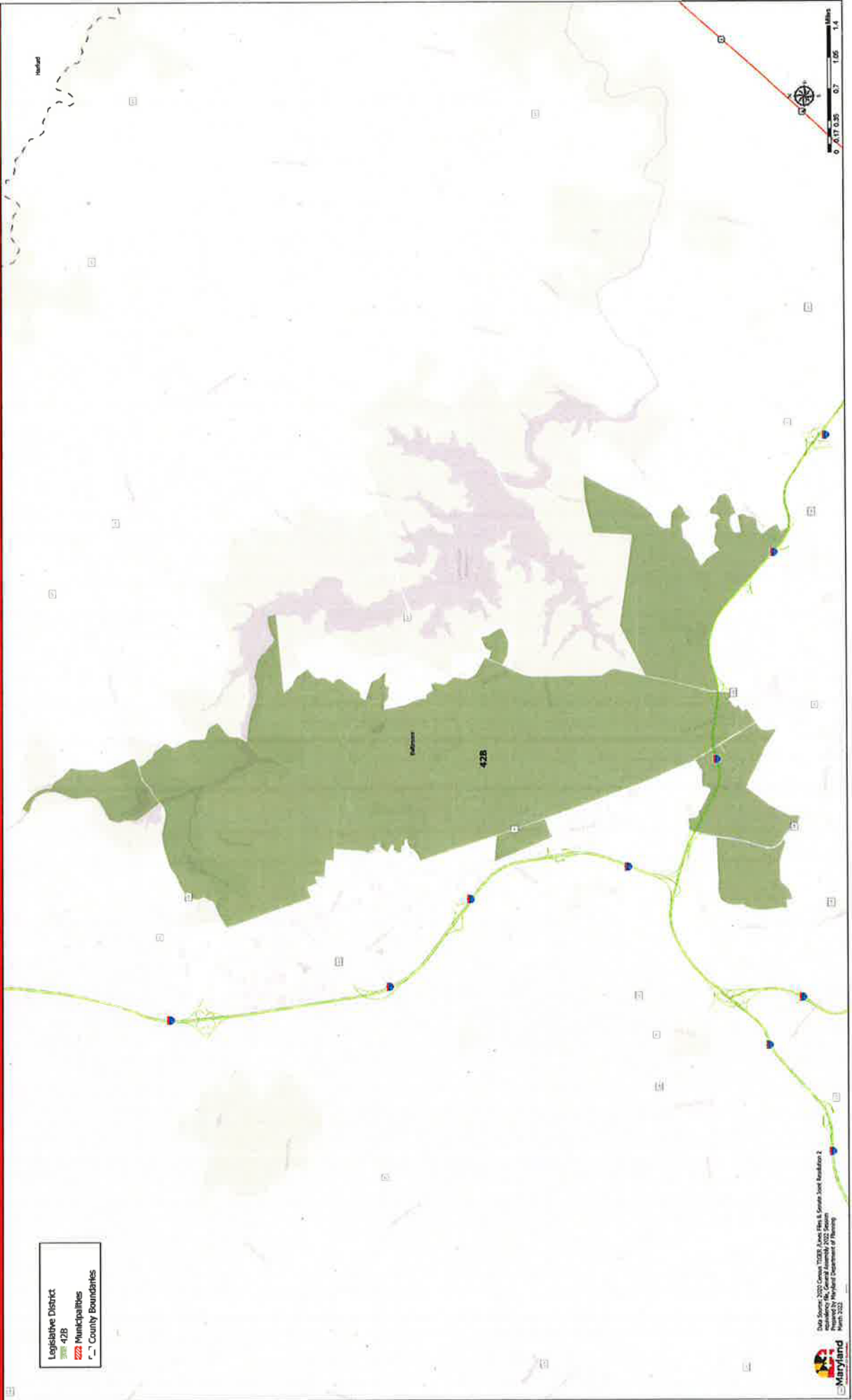

Legislative District
42B
Municipalities
County Boundaries

Data Source: 2022 Census TIGER, June Files & Senate Joint Resolution 2
Resubmitted to General Assembly 2022 Session
March 2022 Maryland Department of Planning



Maryland 2022 Legislative Districts District 42C

Senate Joint Resolution 2 - General Assembly 2022 Session

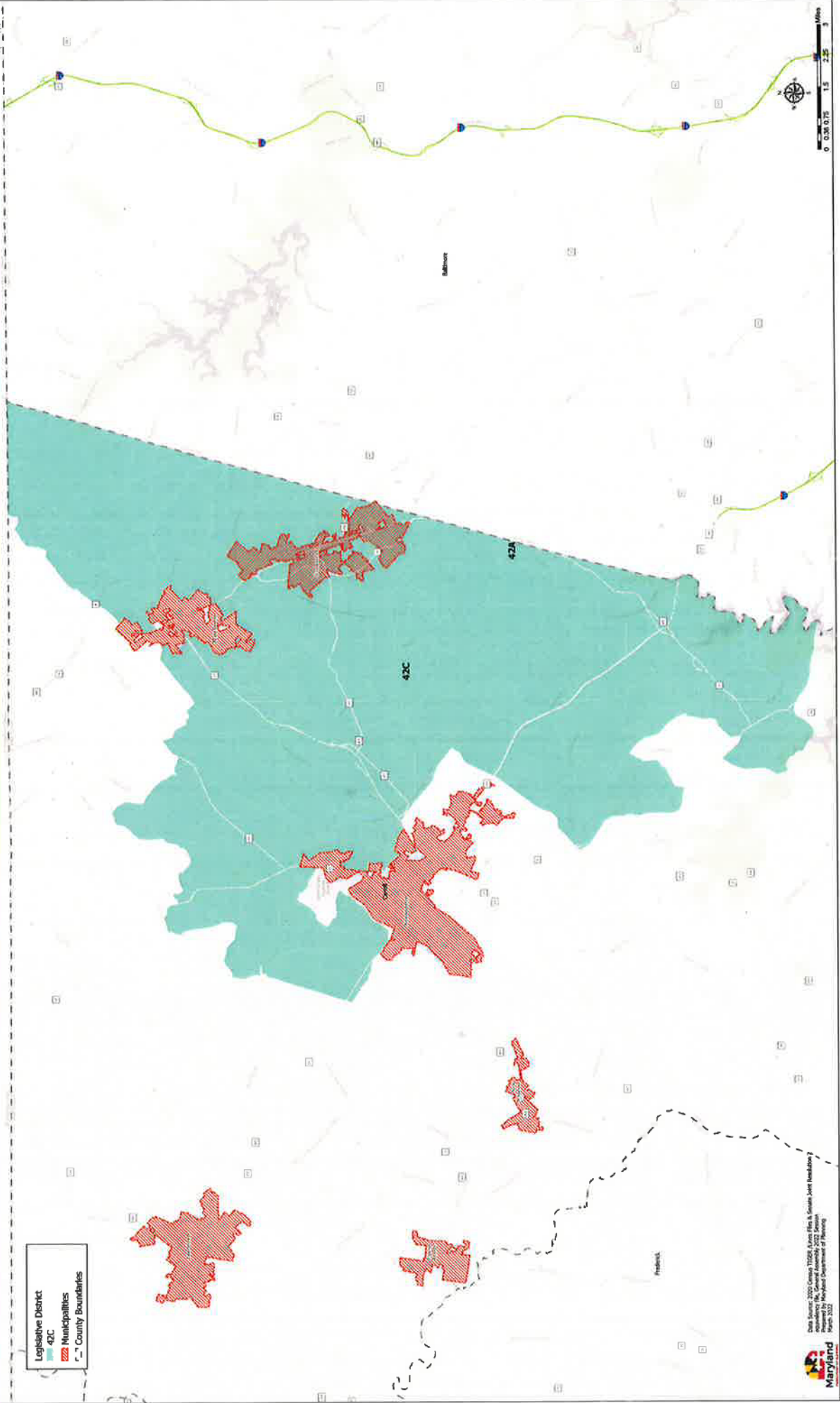

EXHIBIT K-17

District 47

Maryland 2022 Legislative Districts

District 47A

Senate Joint Resolution 2 - General Assembly 2022 Session

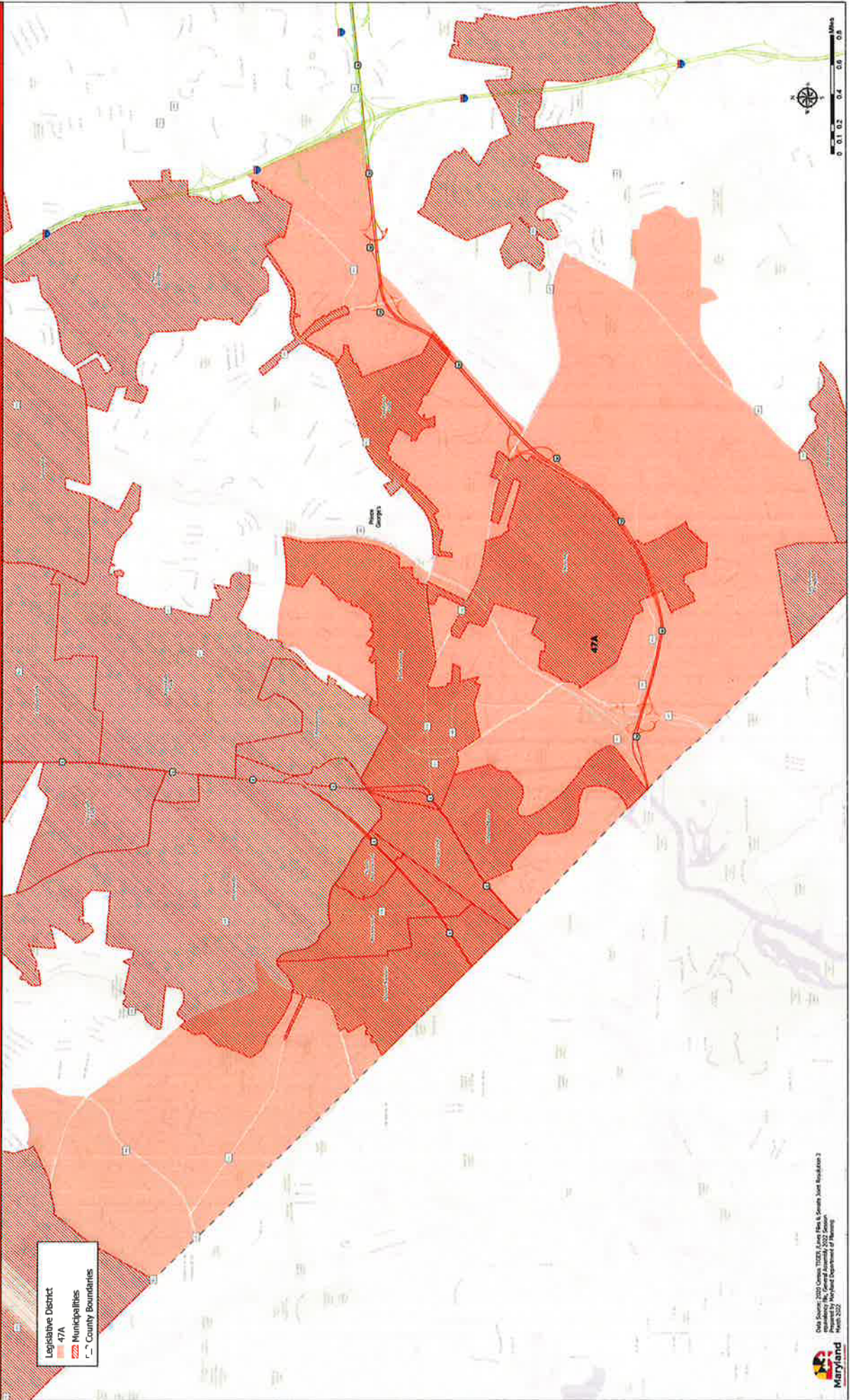

Maryland 2022 Legislative Districts

District 47B

Senate Joint Resolution 2 - General Assembly 2022 Session

