

Table of Contents

District: 1	3
District: 2	4
District: 3	5
District: 4	6
District: 5	7
District: 6	8
District: 7	9
District: 8	10
District: 9	11
District: 10	12
District: 11	13
District: 12	14
District: 13	15
District: 14	16
District: 15	17
District: 16	18
District: 17	19
District: 18	20
District: 19	21
District: 20	22
District: 21	23
District: 22	24
District: 23	25
District: 24	26
District: 25	27
District: 26	28
District: 27	29
District: 28	30
District: 29	31
District: 30	32
District: 31	33
District: 32	34
District: 33	35
District: 34	36
District: 35	37
District: 36	38
District: 37	39
District: 38	40

Based on: 2020 Census Geography, 2020 PL94-171



District: 39 41

District: 40 42



District: 1

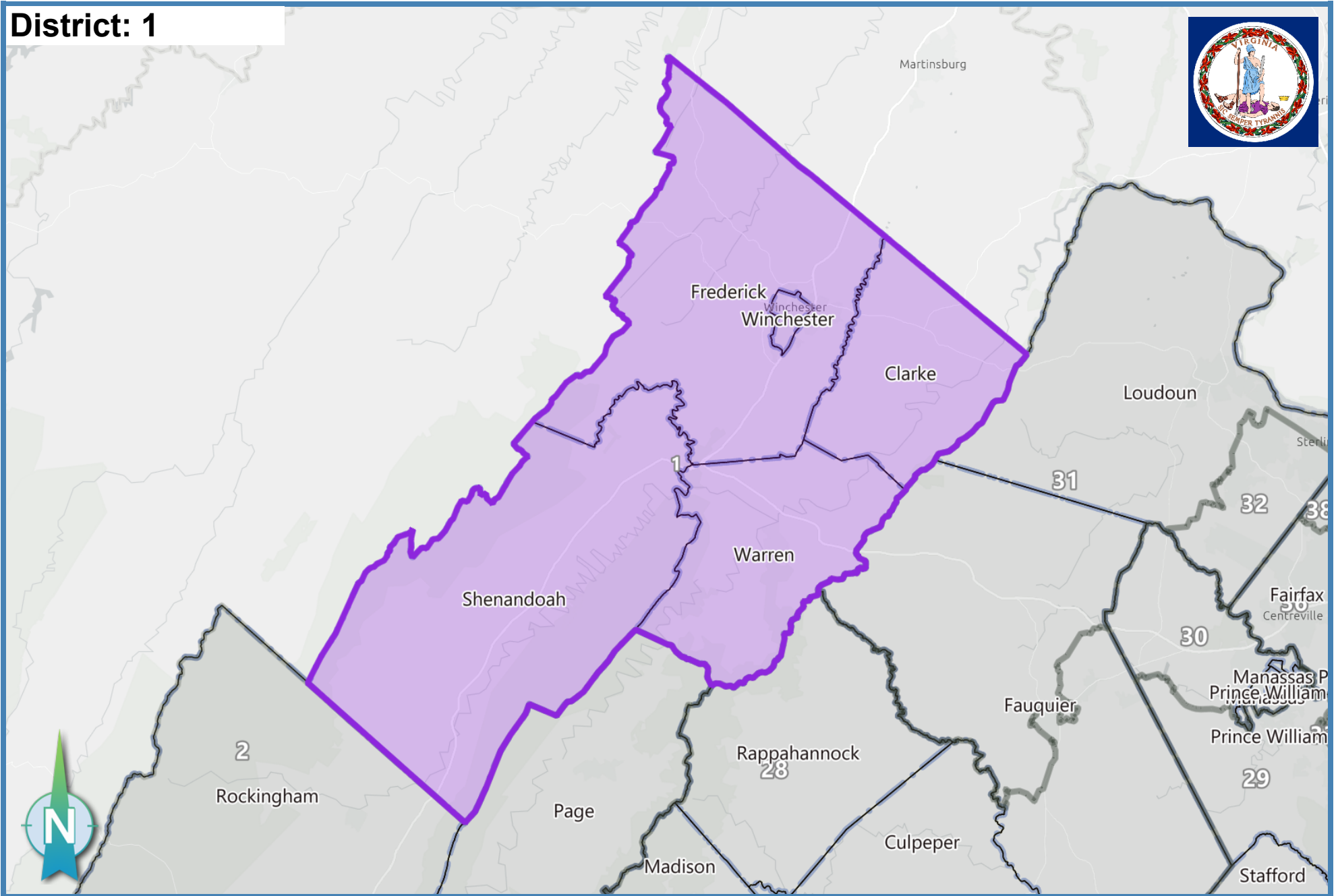

Ideal Population: 215,785

Deviation: 1.71 %

Total Population: **219,464**

Based on: 2020 Census Geography, 2020 PL94-171

District: 2

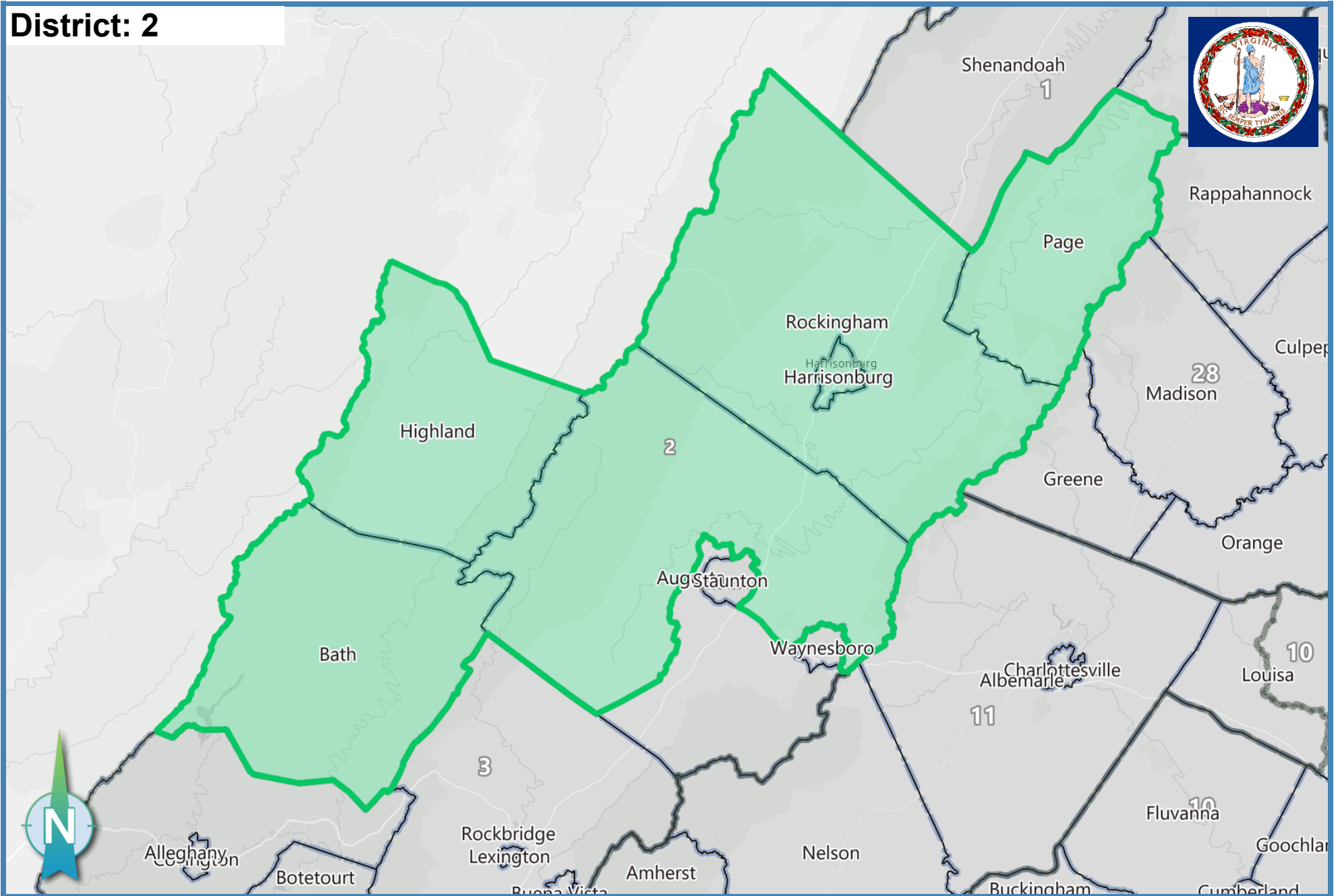

Ideal Population: 215,785

Deviation: -0.89 %

Total Population: **213,860**

Based on: 2020 Census Geography, 2020 PL94-171



District: 3

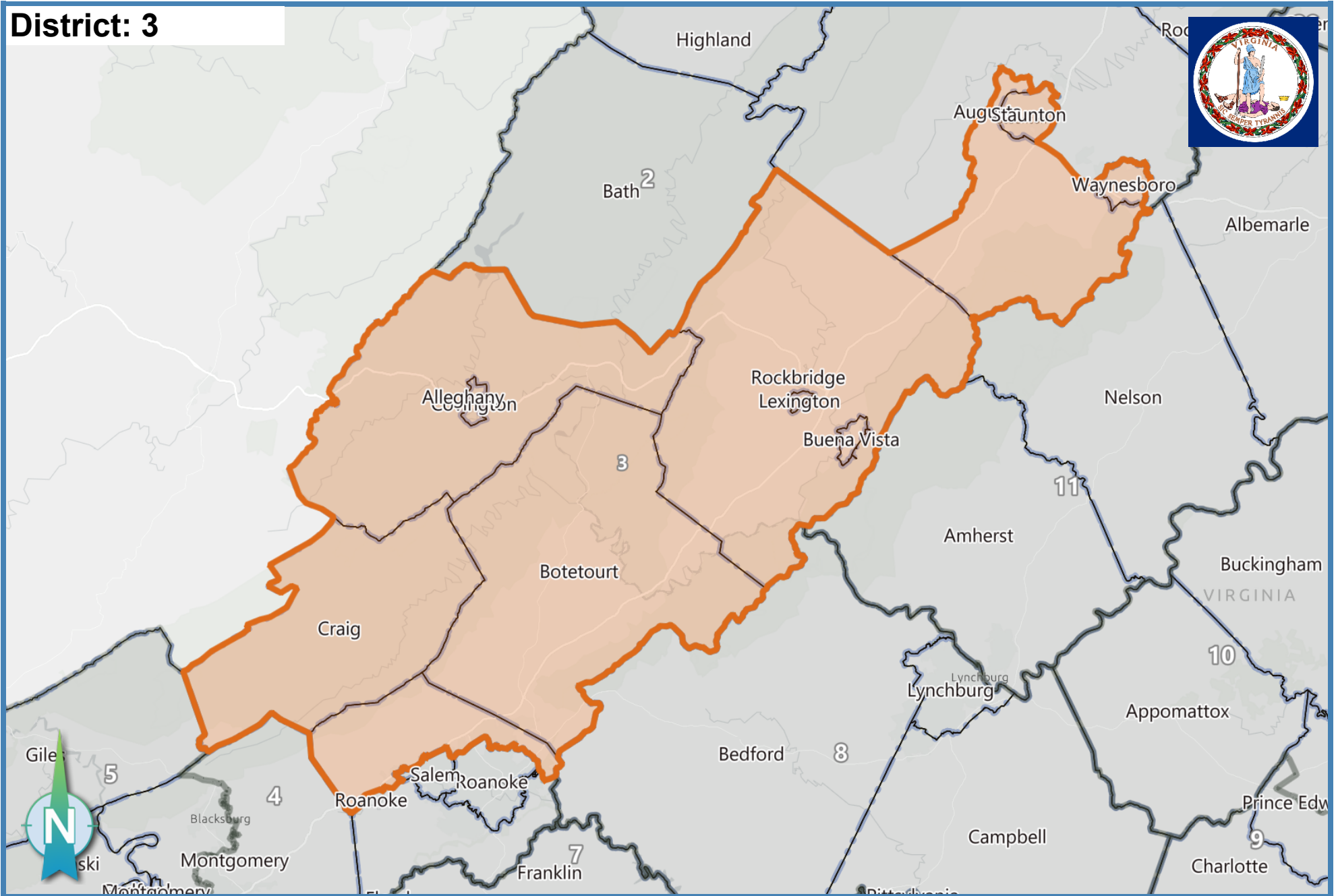

Ideal Population: 215,785

Deviation: -1.10 %

Total Population: **213,402**

Based on: 2020 Census Geography, 2020 PL94-171



District: 4

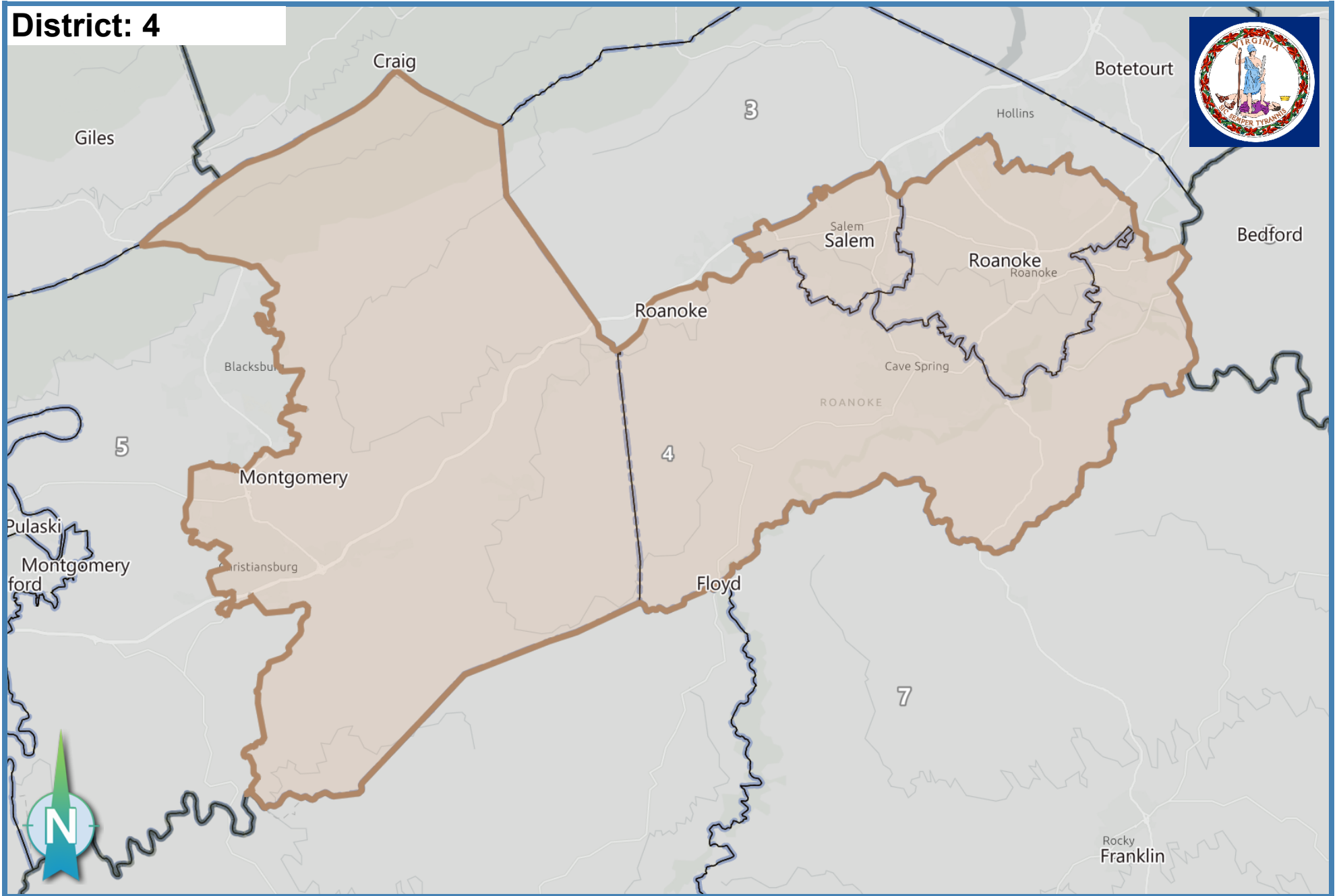

Ideal Population: 215,785

Deviation: 2.23 %

Total Population: **220,600**

Based on: 2020 Census Geography, 2020 PL94-171



District: 5

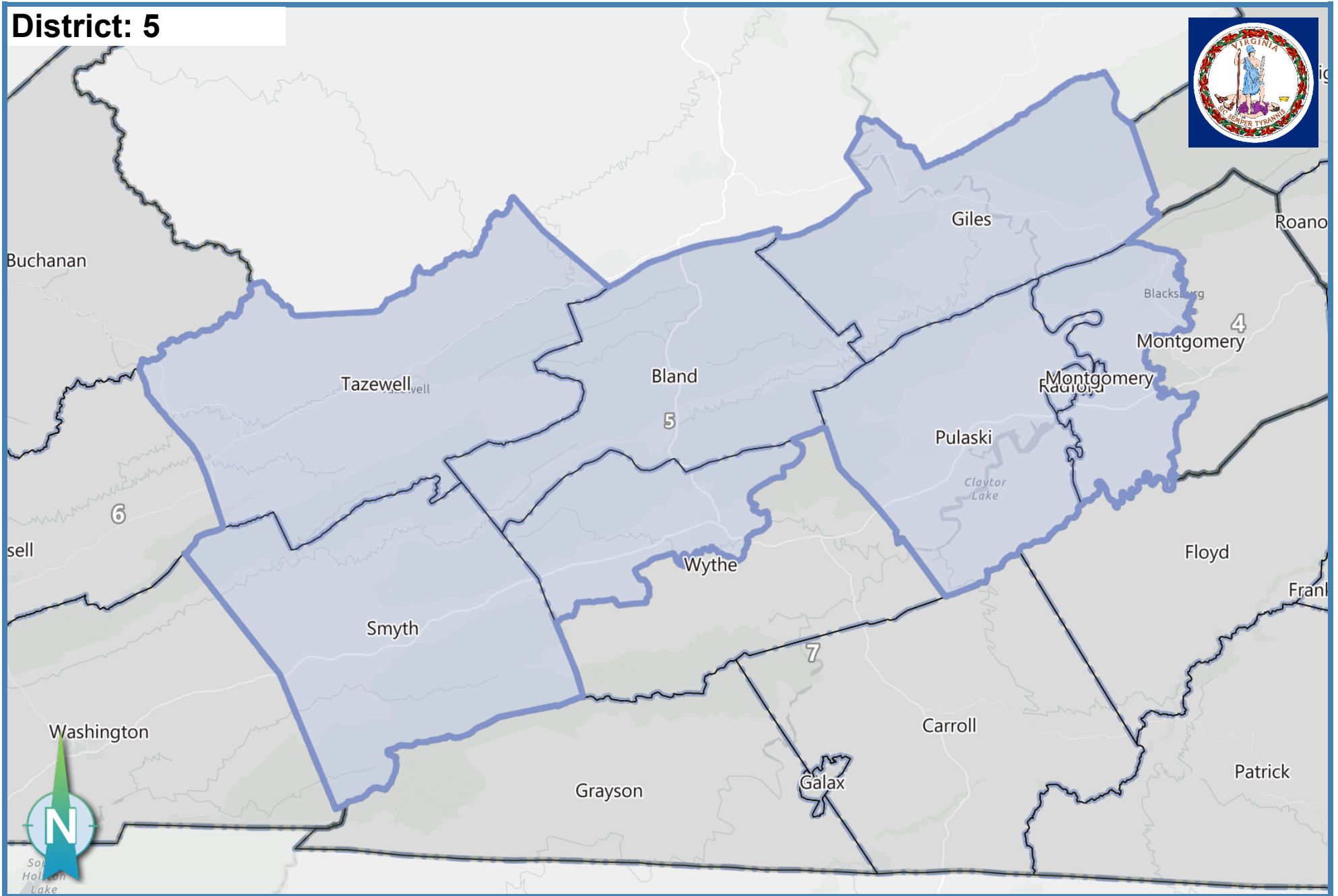

Ideal Population: 215,785

Deviation: 1.56 %

Total Population: **219,146**

Based on: 2020 Census Geography, 2020 PL94-171



District: 6

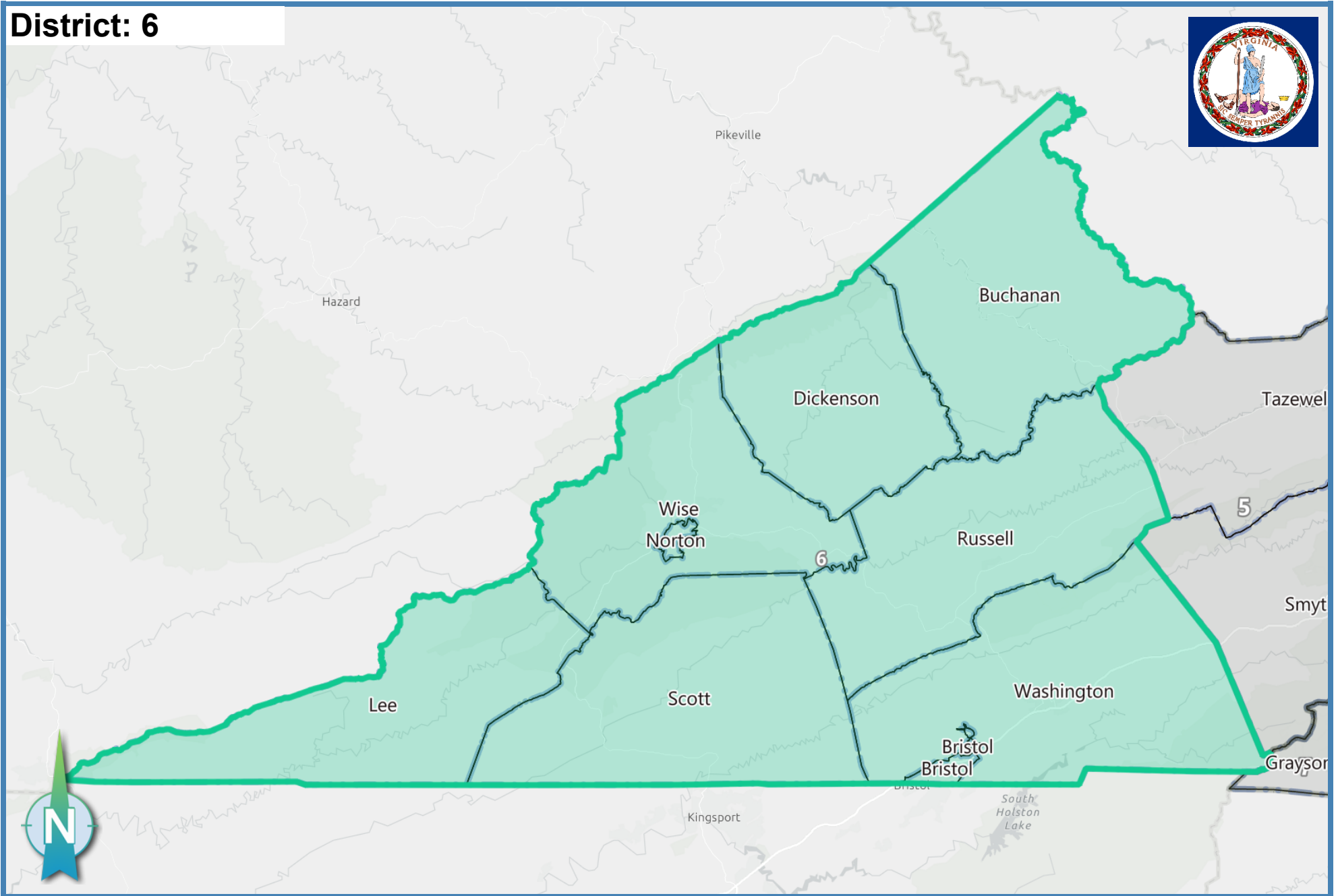

Ideal Population: 215,785

Deviation: -1.03 %

Total Population: **213,557**

Based on: 2020 Census Geography, 2020 PL94-171

District: 7

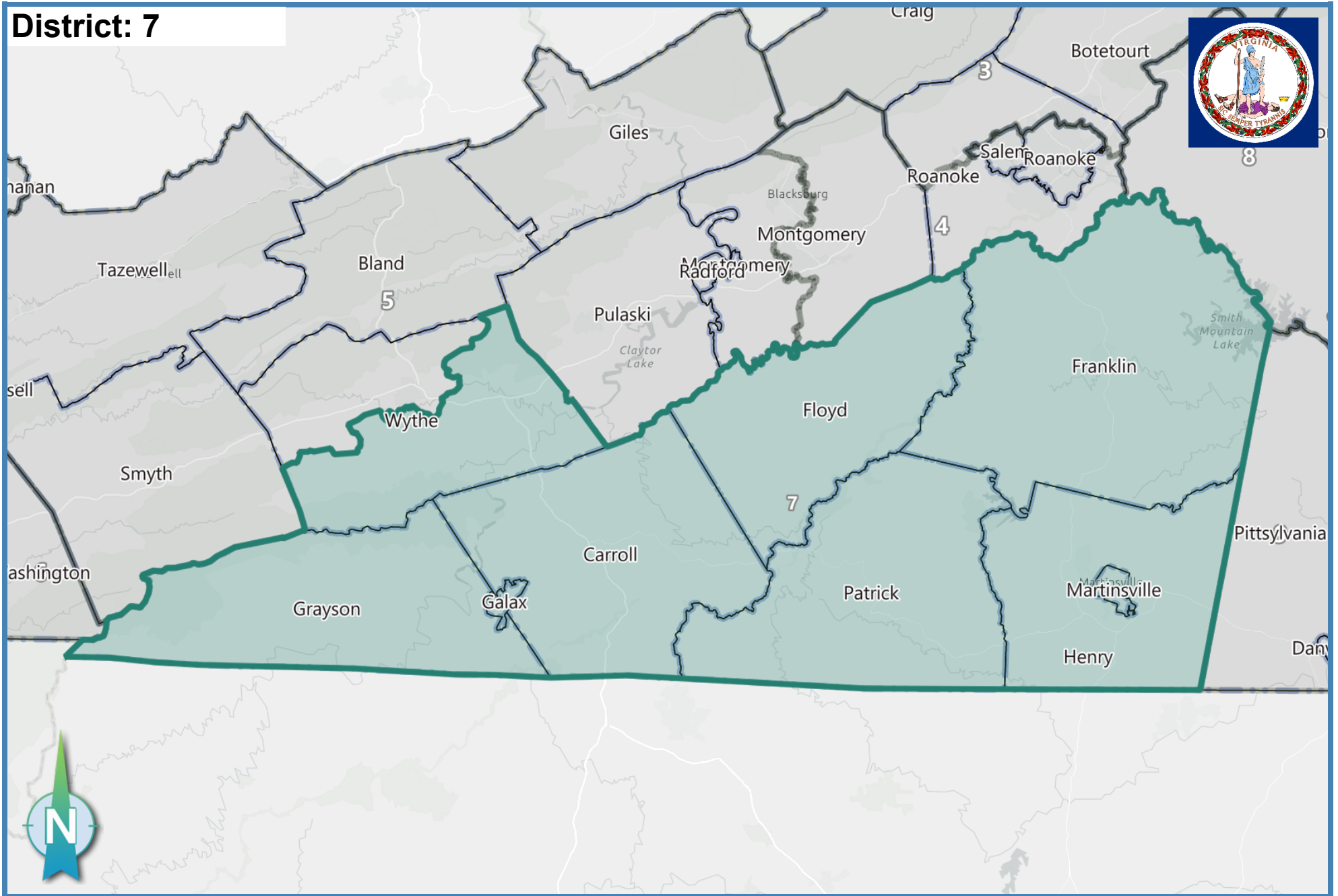

Ideal Population: 215,785

Deviation: 0.85 %

Total Population: **217,620**

Based on: 2020 Census Geography, 2020 PL94-171



District: 8

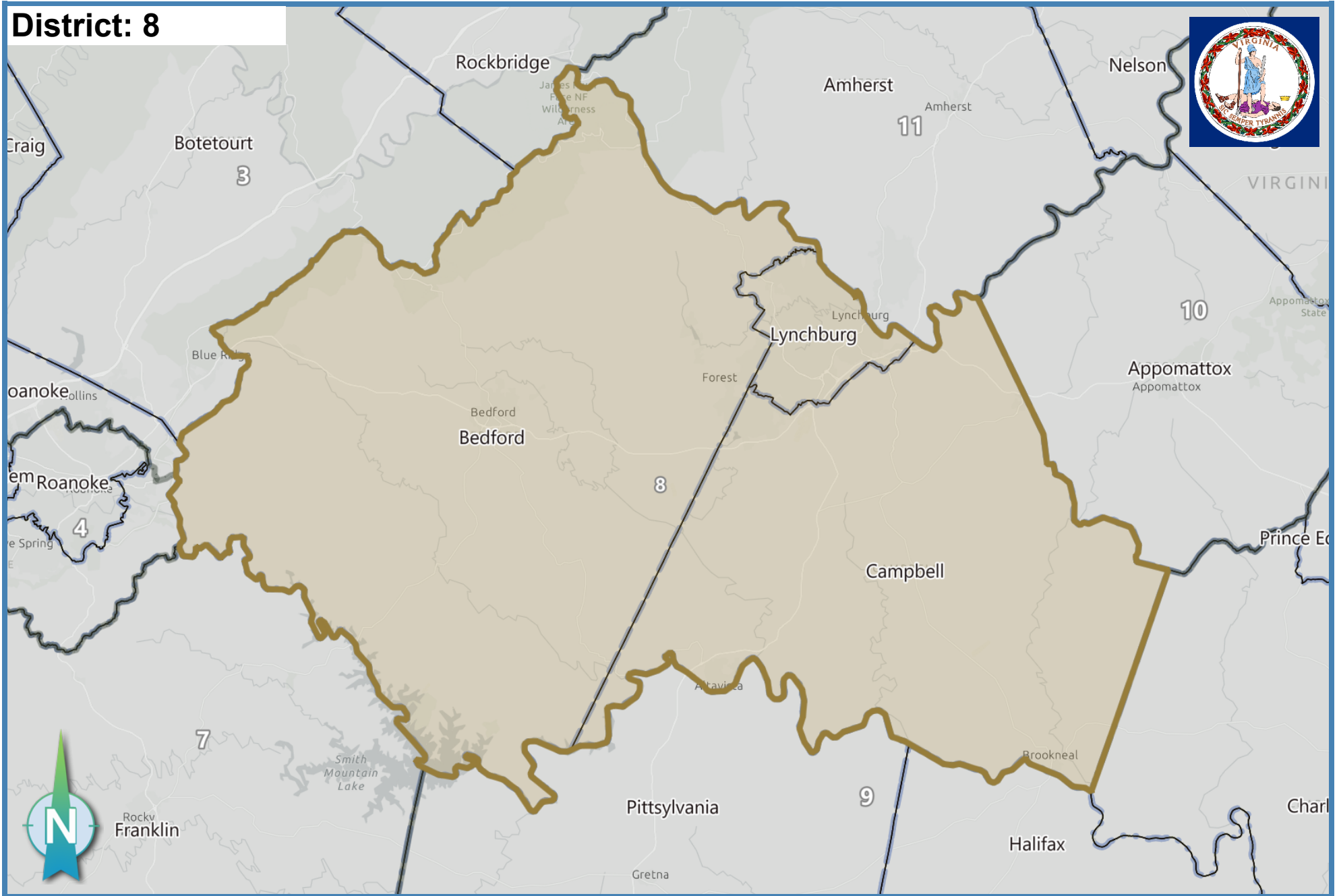

Ideal Population: 215,785

Deviation: -0.42 %

Total Population: **214,868**

Based on: 2020 Census Geography, 2020 PL94-171



District: 9

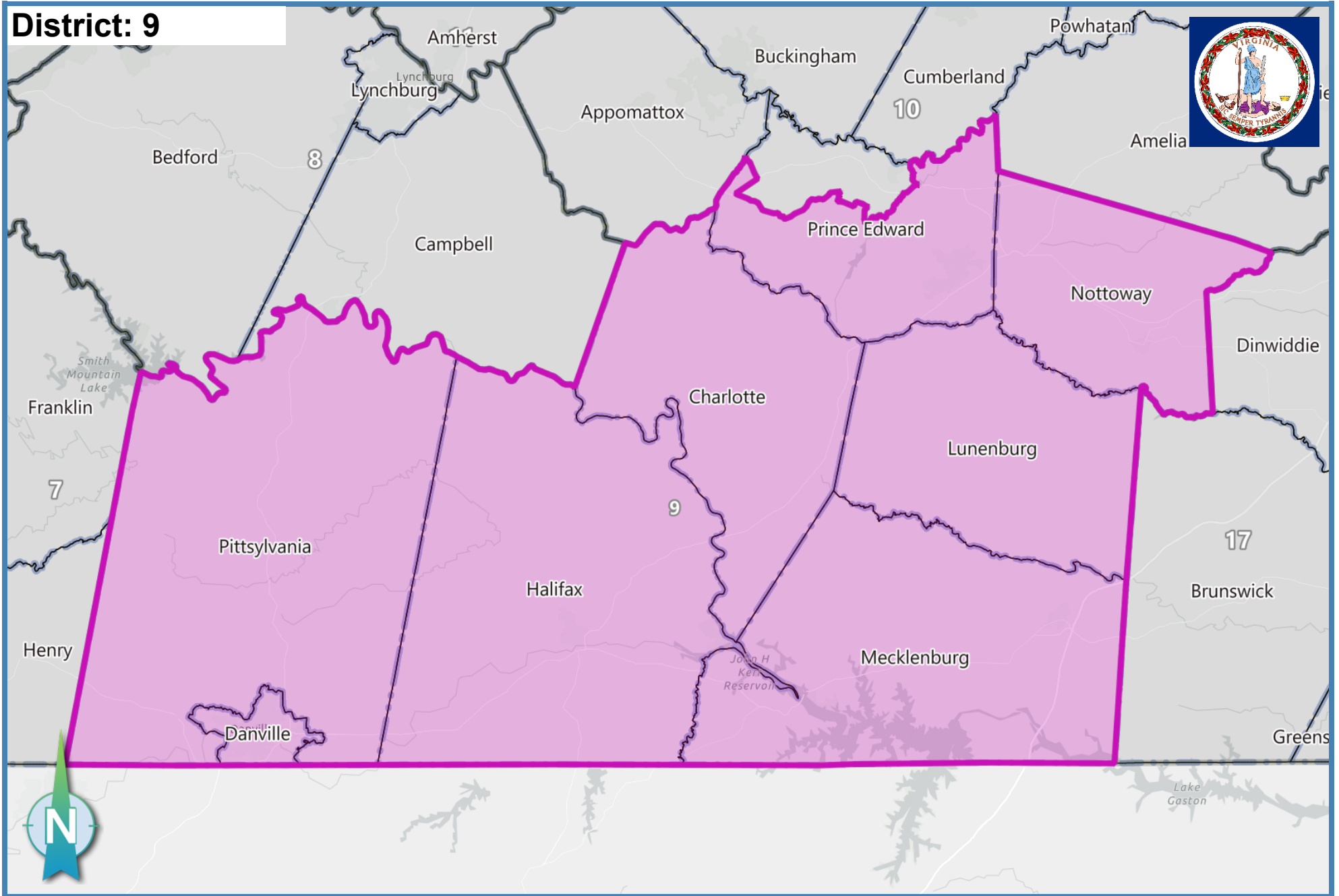

Ideal Population: 215,785

Deviation: -0.50 %

Total Population: **214,702**

Based on: 2020 Census Geography, 2020 PL94-171

District: 10

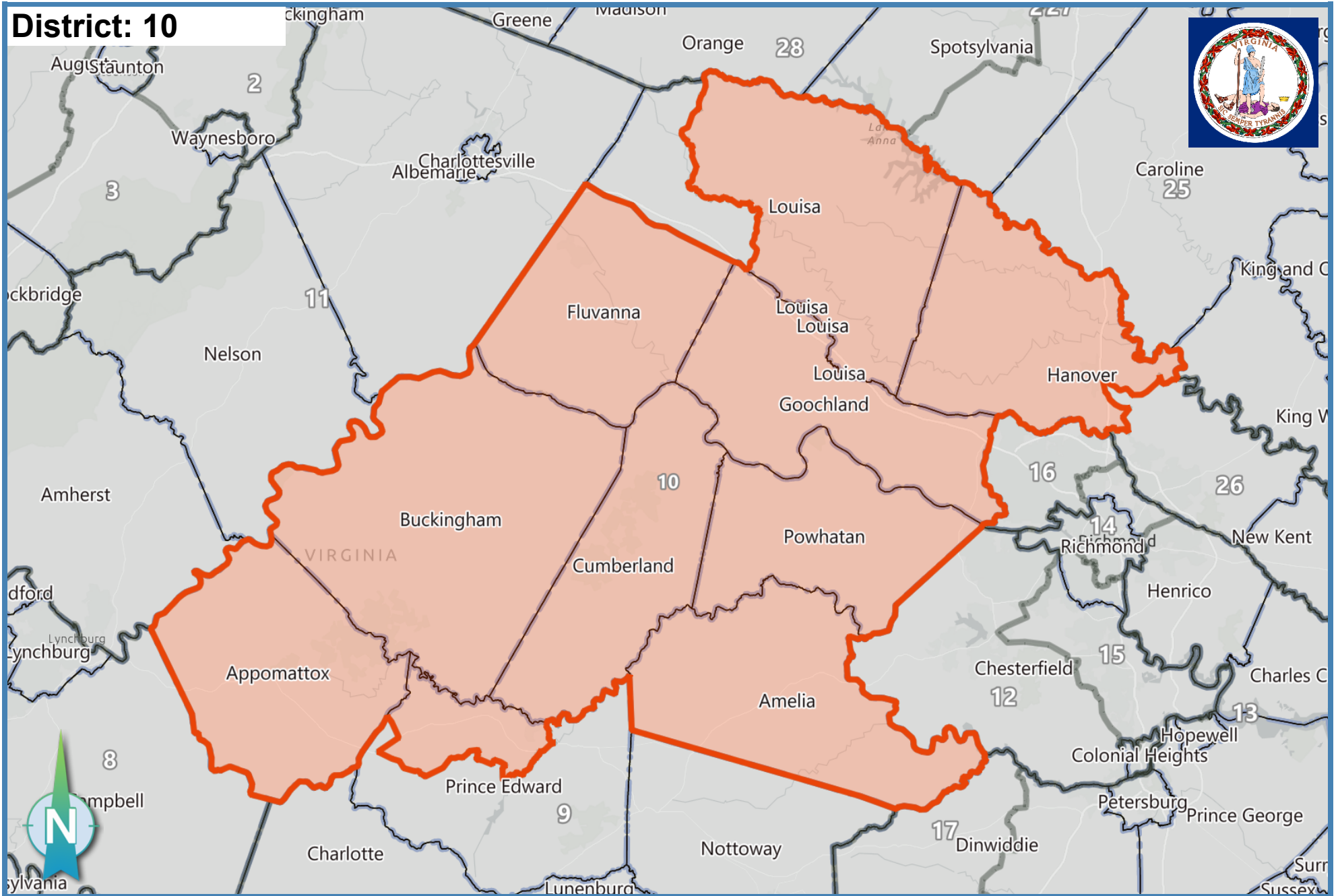

Ideal Population: 215,785

Deviation: -0.70 %

Total Population: **214,277**

Based on: 2020 Census Geography, 2020 PL94-171



District: 11

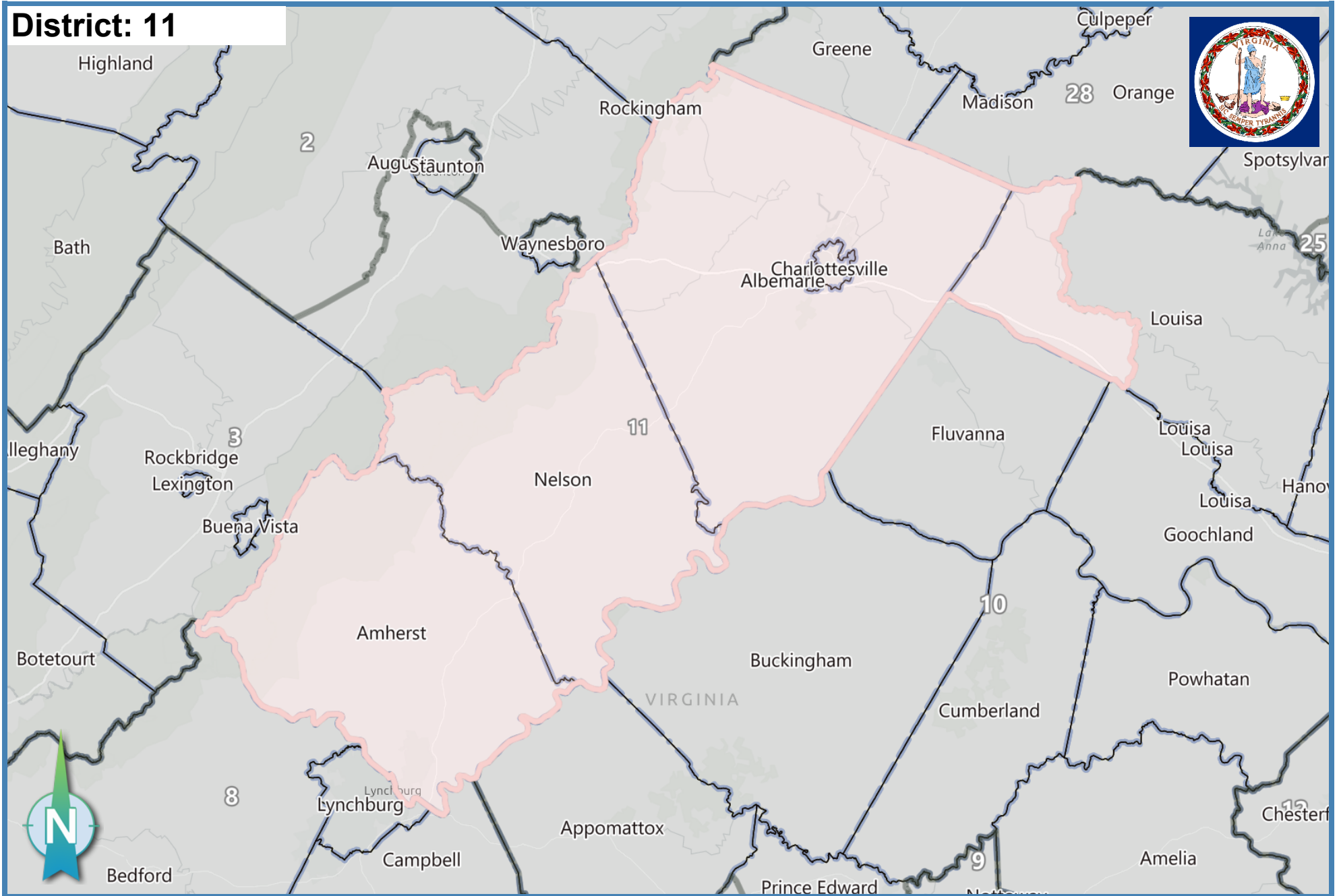

Ideal Population: 215,785

Deviation: -0.62 %

Total Population: **214,453**

Based on: 2020 Census Geography, 2020 PL94-171



District: 12

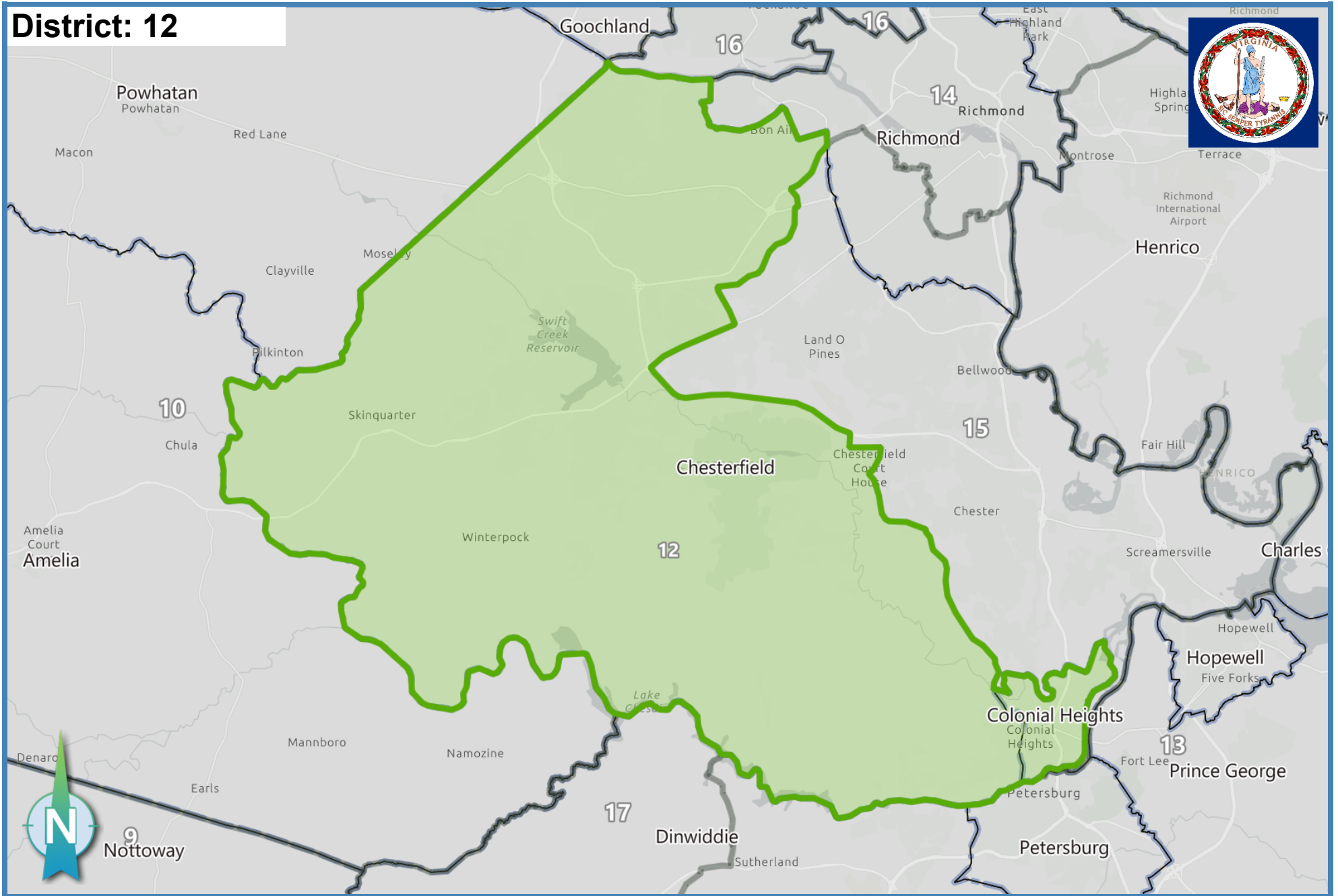

Ideal Population: 215,785

Deviation: 1.54 %

Total Population: 219,101

Based on: 2020 Census Geography, 2020 PL94-171



District: 13

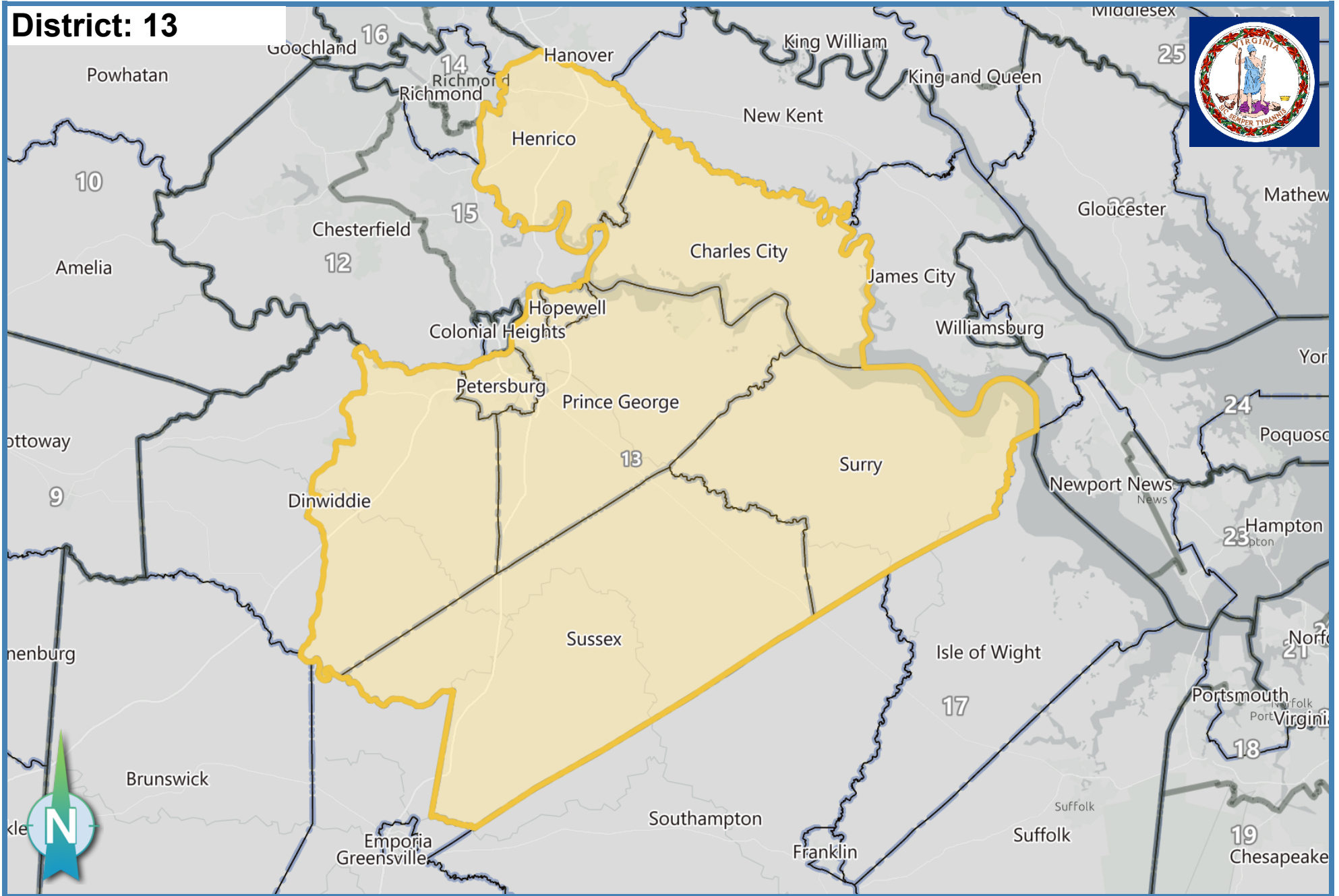

Ideal Population: 215,785

Deviation: -1.00 %

Total Population: **213,623**

Based on: 2020 Census Geography, 2020 PL94-171



District: 14

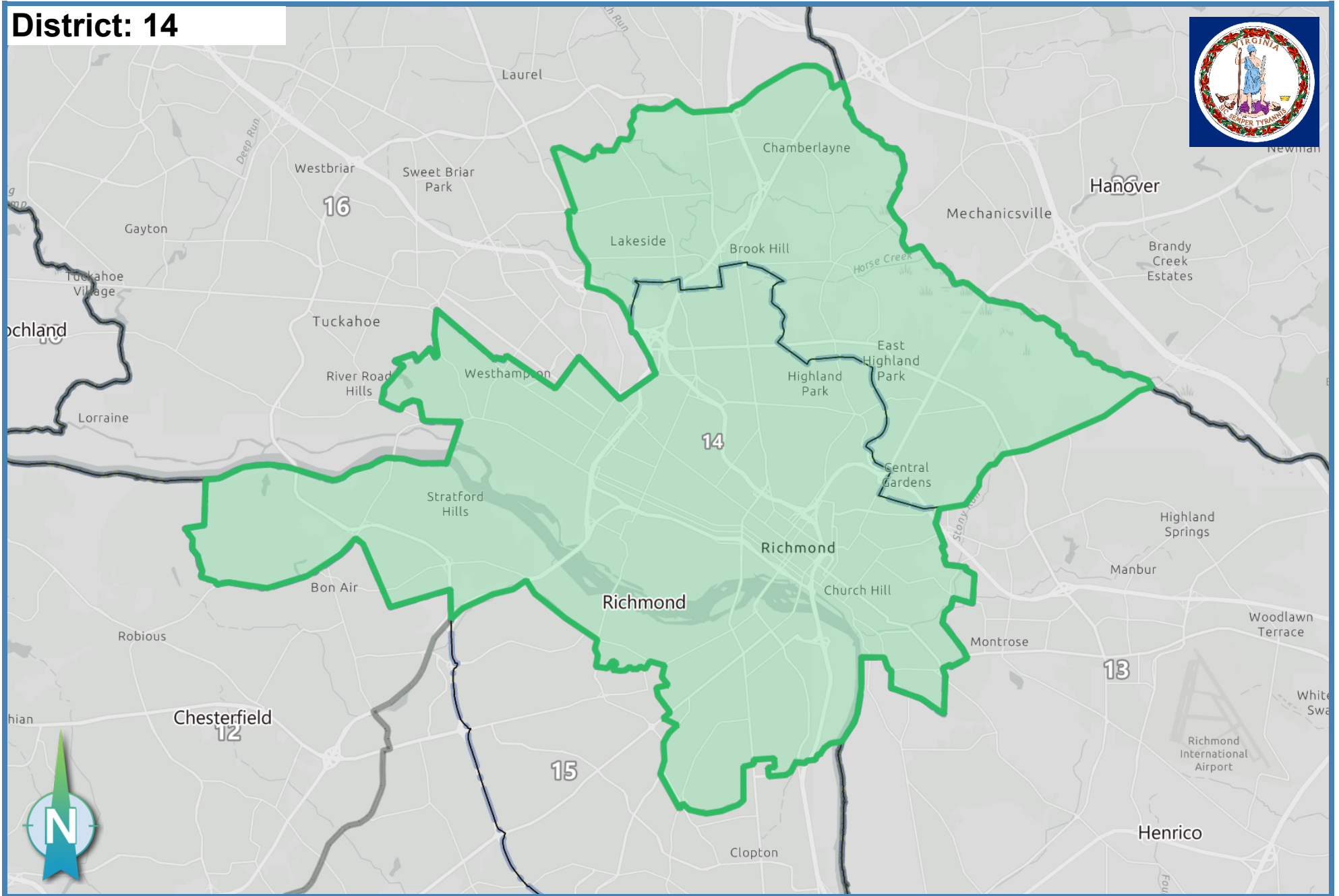

Ideal Population: 215,785

Deviation: 1.90 %

Total Population: **219,881**

Based on: 2020 Census Geography, 2020 PL94-171



District: 15

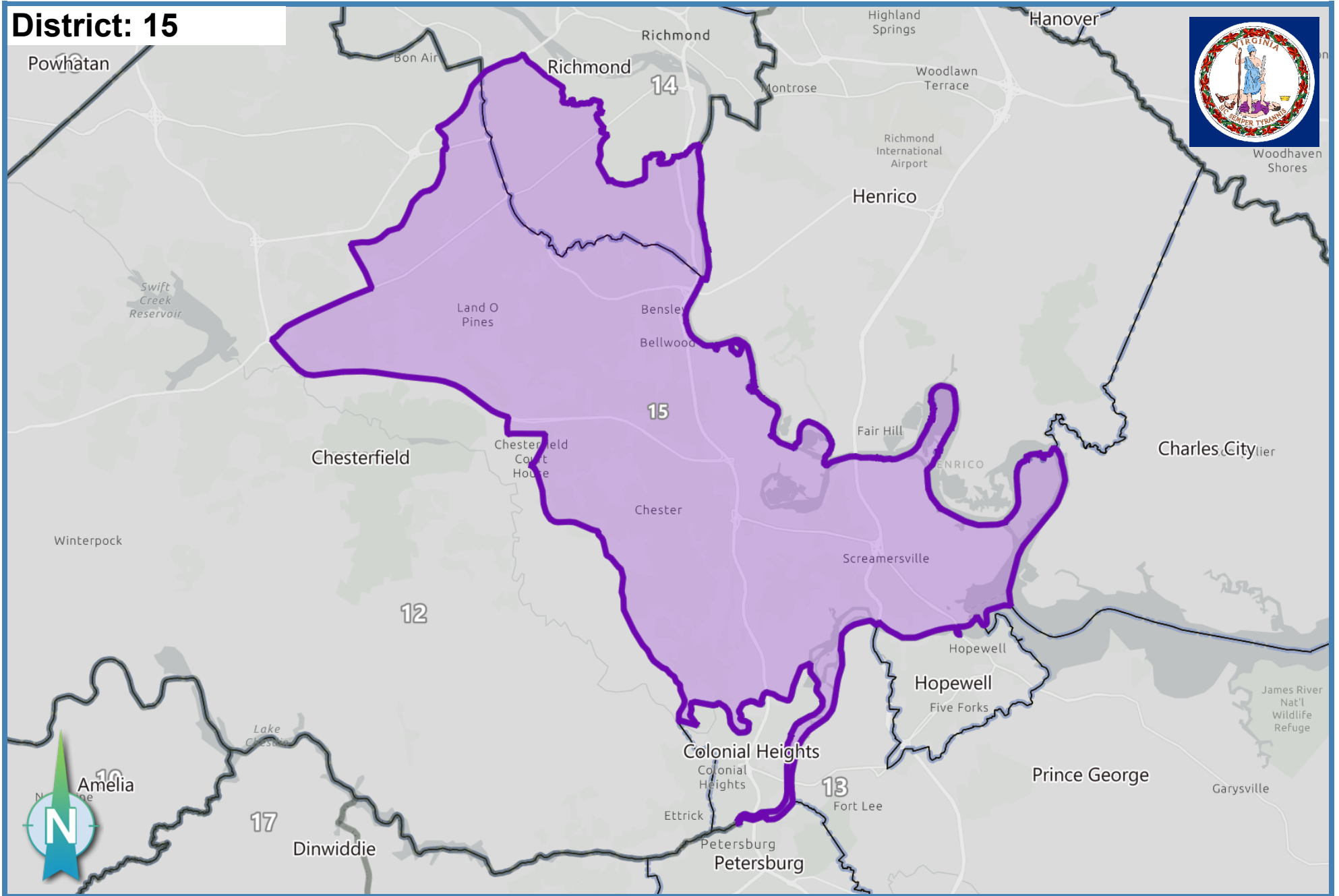

Ideal Population: 215,785

Deviation: 1.79 %

Total Population: **219,647**

Based on: 2020 Census Geography, 2020 PL94-171

District: 16

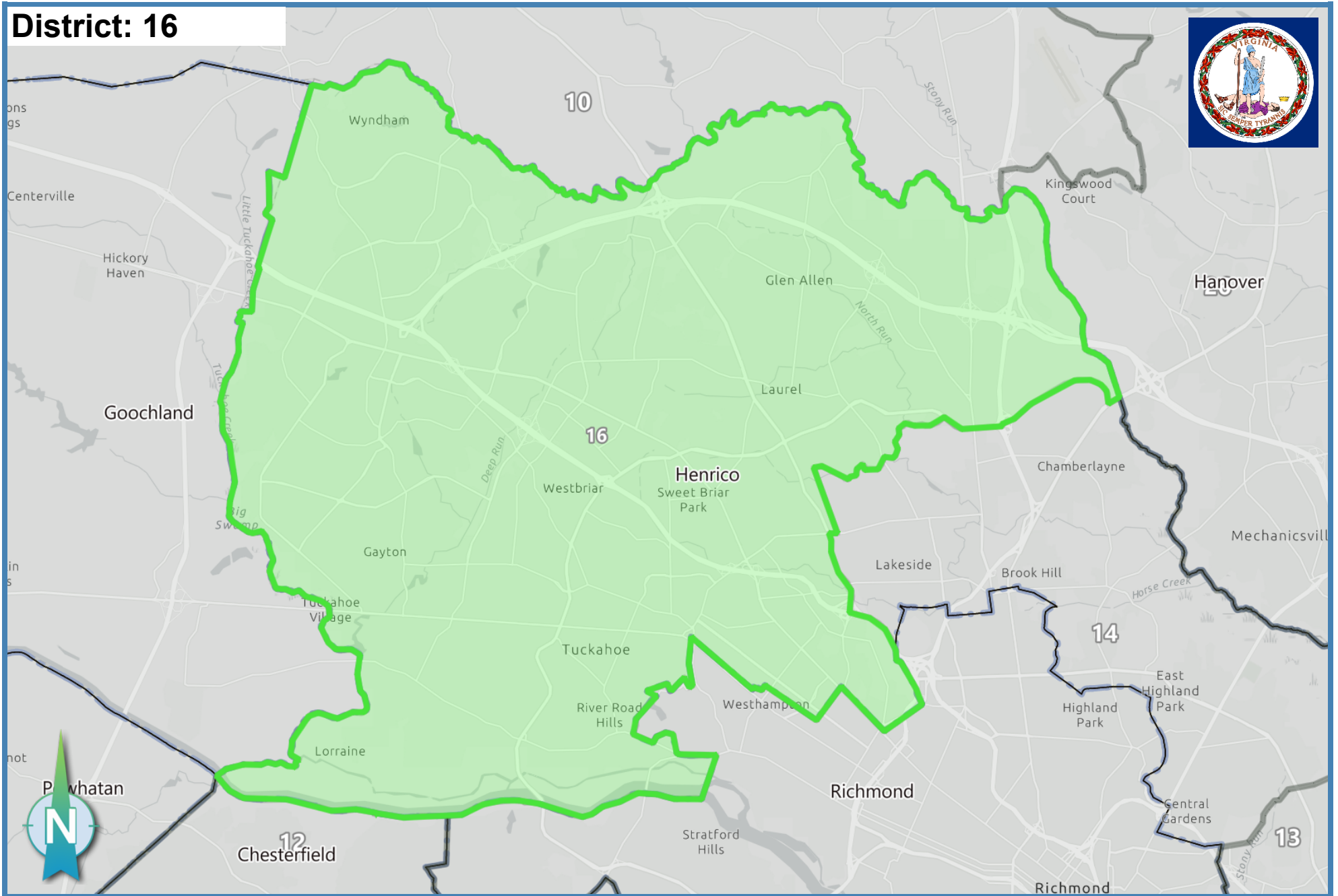

Ideal Population: 215,785

Deviation: 1.11 %

Total Population: **218,175**

Based on: 2020 Census Geography, 2020 PL94-171



District: 17

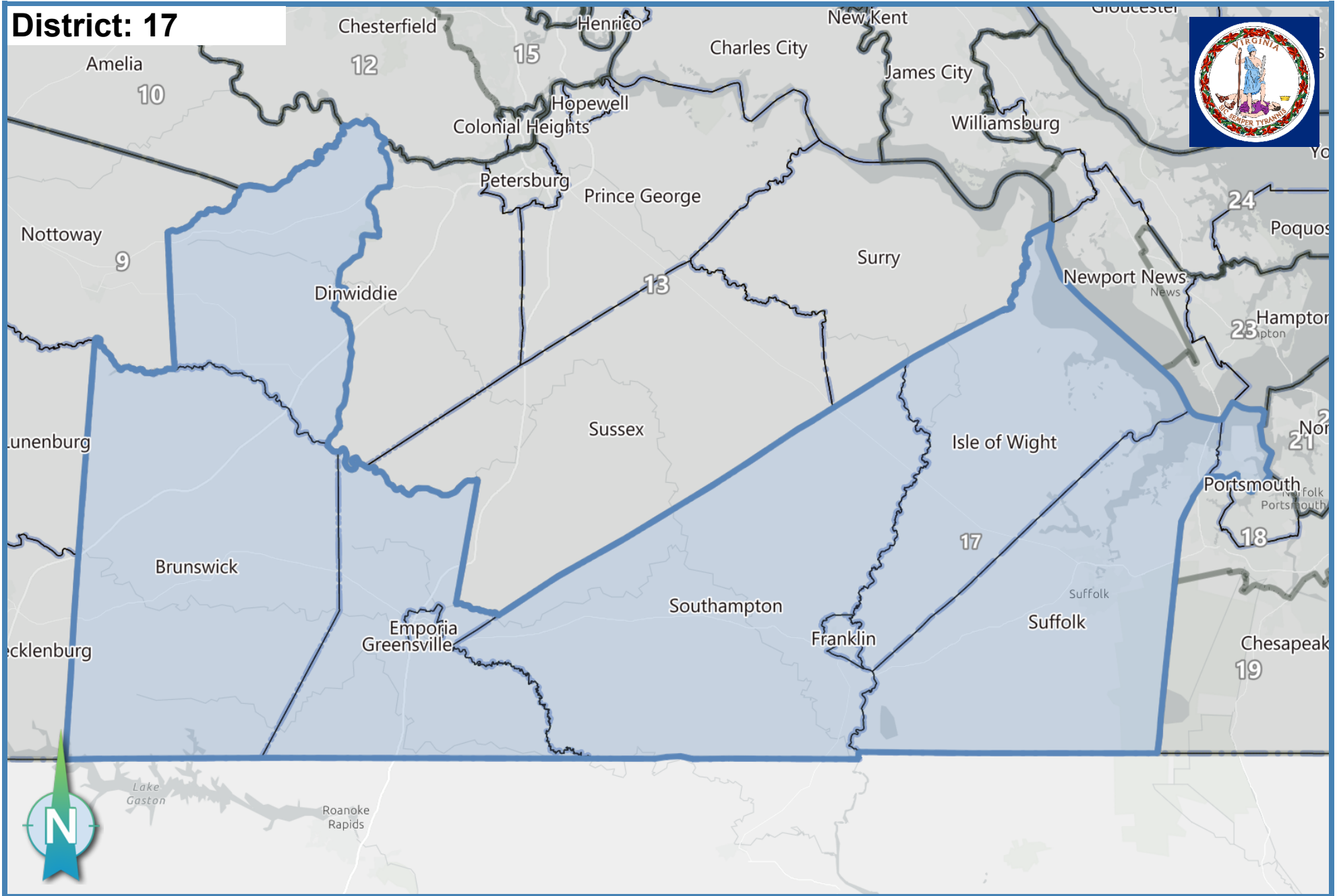

Ideal Population: 215,785

Deviation: 0.44 %

Total Population: **216,724**

Based on: 2020 Census Geography, 2020 PL94-171



District: 18

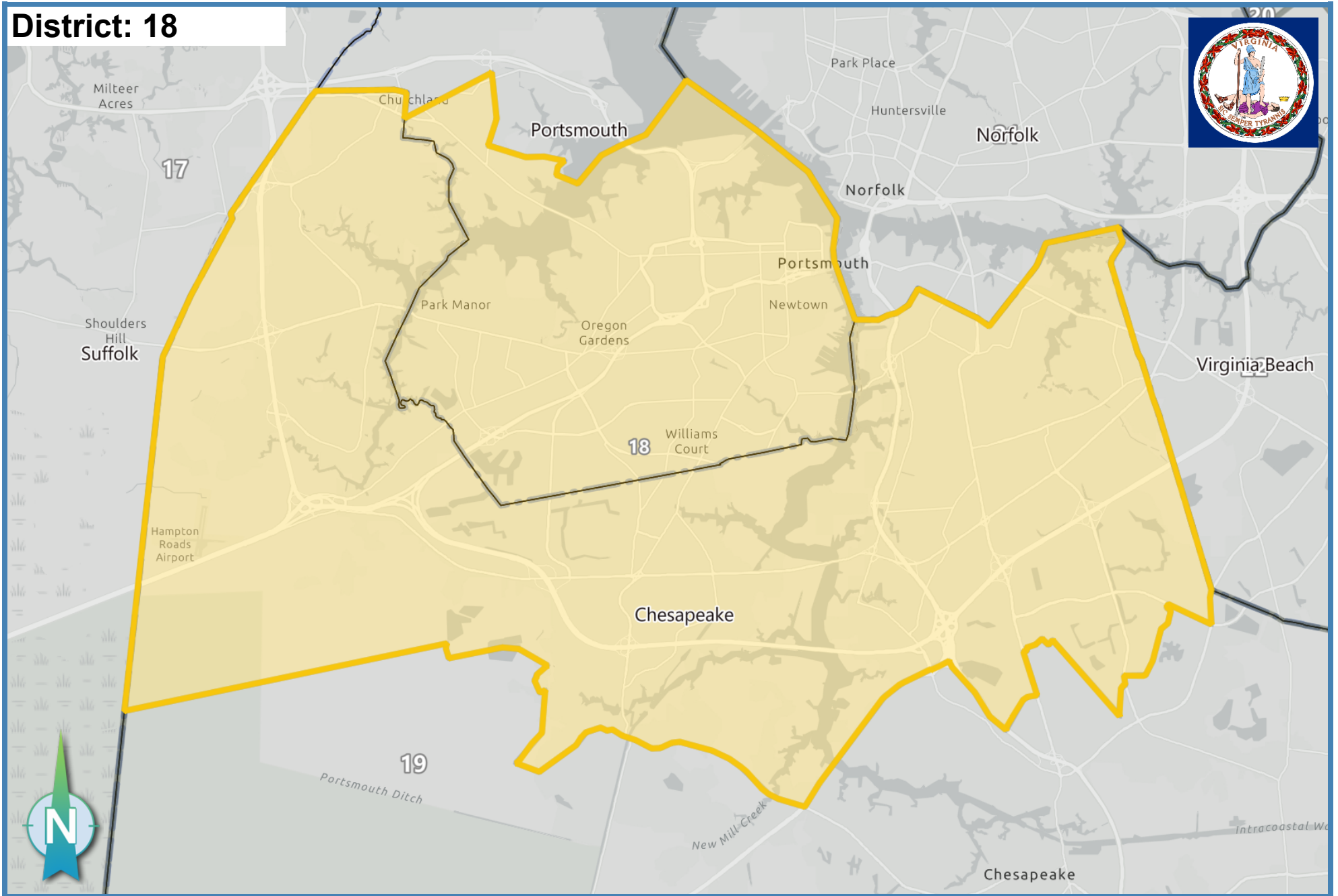

Ideal Population: 215,785

Deviation: -1.25 %

Total Population: **213,095**

Based on: 2020 Census Geography, 2020 PL94-171

District: 19

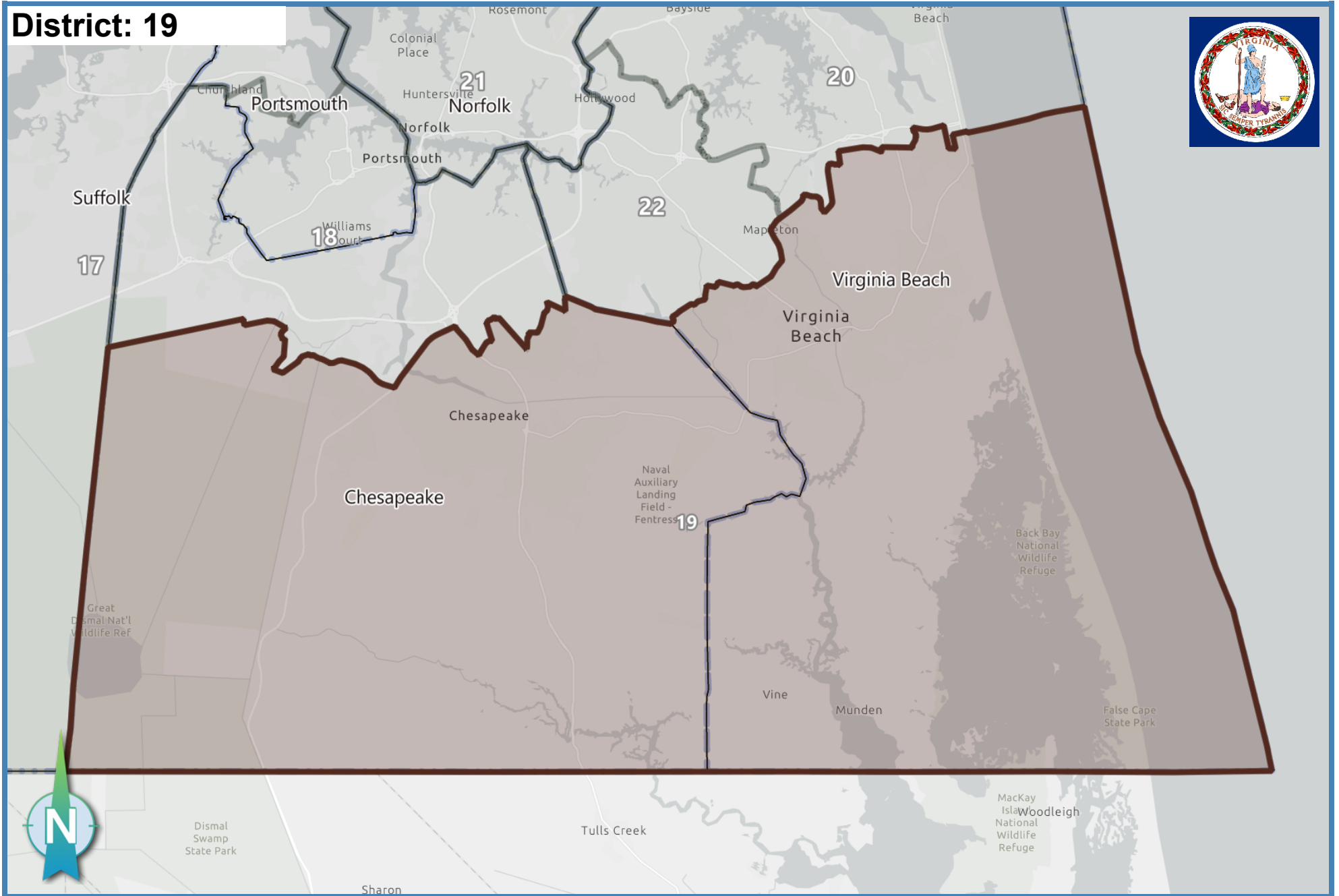

Ideal Population: 215,785

Deviation: -1.69 %

Total Population: **212,136**

Based on: 2020 Census Geography, 2020 PL94-171

District: 20

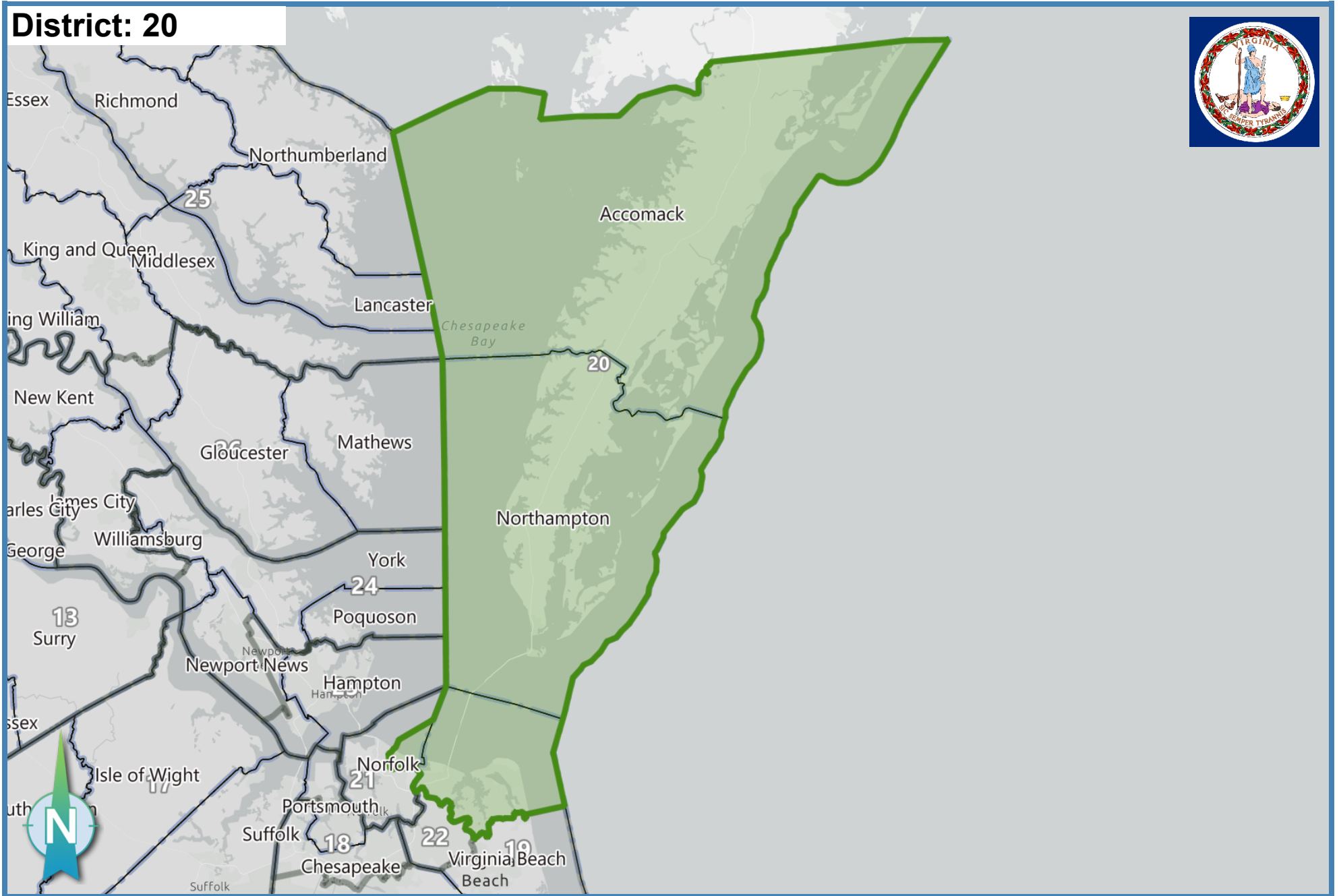

Ideal Population: 215,785

Deviation: 0.92 %

Total Population: **217,760**

Based on: 2020 Census Geography, 2020 PL94-171



District: 21

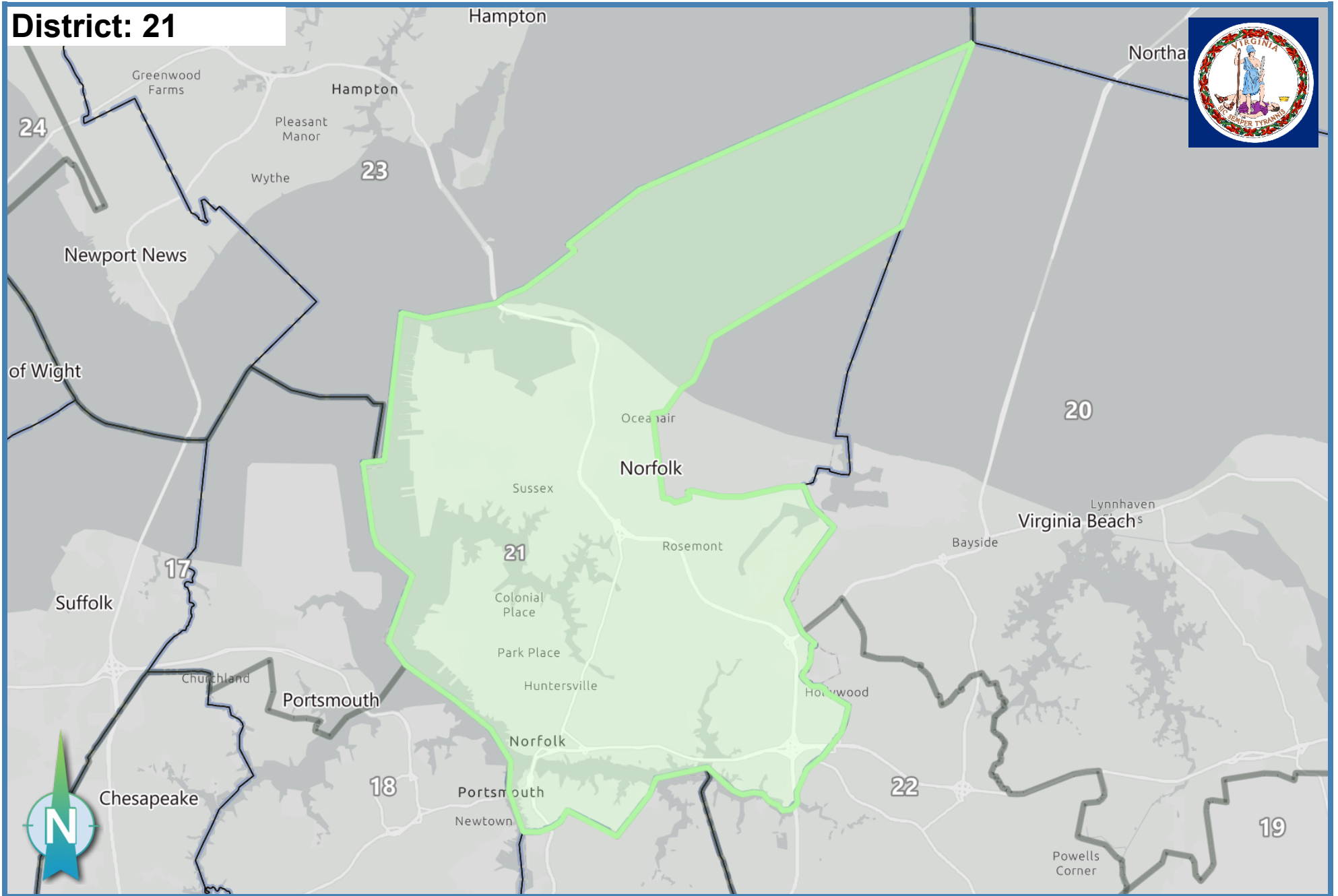

Ideal Population: 215,785

Deviation: -0.73 %

Total Population: **214,208**

Based on: 2020 Census Geography, 2020 PL94-171



District: 22

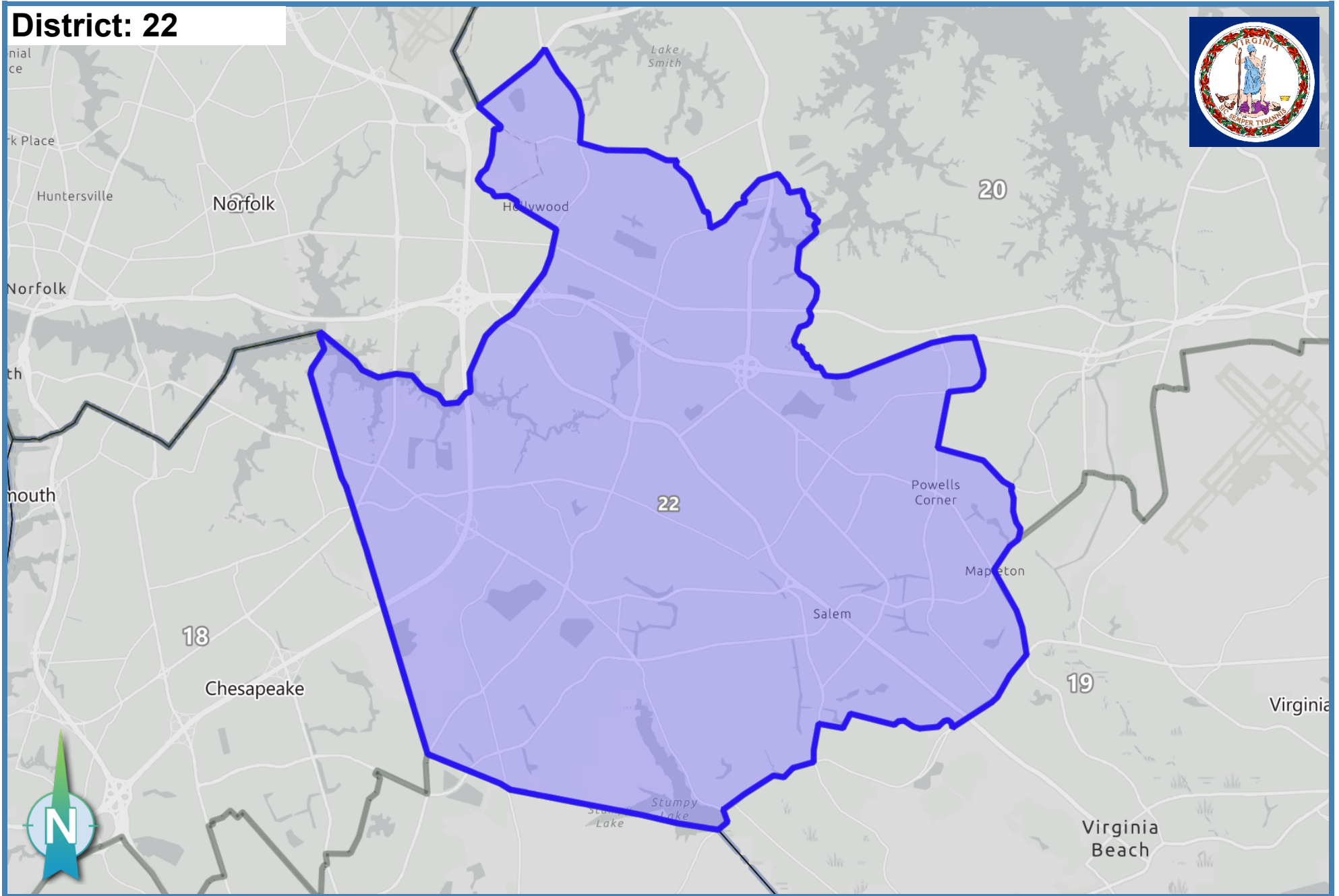

Ideal Population: 215,785

Deviation: -0.82 %

Total Population: **214,017**

Based on: 2020 Census Geography, 2020 PL94-171

District: 23

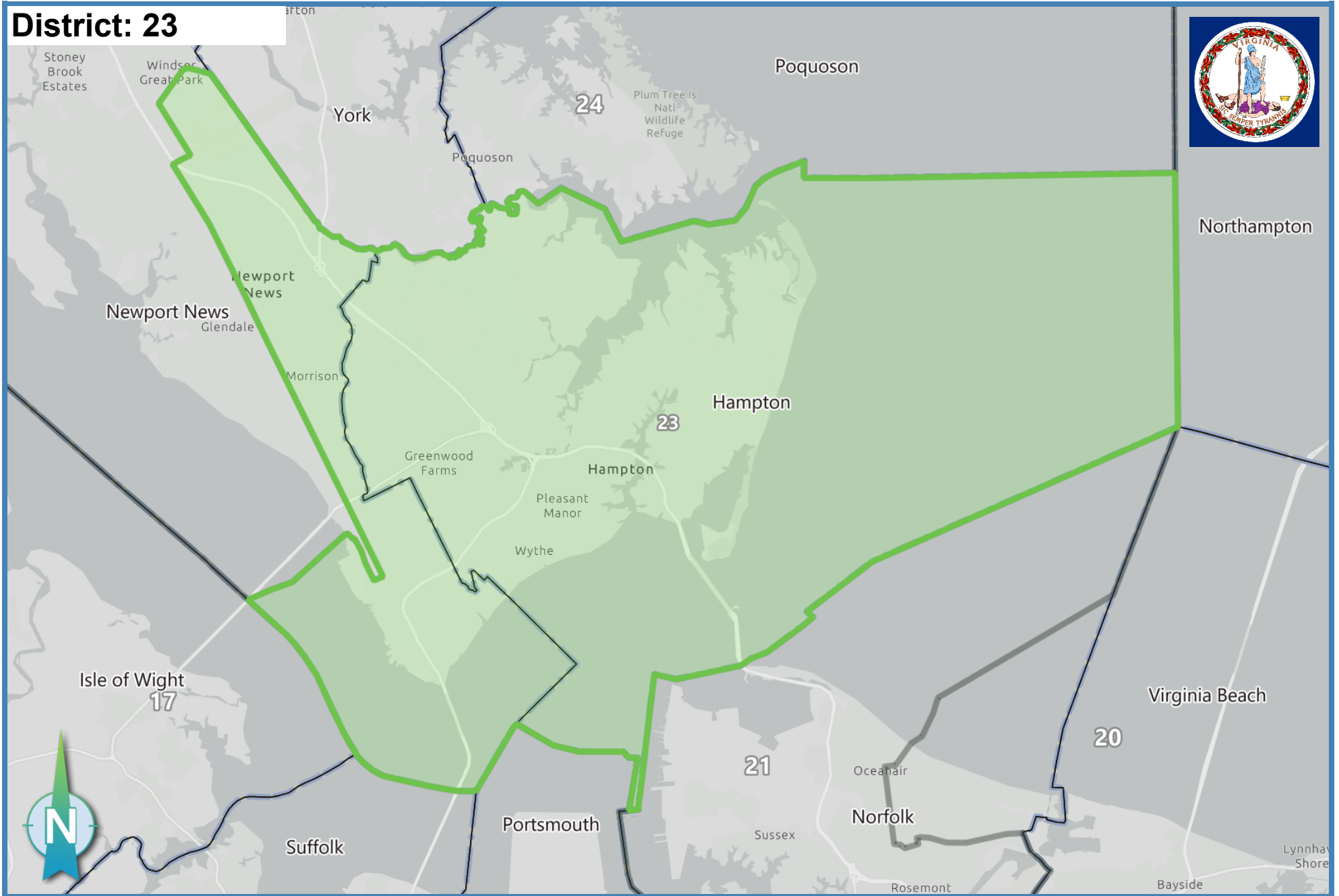

Ideal Population: 215,785

Deviation: -0.10 %

Total Population: **215,570**

Based on: 2020 Census Geography, 2020 PL94-171

District: 24

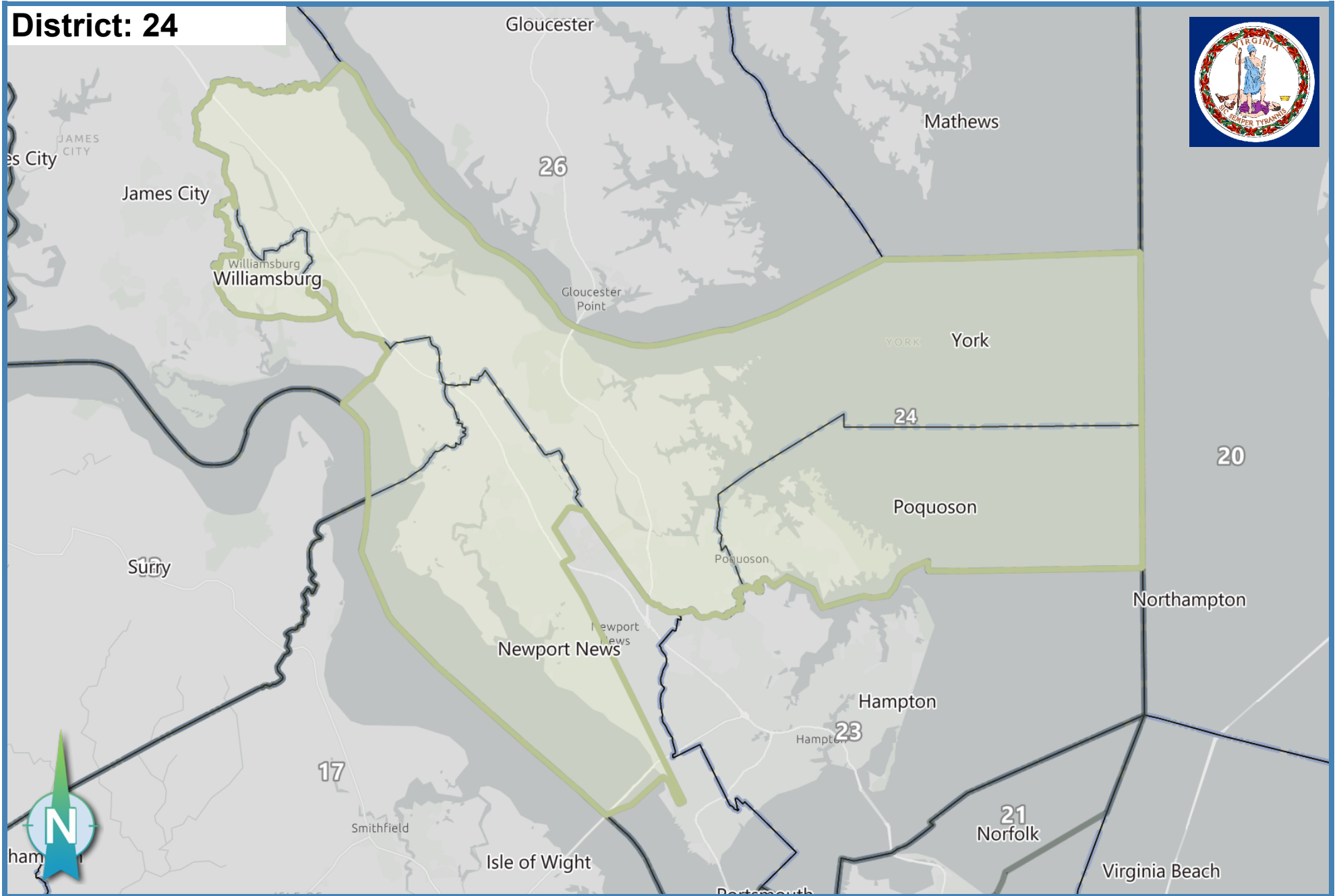

Ideal Population: 215,785

Deviation: -1.91 %

Total Population: **211,657**

Based on: 2020 Census Geography, 2020 PL94-171



District: 25

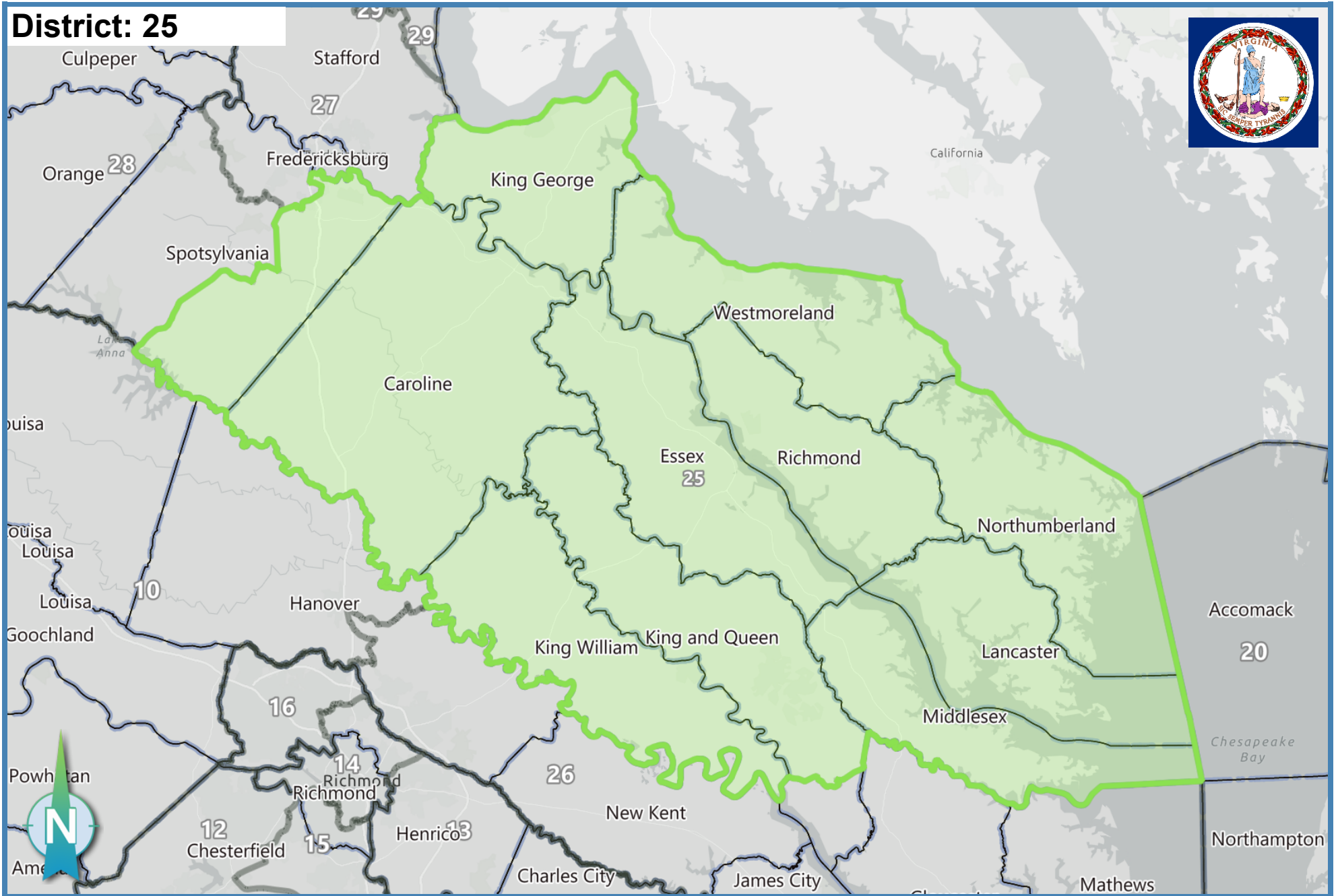

Ideal Population: 215,785

Deviation: -2.02 %

Total Population: **211,418**

Based on: 2020 Census Geography, 2020 PL94-171



District: 26

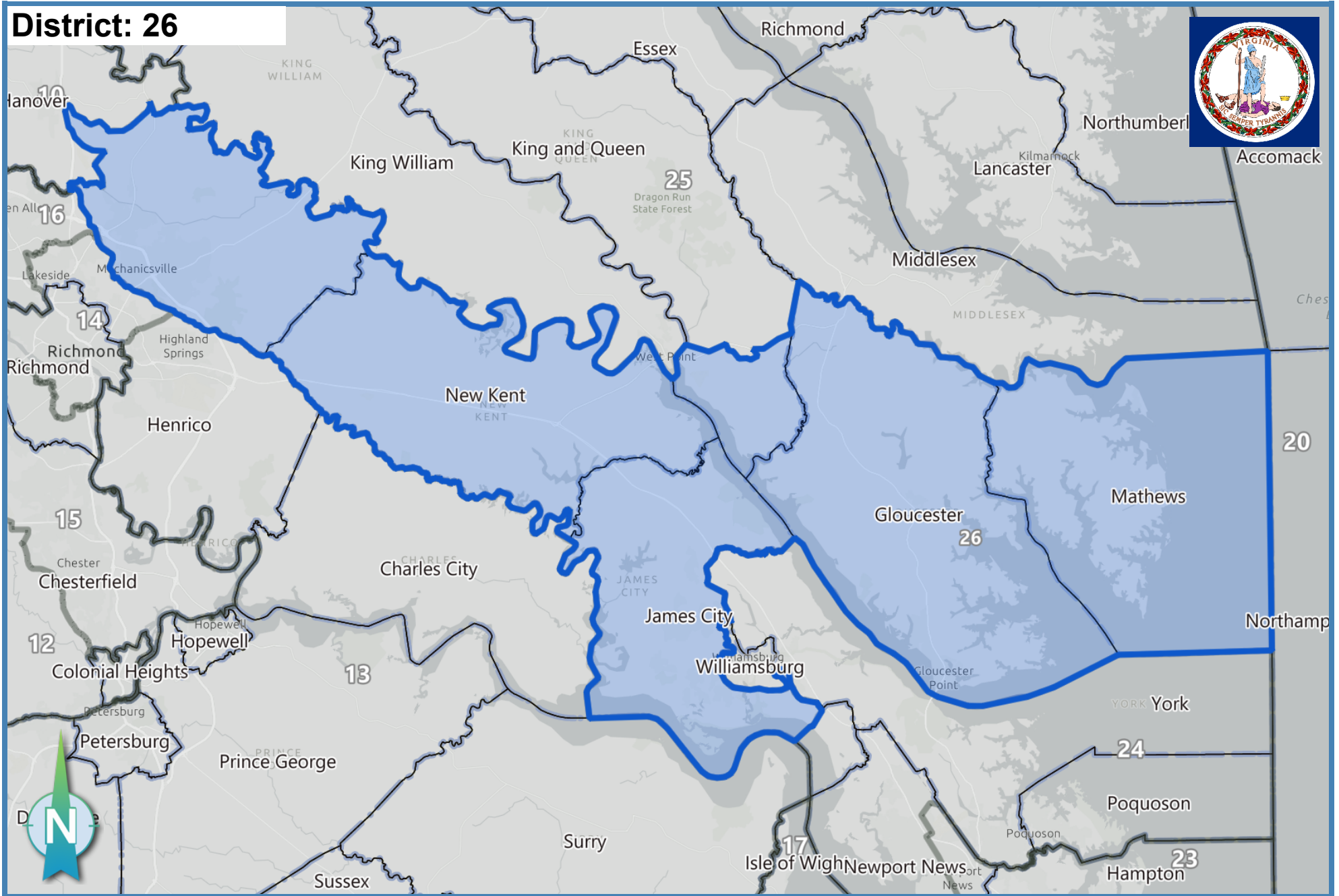

Ideal Population: 215,785

Deviation: 0.80 %

Total Population: **217,507**

Based on: 2020 Census Geography, 2020 PL94-171



District: 27

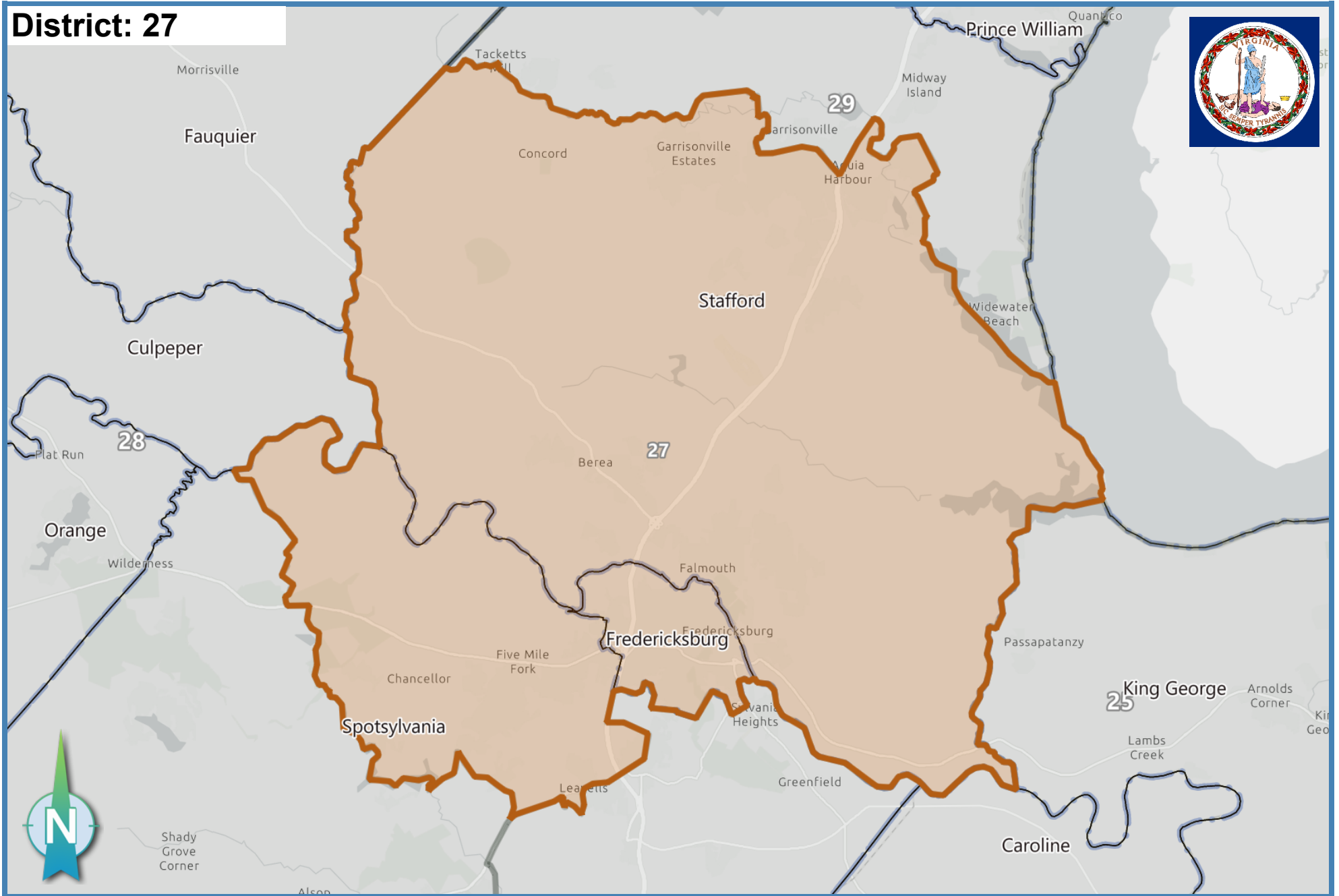

Ideal Population: 215,785

Deviation: -1.16 %

Total Population: 213,276

Based on: 2020 Census Geography, 2020 PL94-171



District: 28

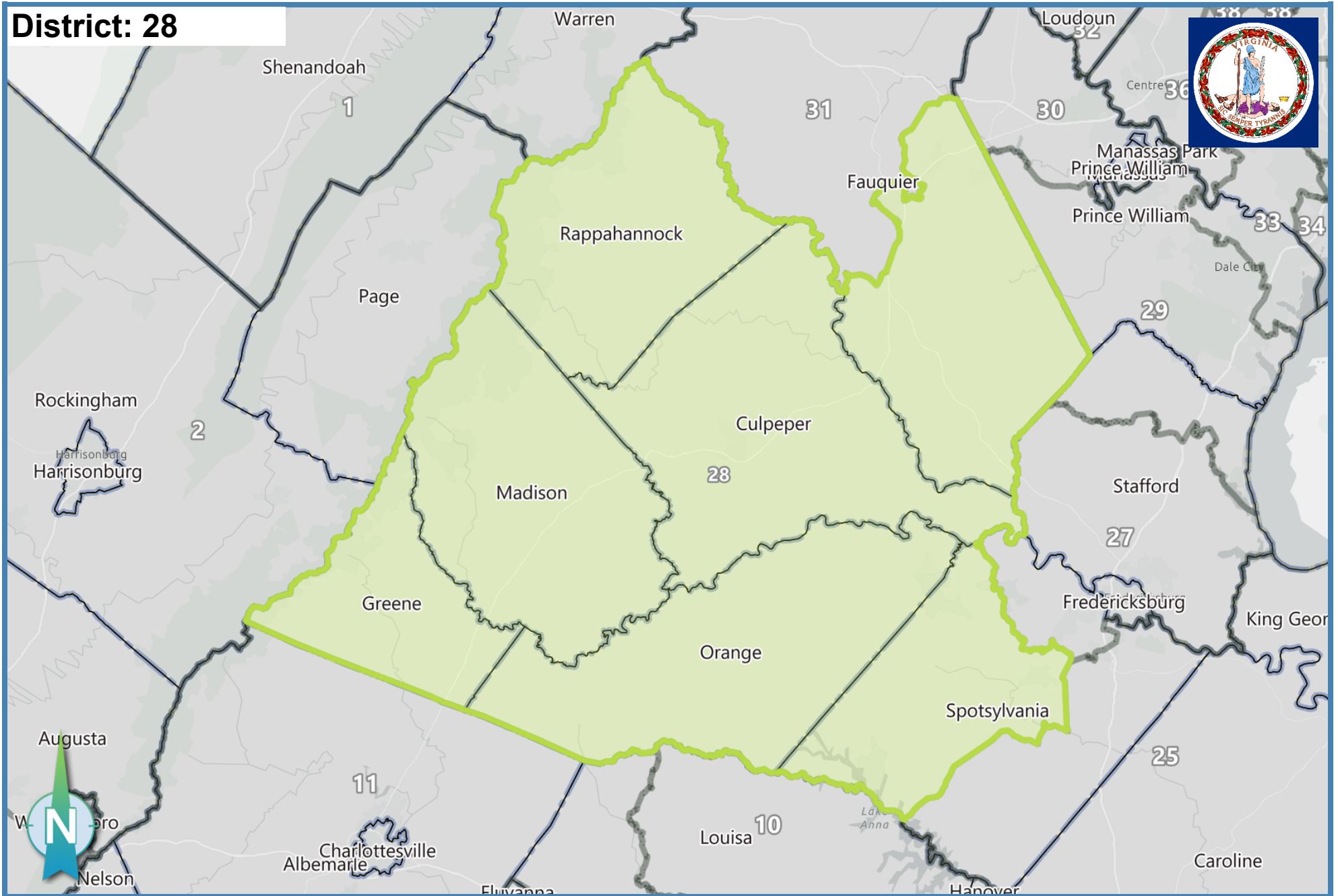

Ideal Population: 215,785

Deviation: -1.85 %

Total Population: **211,795**

Based on: 2020 Census Geography, 2020 PL94-171



District: 29

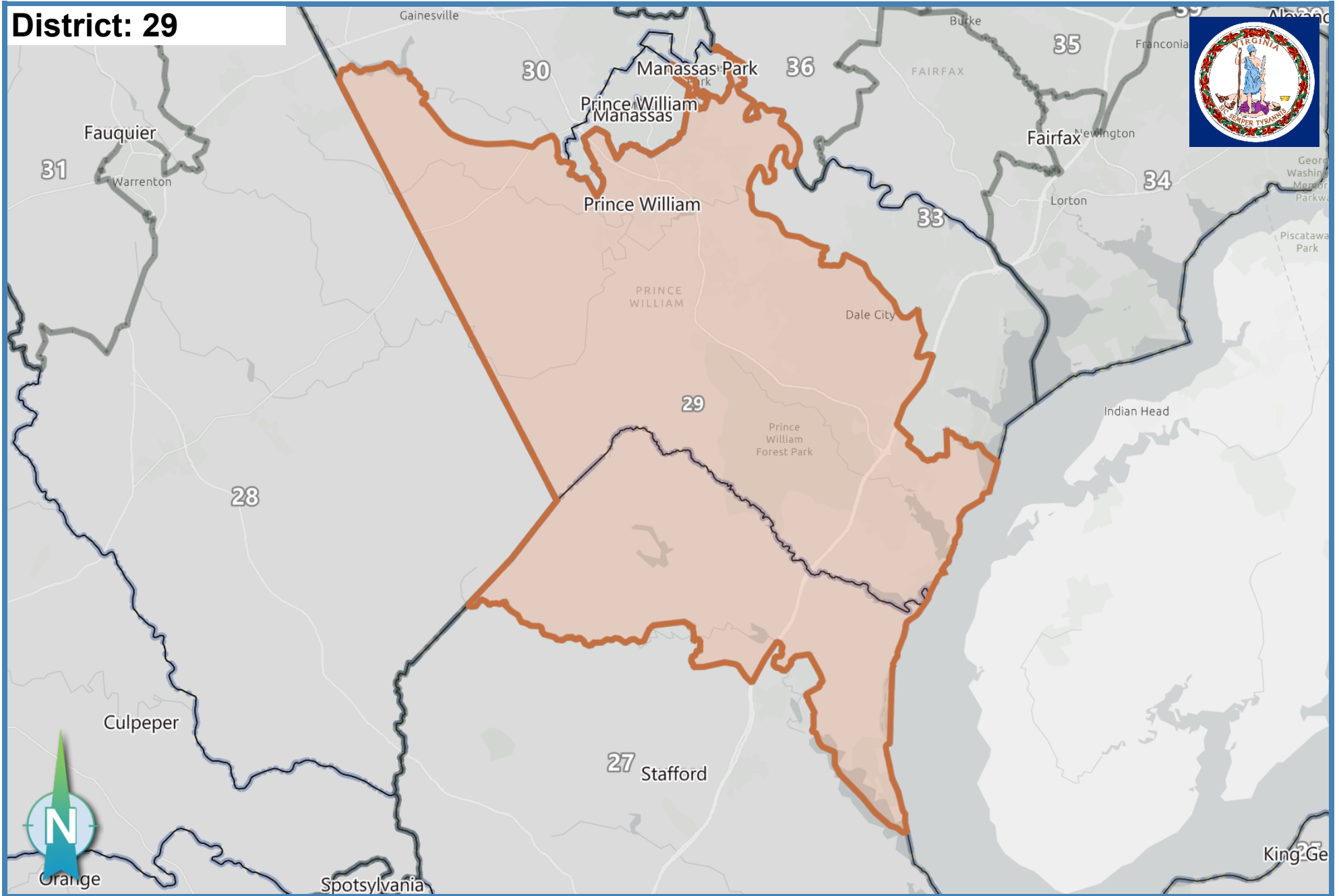

Ideal Population: 215,785

Deviation: -2.37 %

Total Population: **210,667**

Based on: 2020 Census Geography, 2020 PL94-171

District: 30

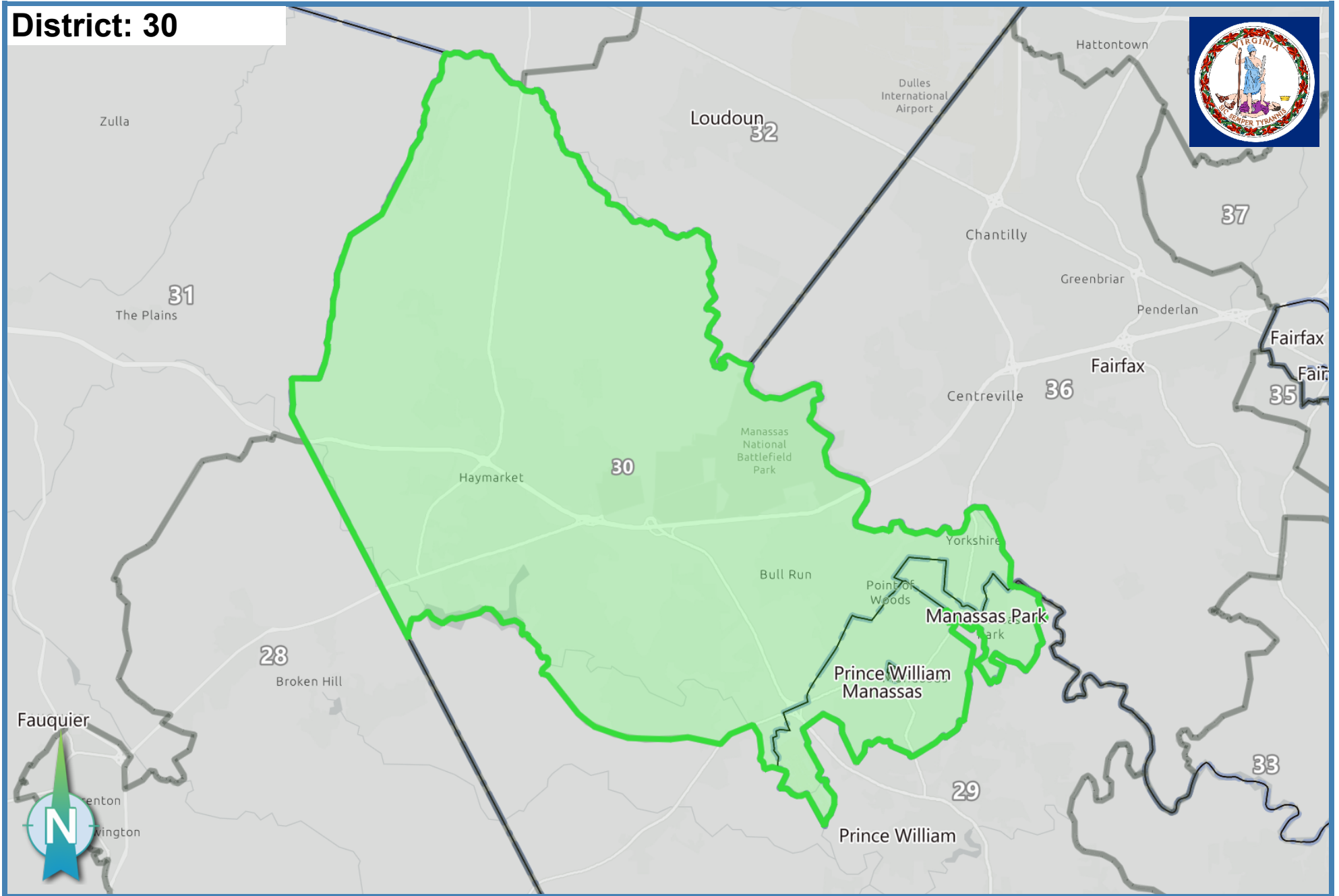

Ideal Population: 215,785

Deviation: -0.29 %

Total Population: **215,164**

Based on: 2020 Census Geography, 2020 PL94-171



District: 31

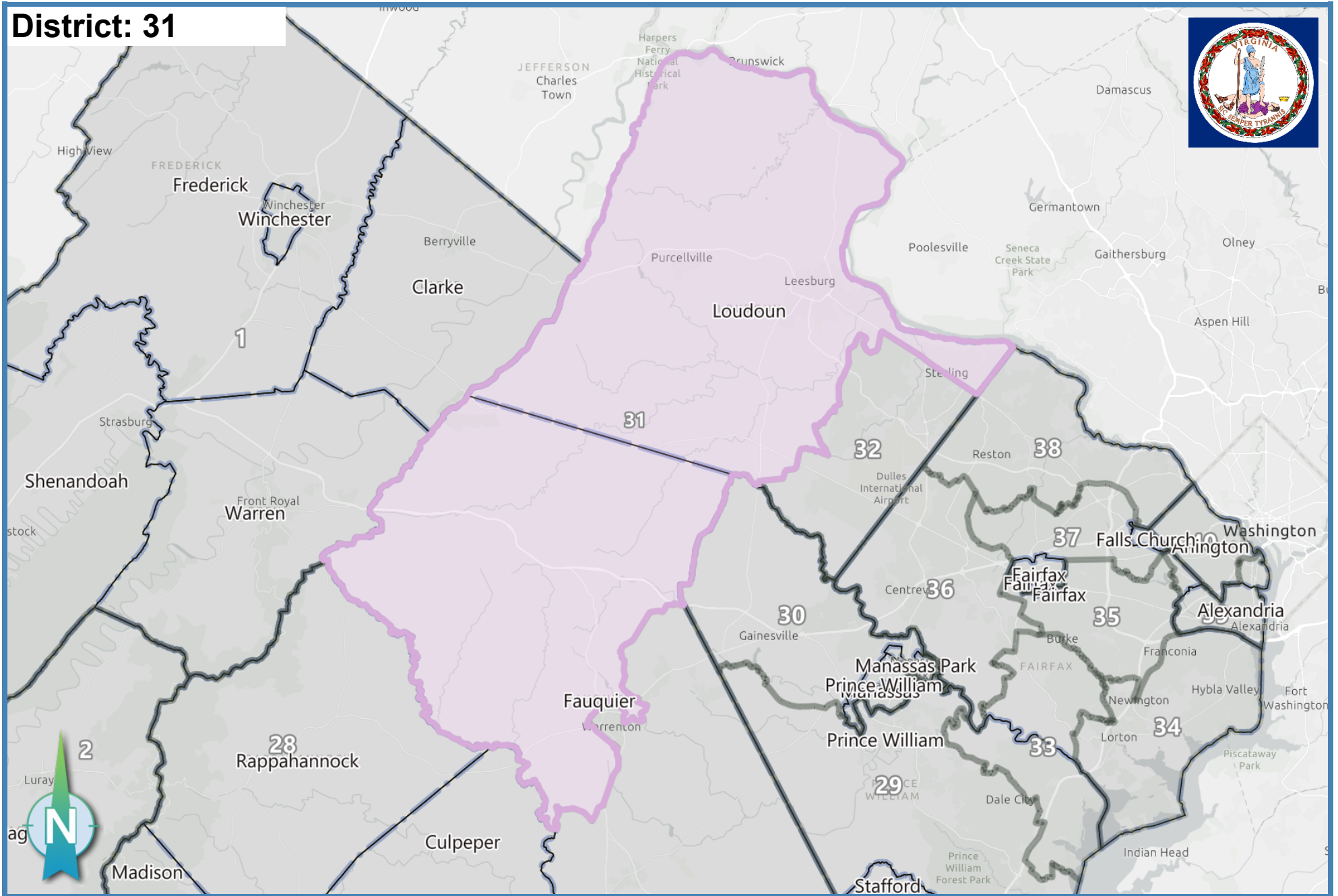

Ideal Population: 215,785

Deviation: 2.09 %

Total Population: **220,298**

Based on: 2020 Census Geography, 2020 PL94-171



District: 32

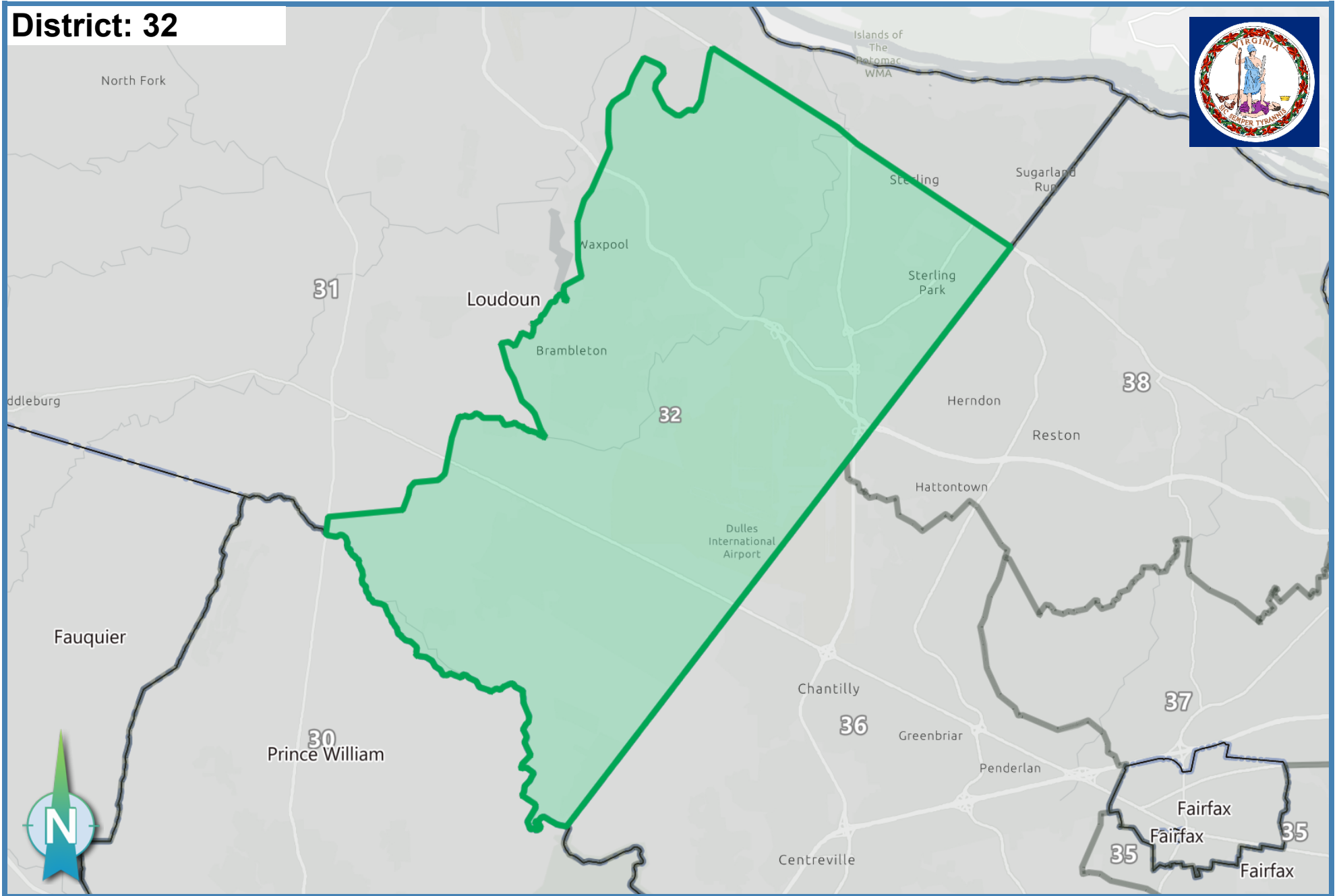

Ideal Population: 215,785

Deviation: 2.32 %

Total Population: **220,785**

Based on: 2020 Census Geography, 2020 PL94-171



District: 33

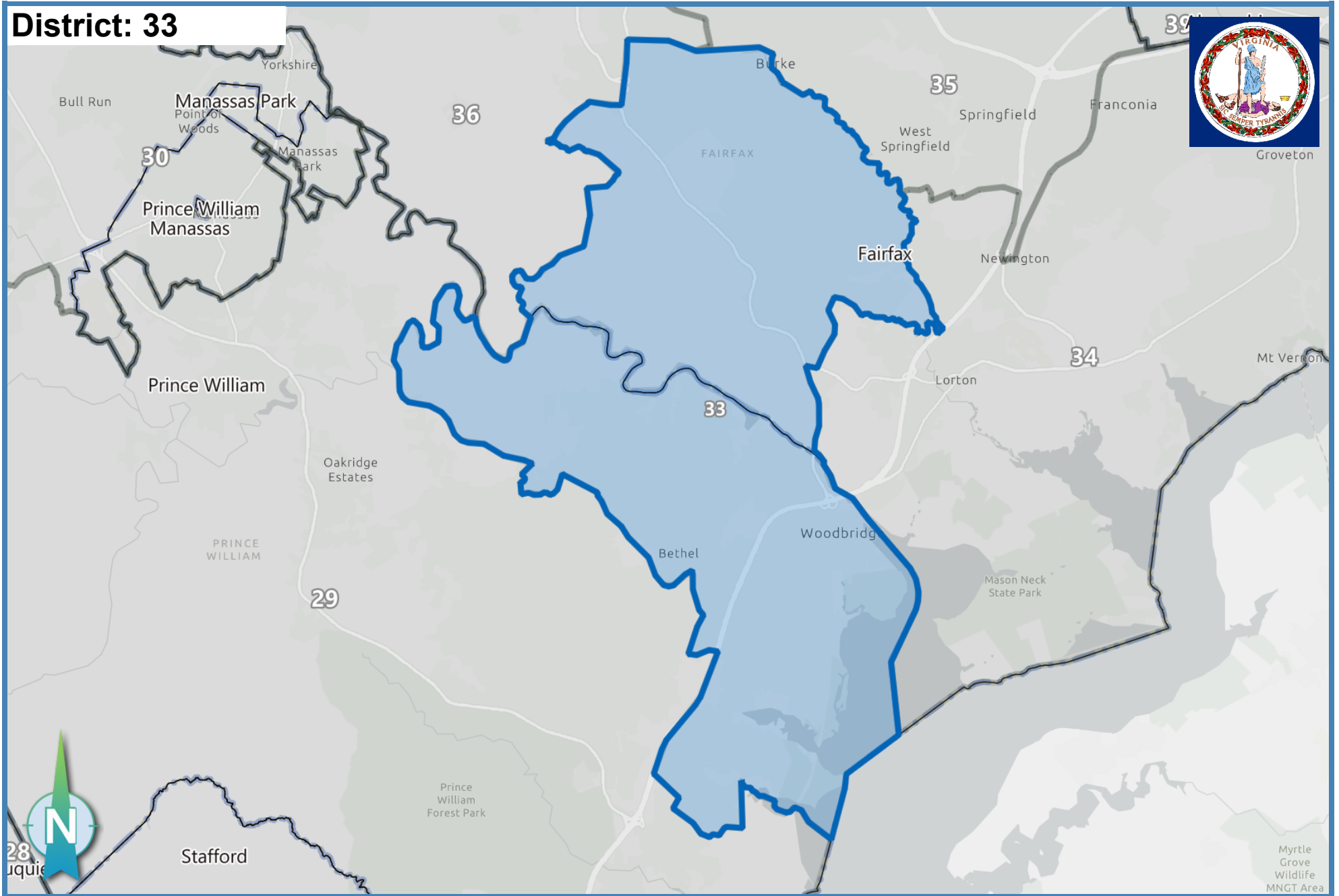

Ideal Population: 215,785

Deviation: 1.09 %

Total Population: **218,140**

Based on: 2020 Census Geography, 2020 PL94-171

District: 34

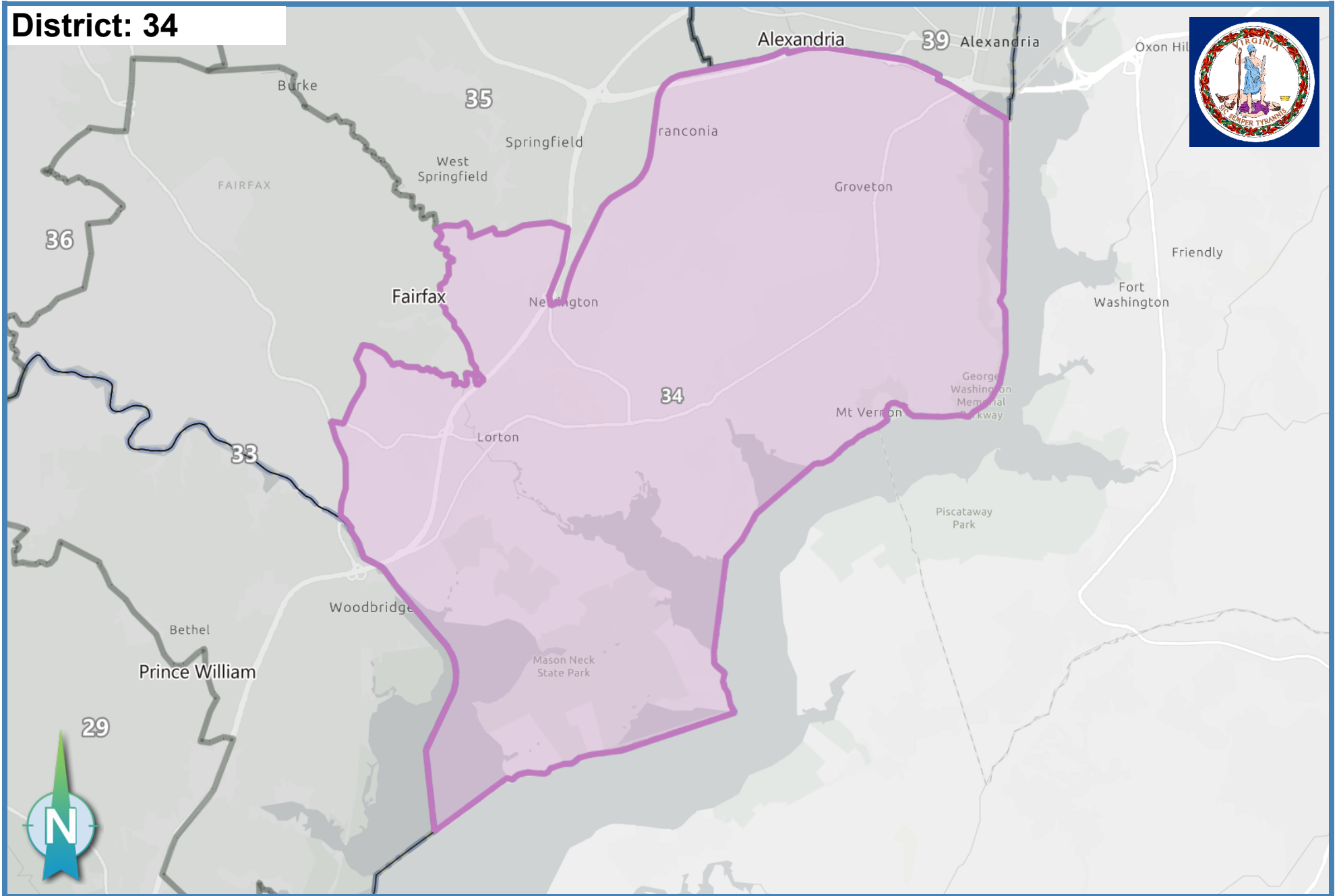

Ideal Population: 215,785

Deviation: 0.39 %

Total Population: **216,619**

Based on: 2020 Census Geography, 2020 PL94-171

District: 35

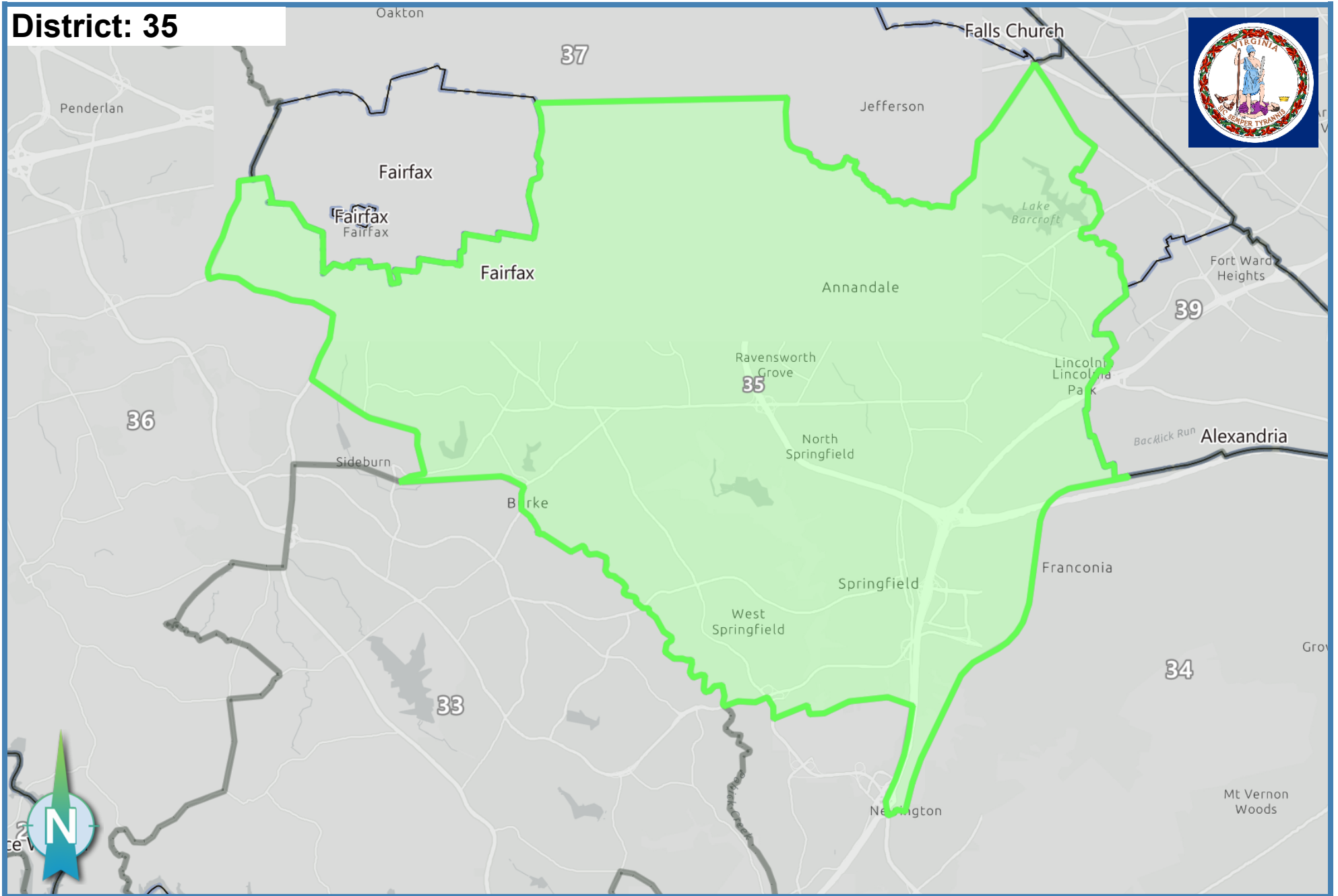

Ideal Population: 215,785

Deviation: 2.11 %

Total Population: **220,336**

Based on: 2020 Census Geography, 2020 PL94-171



District: 36

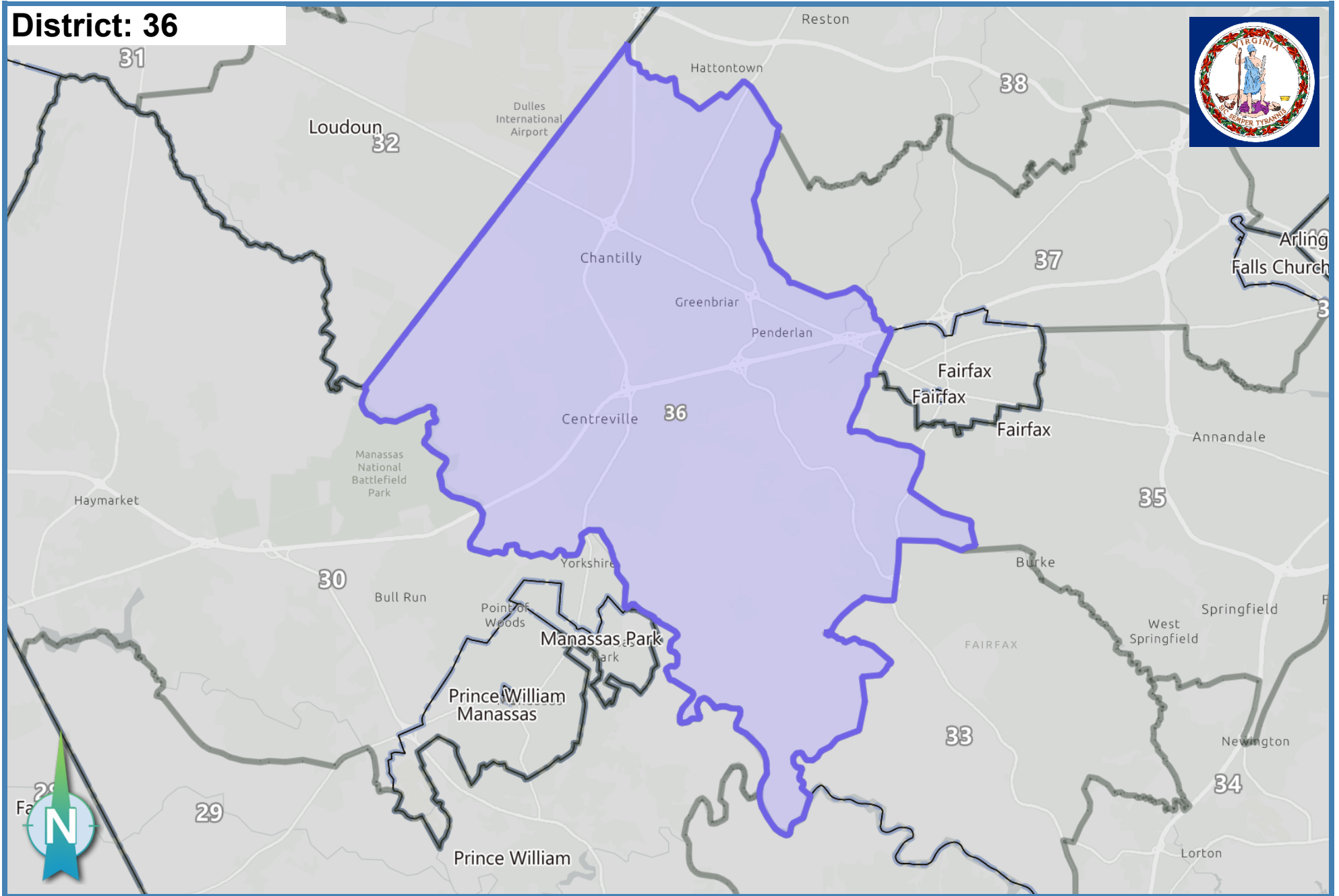

Ideal Population: 215,785

Deviation: -1.51 %

Total Population: **212,521**

Based on: 2020 Census Geography, 2020 PL94-171

District: 37

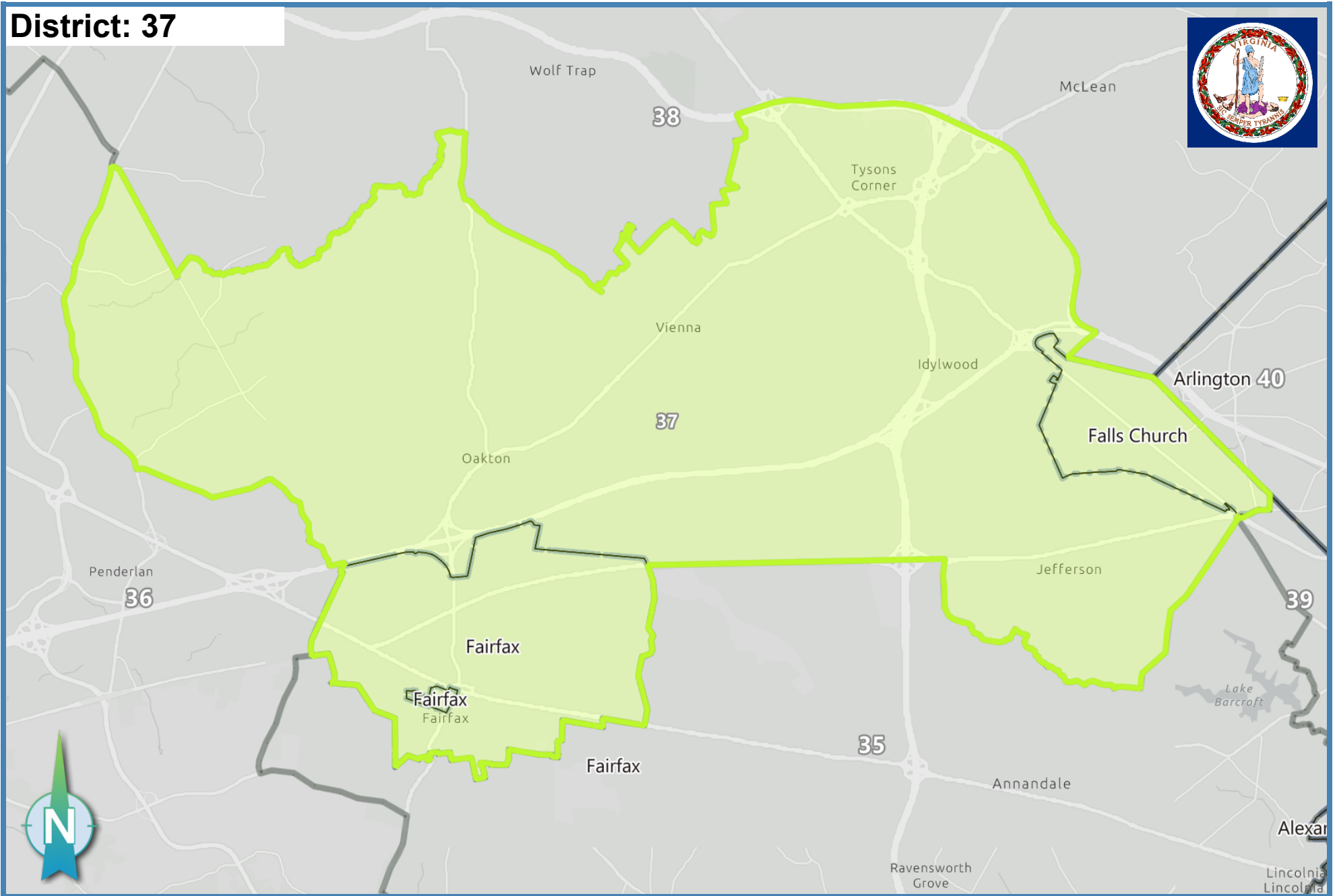

Ideal Population: 215,785

Deviation: -1.14 %

Total Population: **213,326**

Based on: 2020 Census Geography, 2020 PL94-171



District: 38

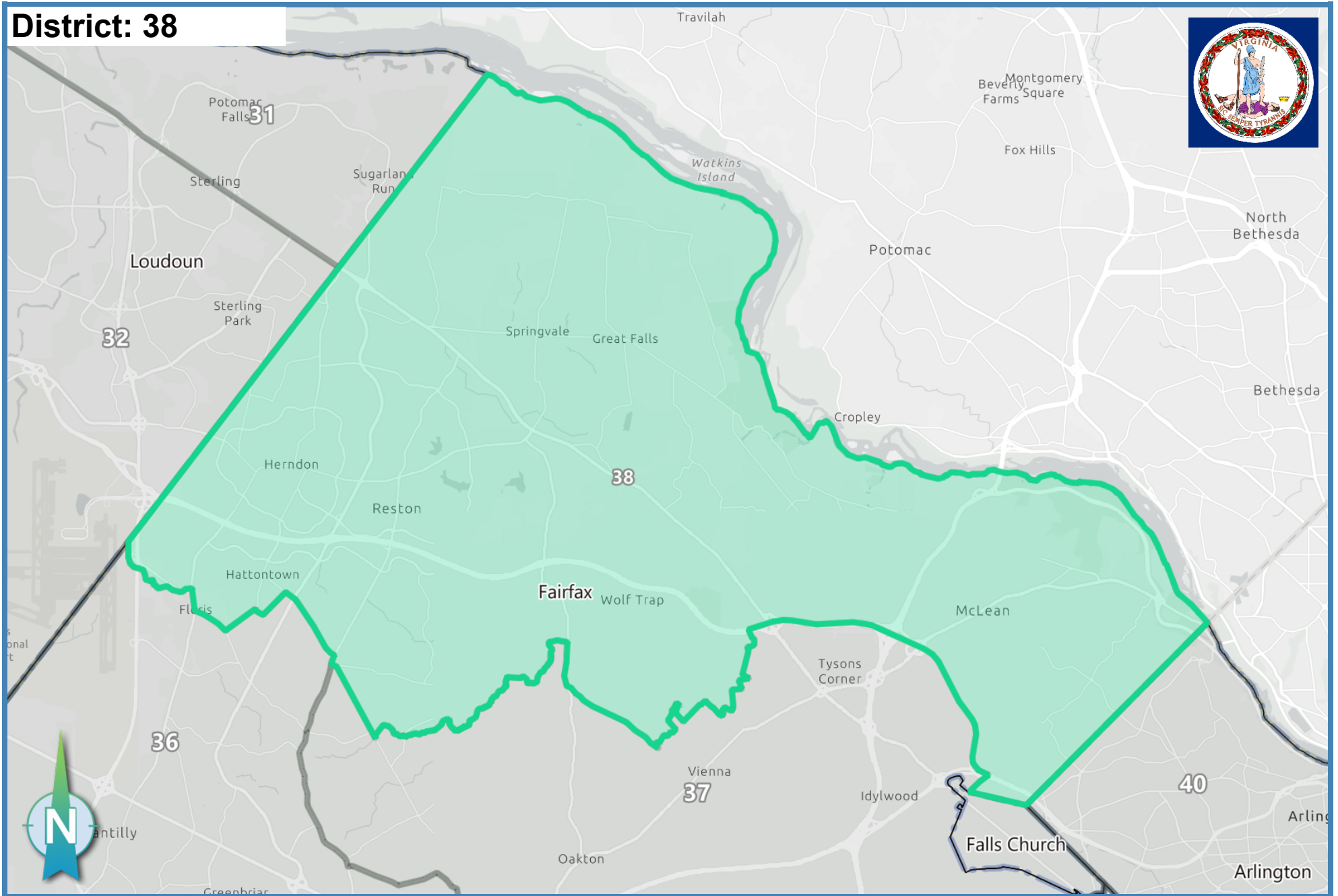

Ideal Population: 215,785

Deviation: 0.00 %

Total Population: **215,783**

Based on: 2020 Census Geography, 2020 PL94-171



District: 39

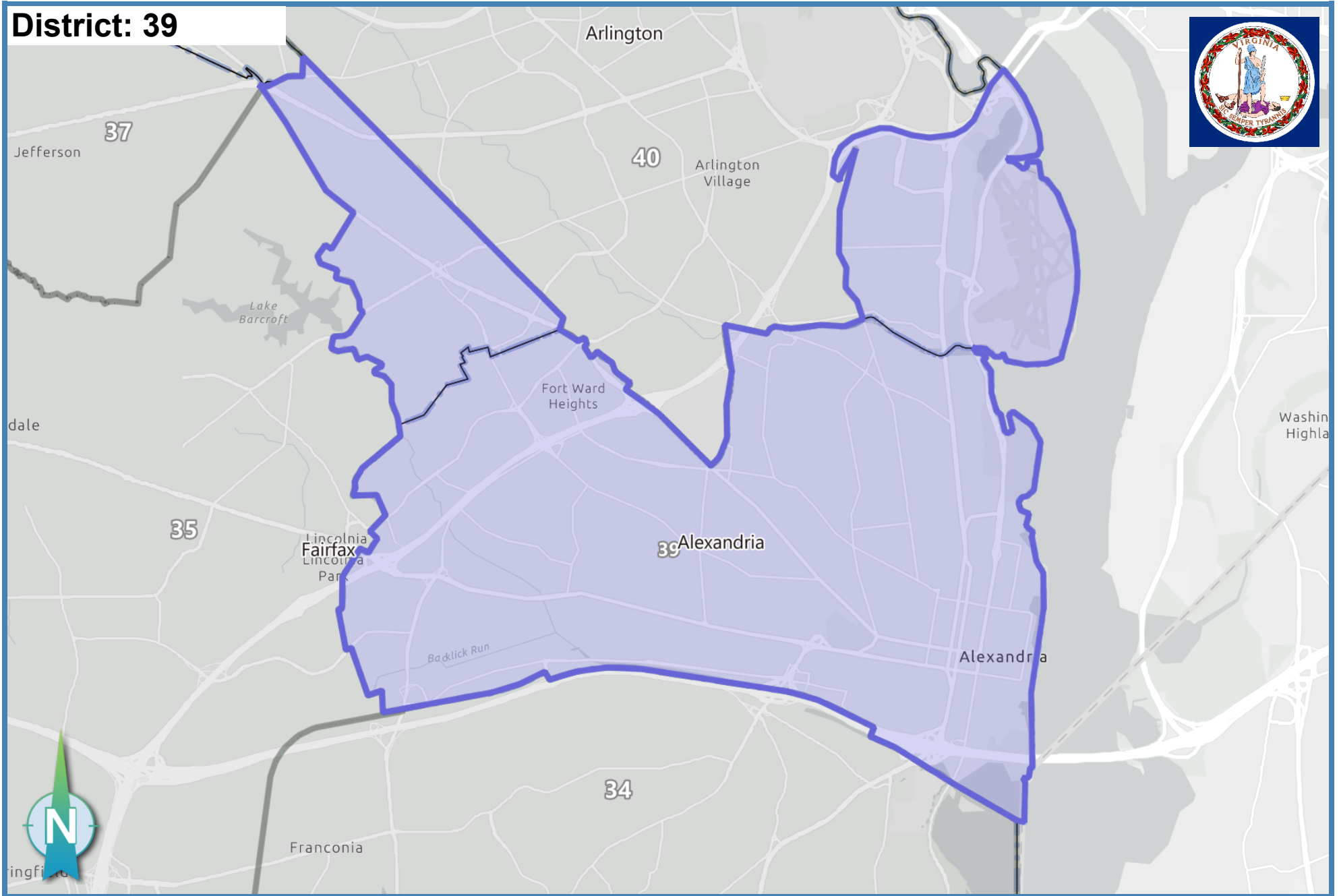

Ideal Population: 215,785

Deviation: 2.29 %

Total Population: **220,720**

Based on: 2020 Census Geography, 2020 PL94-171

District: 40

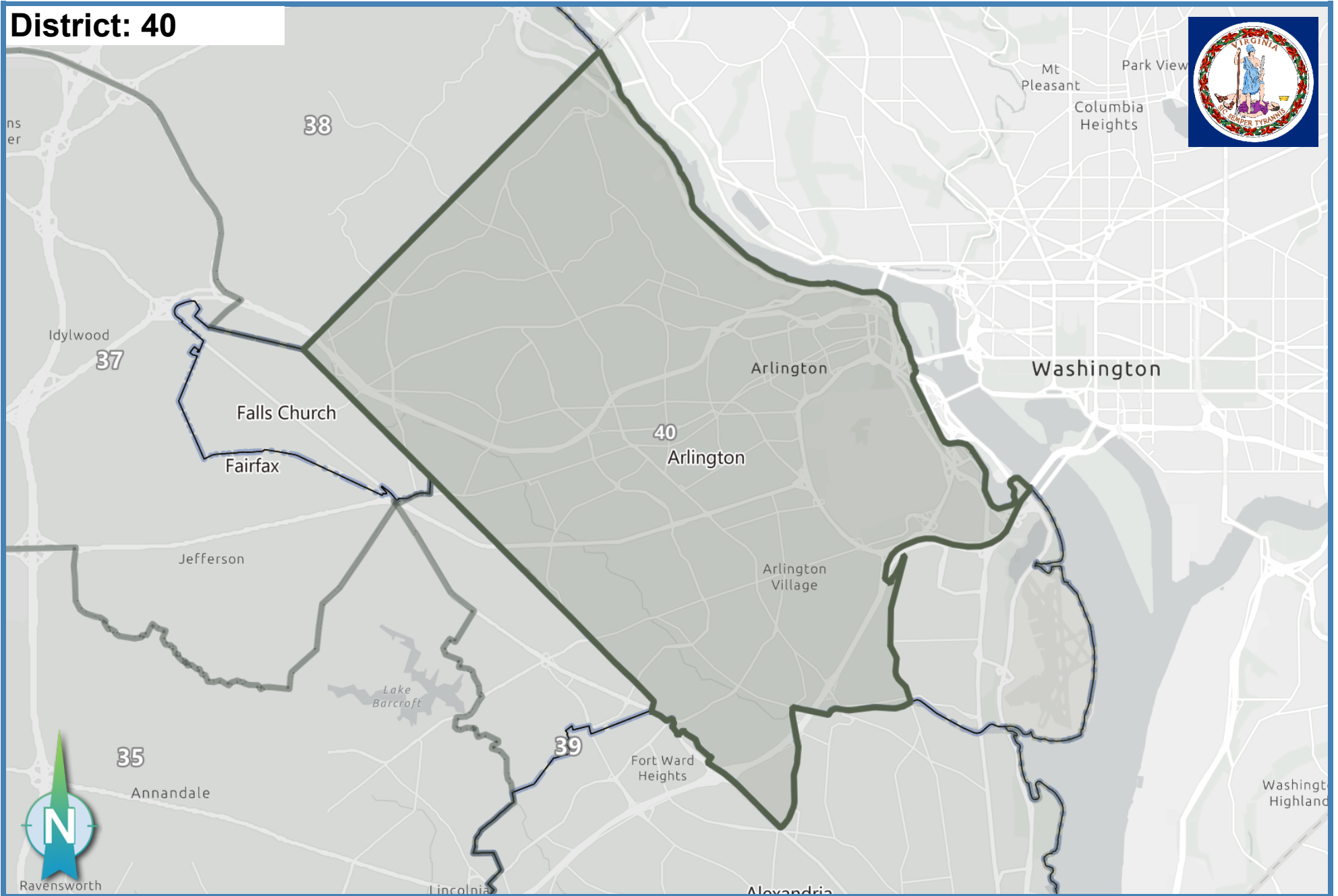

Ideal Population: 215,785

Deviation: -1.99 %

Total Population: **211,495**

Based on: 2020 Census Geography, 2020 PL94-171